

**HUR200 TABLE AM16 :NON-INSTITUTIONALISED PERSONS AGED 15 YEARS AND OVER IN AUGUST 1982 BY SEX * MARITAL STATUS *
BIRTHPLACE
* LABOUR FORCE STATUS * AGE ON 1981 CENSUS BENCHMARKS
(NOTE: PARTICIPATION RATES EXCLUDE THOSE IN INSTITUTIONS)**

Non-institutionalised (excl boarding school pupils), Males, MARRIED

| | 15-64 | 15-19 | 20-24 | 20+ | 25-34 | 35-44 | 35+ | 45-54 | 55-59 | 60-64 | 65-69 | 65+ | Total age |
|--|---------|--------|---------|---------|---------|---------|---------|---------|---------|---------|---------|---------|-----------|
| Born in Australia | | | | | | | | | | | | | |
| Employed..... | 1851462 | 2,383 | 99,519 | 1884220 | 594,409 | 522,643 | 1190292 | 382,007 | 170,067 | 80,433 | 21,409 | 35,142 | 1886604 |
| Unemployed..... | 47,814 | 741 | 7,377 | 47,073 | 15,243 | 9,229 | 24,453 | 8,397 | 4,114 | 2,712 | . | . | 47,814 |
| In labour force... | 1899276 | 3,125 | 106,896 | 1931293 | 609,652 | 531,872 | 1214745 | 390,404 | 174,181 | 83,145 | 21,409 | 35,142 | 1934418 |
| Not in labour force..... | 191,807 | 135 | 4,292 | 491,065 | 12,918 | 14,281 | 473,855 | 26,916 | 39,840 | 93,424 | 131,544 | 299,393 | 491,200 |
| Civilian population aged 15 and over.... | 2091083 | 3,260 | 111,188 | 2422358 | 622,570 | 546,154 | 1688600 | 417,321 | 214,021 | 176,569 | 152,953 | 334,535 | 2425618 |
| UNEMP RATE..... | 2.517 | 23.726 | 6.901 | 2.437 | 2.500 | 1.735 | 2.013 | 2.151 | 2.362 | 3.262 | .000 | .000 | 2.472 |
| NON INST PARTIC RATE..... | 90.827 | 95.852 | 96.140 | 79.728 | 97.925 | 97.385 | 71.938 | 93.550 | 81.385 | 47.089 | 13.997 | 10.505 | 79.749 |
| Born outside Australia | | | | | | | | | | | | | |
| Employed..... | 814,030 | 309 | 22,752 | 823,585 | 203,109 | 270,788 | 597,724 | 196,300 | 79,850 | 40,922 | 6,215 | 9,864 | 823,894 |
| Unemployed..... | 46,487 | 221 | 2,714 | 46,750 | 13,325 | 13,584 | 30,710 | 9,982 | 3,407 | 3,254 | 254 | 483 | 46,970 |
| In labour force... | 860,517 | 530 | 25,466 | 870,334 | 216,435 | 284,372 | 628,433 | 206,282 | 83,256 | 44,176 | 6,468 | 10,347 | 870,864 |
| Not in labour force..... | 97,954 | 400 | 1,402 | 215,361 | 8,715 | 13,458 | 205,245 | 22,149 | 17,341 | 34,490 | 43,454 | 117,807 | 215,761 |
| Civilian population aged 15 and over.... | 958,471 | 930 | 26,668 | 1085696 | 225,150 | 297,830 | 833,678 | 228,431 | 100,598 | 78,665 | 49,923 | 128,154 | 1086625 |
| UNEMP RATE..... | 5.402 | 41.678 | 10.659 | 5.371 | 6.157 | 4.777 | 4.887 | 4.839 | 4.092 | 7.365 | 3.921 | 4.672 | 5.394 |
| NON INST PARTIC RATE..... | 89.780 | 57.013 | 94.782 | 80.164 | 96.129 | 95.481 | 75.381 | 90.304 | 82.762 | 56.156 | 12.956 | 8.074 | 80.144 |
| Non-Institutionalised | | | | | | | | | | | | | |
| Employed..... | 2665491 | 2,692 | 122,271 | 2707805 | 797,519 | 793,431 | 1788016 | 578,307 | 249,916 | 121,355 | 27,623 | 45,006 | 2710498 |
| Unemployed..... | 94,301 | 962 | 10,092 | 93,822 | 28,568 | 22,813 | 55,162 | 18,380 | 7,521 | 5,965 | 254 | 483 | 94,785 |
| In labour force... | 2759793 | 3,655 | 132,363 | 2801628 | 826,087 | 816,244 | 1843178 | 596,687 | 257,437 | 127,320 | 27,877 | 45,490 | 2805282 |
| Not in labour force..... | 289,761 | 535 | 5,694 | 706,426 | 21,633 | 27,739 | 679,099 | 49,065 | 57,181 | 127,914 | 174,998 | 417,200 | 706,961 |
| Civilian population aged 15 and over.... | 3049554 | 4,190 | 138,056 | 3508054 | 847,720 | 843,983 | 2522278 | 645,752 | 314,618 | 255,234 | 202,875 | 462,689 | 3512243 |
| UNEMP RATE..... | 3.417 | 26.330 | 7.624 | 3.349 | 3.458 | 2.795 | 2.993 | 3.080 | 2.922 | 4.685 | .910 | 1.063 | 3.379 |
| NON INST PARTIC RATE..... | 90.498 | 87.234 | 95.876 | 79.863 | 97.448 | 96.713 | 73.076 | 92.402 | 81.825 | 49.884 | 13.741 | 9.832 | 79.872 |

See footnotes at end of table.

MUR200 TABLE AM16 :NON-INSTITUTIONALISED PERSONS AGED 15 YEARS AND OVER IN AUGUST 1982 BY SEX * MARITAL STATUS * BIRTHPLACE
*** LABOUR FORCE STATUS * AGE ON 1981 CENSUS BENCHMARKS**
(NOTE: PARTICIPATION RATES EXCLUDE THOSE IN INSTITUTIONS)-Continued

Non-institutionalised (excl boarding school pupils), Males, NOT MARRIED

| | 15-64 | 15-19 | 20-24 | 20+ | 25-34 | 35-44 | 35+ | 45-54 | 55-59 | 60-64 | 65-69 | 65+ | Total age |
|--|---------|---------|---------|---------|---------|---------|---------|---------|--------|--------|--------|---------|-----------|
| Born in Australia | | | | | | | | | | | | | |
| Employed..... | 1030926 | 289,386 | 330,648 | 752,883 | 237,775 | 74,847 | 184,461 | 63,659 | 23,014 | 11,598 | 5,082 | 11,343 | 1042269 |
| Unemployed..... | 141,333 | 54,793 | 46,599 | 86,540 | 26,331 | 7,431 | 13,609 | 4,320 | 1,266 | 592 | | | 141,333 |
| In labour force... | 1172259 | 344,179 | 377,247 | 839,423 | 264,106 | 82,279 | 198,070 | 67,979 | 24,280 | 12,189 | 5,082 | 11,343 | 1183602 |
| Not in labour force..... | 332,539 | 198,620 | 42,998 | 222,815 | 26,801 | 11,057 | 153,016 | 17,166 | 12,137 | 23,760 | 28,720 | 88,896 | 421,435 |
| Civilian population aged 15 and over.... | 1504799 | 542,799 | 420,245 | 1062239 | 290,907 | 93,336 | 351,087 | 85,145 | 36,417 | 35,950 | 33,802 | 100,239 | 1605037 |
| UNEMP RATE..... | 12.036 | 15.920 | 12.352 | 10.309 | 9.970 | 9.032 | 6.871 | 6.355 | 5.215 | 4.854 | .000 | .000 | 11.941 |
| NON INST PARTIC RATE..... | 77.901 | 63.408 | 89.768 | 79.024 | 90.787 | 88.153 | 56.416 | 79.839 | 66.672 | 33.907 | 15.034 | 11.316 | 73.743 |
| Born outside Australia | | | | | | | | | | | | | |
| Employed..... | 270,302 | 46,884 | 68,232 | 224,694 | 71,690 | 38,180 | 84,772 | 26,453 | 12,308 | 6,555 | 699 | 1,276 | 271,578 |
| Unemployed..... | 35,548 | 10,258 | 9,269 | 25,290 | 9,375 | 3,601 | 6,457 | 2,547 | 390 | 108 | | | 35,548 |
| In labour force... | 305,850 | 57,142 | 77,501 | 249,984 | 81,065 | 41,781 | 91,418 | 29,000 | 12,698 | 6,663 | 699 | 1,276 | 307,126 |
| Not in labour force..... | 85,806 | 41,925 | 17,544 | 79,130 | 8,185 | 3,008 | 53,401 | 5,595 | 4,500 | 5,048 | 8,440 | 35,249 | 121,055 |
| Civilian population aged 15 and over.... | 391,657 | 99,067 | 95,045 | 329,114 | 89,250 | 44,789 | 144,819 | 34,596 | 17,198 | 11,712 | 9,139 | 36,524 | 428,181 |
| UNEMP RATE..... | 11.623 | 17.952 | 11.960 | 10.117 | 11.564 | 8.619 | 7.270 | 8.784 | 3.070 | 1.626 | .000 | .000 | 11.574 |
| NON INST PARTIC RATE..... | 78.091 | 57.680 | 81.541 | 75.957 | 90.829 | 93.284 | 63.126 | 83.827 | 73.834 | 56.895 | 7.650 | 3.493 | 71.728 |
| Non-Institutionalised | | | | | | | | | | | | | |
| Employed..... | 1301229 | 336,270 | 398,880 | 977,577 | 309,465 | 113,027 | 269,233 | 90,112 | 35,322 | 18,153 | 5,781 | 12,619 | 1313847 |
| Unemployed..... | 176,881 | 65,051 | 55,868 | 111,830 | 35,706 | 11,032 | 20,256 | 6,868 | 1,656 | 700 | | | 176,881 |
| In labour force... | 1478110 | 401,321 | 454,748 | 1089407 | 345,171 | 124,060 | 289,489 | 96,979 | 36,978 | 18,853 | 5,781 | 12,619 | 1490728 |
| Not in labour force..... | 418,346 | 240,545 | 60,542 | 301,946 | 34,986 | 14,065 | 206,417 | 22,761 | 16,637 | 28,809 | 37,160 | 124,144 | 542,490 |
| Civilian population aged 15 and over.... | 1896455 | 641,806 | 515,290 | 1391353 | 380,157 | 138,125 | 495,906 | 119,741 | 53,615 | 47,662 | 42,941 | 136,763 | 2033219 |
| UNEMP RATE..... | 11.967 | 16.209 | 12.286 | 10.265 | 10.344 | 8.893 | 6.997 | 7.082 | 4.478 | 3.713 | .000 | .000 | 11.865 |
| NON INST PARTIC RATE..... | 77.941 | 62.524 | 88.251 | 78.298 | 90.797 | 89.817 | 58.376 | 80.991 | 68.969 | 39.556 | 13.463 | 9.227 | 73.319 |

See footnotes at end of table.

Employed

NOT MARR

Agricu
for
fis
hun
Agri
s
a
Fore
l
f
h
Mining
Manufa
Food
and
Meta
Othe
man
Electr
and
Constr
Wholes
ret
Whol
Reta
Transp
sto
Commun
Financ
and
ser
Public
adm
and
Commun
Recrea
per
oth
Total
ind

See foot

HUR200 TABLE ANI6 :NON-INSTITUTIONALISED PERSONS AGED 15 YEARS AND OVER IN AUGUST 1982 BY SEX * MARITAL STATUS * BIRTHPLACE * LABOUR FORCE STATUS * AGE ON 1981 CENSUS BENCHMARKS (NOTE: PARTICIPATION RATES EXCLUDE THOSE IN INSTITUTIONS)-Continued

Non-institutionalised (excl boarding school pupils). Males, TOTAL

| | 15-64 | 15-19 | 20-24 | 20+ | 25-34 | 35-44 | 35+ | 45-54 | 55-59 | 60-64 | 65-69 | 65+ | Total age |
|--|---------|---------|---------|---------|---------|---------|---------|---------|---------|---------|---------|---------|-----------|
| Born in Australia | | | | | | | | | | | | | |
| Employed..... | 2882388 | 291,769 | 430,166 | 2637104 | 832,184 | 597,491 | 1374753 | 445,666 | 193,080 | 92,031 | 26,491 | 46,485 | 2928873 |
| Unemployed..... | 189,147 | 55,534 | 53,977 | 133,613 | 41,574 | 16,661 | 38,062 | 12,717 | 5,381 | 3,303 | | | 189,147 |
| In labour force... | 3071535 | 347,303 | 484,143 | 2770717 | 873,758 | 614,151 | 1412815 | 458,384 | 198,461 | 95,334 | 26,491 | 46,485 | 3118020 |
| Not in labour force..... | 524,347 | 198,755 | 47,290 | 713,880 | 39,719 | 25,338 | 626,871 | 44,083 | 51,977 | 117,185 | 160,264 | 388,288 | 912,635 |
| Civilian population aged 15 and over.... | 3595882 | 546,059 | 531,433 | 3484597 | 913,478 | 639,490 | 2039687 | 502,466 | 250,438 | 212,519 | 186,754 | 434,774 | 4030655 |
| UNEMP RATE..... | 6.158 | 15.990 | 11.149 | 4.822 | 4.758 | 2.713 | 2.694 | 2.774 | 2.711 | 3.465 | .000 | .000 | 6.066 |
| NON INST PARTIC RATE..... | 85.418 | 63.602 | 91.101 | 79.513 | 95.652 | 96.038 | 69.266 | 91.227 | 79.246 | 44.859 | 14.185 | 10.692 | 77.358 |
| Born outside Australia | | | | | | | | | | | | | |
| Employed..... | 1084332 | 47,193 | 90,984 | 1048279 | 274,799 | 308,968 | 682,495 | 222,753 | 92,158 | 47,477 | 6,914 | 11,140 | 1095472 |
| Unemployed..... | 82,035 | 10,479 | 11,983 | 72,040 | 22,700 | 17,185 | 37,356 | 12,530 | 3,796 | 3,362 | 254 | 483 | 82,519 |
| In labour force... | 1166367 | 57,672 | 102,967 | 1120318 | 297,499 | 326,152 | 719,852 | 235,283 | 95,955 | 50,839 | 7,167 | 11,623 | 1177991 |
| Not in labour force..... | 183,760 | 42,324 | 18,946 | 294,491 | 16,900 | 16,466 | 258,645 | 27,744 | 21,841 | 39,538 | 51,894 | 153,056 | 336,816 |
| Civilian population aged 15 and over.... | 1350128 | 99,997 | 121,914 | 1414810 | 314,399 | 342,619 | 978,497 | 263,027 | 117,796 | 90,377 | 59,062 | 164,679 | 1514806 |
| UNEMP RATE..... | 7.033 | 18.170 | 11.638 | 6.430 | 7.630 | 5.269 | 5.189 | 5.325 | 3.957 | 6.613 | 3.538 | 4.159 | 7.005 |
| NON INST PARTIC RATE..... | 86.389 | 57.674 | 84.459 | 79.185 | 94.625 | 95.194 | 73.567 | 89.452 | 81.458 | 56.252 | 12.135 | 7.058 | 77.765 |
| Non-institutionalised | | | | | | | | | | | | | |
| Employed..... | 3966720 | 338,962 | 521,150 | 3685383 | 1106984 | 906,458 | 2057249 | 668,419 | 285,239 | 139,508 | 33,404 | 57,625 | 1224345 |
| Unemployed..... | 271,182 | 66,013 | 65,960 | 205,652 | 64,274 | 33,845 | 75,418 | 25,247 | 9,177 | 6,665 | 254 | 483 | 271,666 |
| In labour force... | 4237902 | 404,976 | 587,110 | 3891035 | 1171258 | 940,303 | 2132667 | 693,666 | 294,416 | 146,173 | 33,658 | 58,108 | 4296011 |
| Not in labour force..... | 708,107 | 241,080 | 66,236 | 1008372 | 56,619 | 41,805 | 885,517 | 71,827 | 73,818 | 156,723 | 212,158 | 541,344 | 1249451 |
| Civilian population aged 15 and over.... | 4946010 | 646,055 | 653,346 | 4899407 | 1227877 | 982,108 | 3018184 | 765,493 | 368,234 | 302,896 | 245,816 | 599,452 | 5545462 |
| UNEMP RATE..... | 6.399 | 16.301 | 11.235 | 5.285 | 5.488 | 3.599 | 3.536 | 3.640 | 3.117 | 4.560 | .753 | .832 | 6.324 |
| NON INST PARTIC RATE..... | 85.683 | 62.684 | 89.862 | 79.418 | 95.389 | 95.743 | 70.661 | 90.617 | 79.953 | 48.259 | 13.692 | 9.694 | 77.469 |

See footnotes at end of table.

HUR200T INDUSTRY

Employed

TOTAL

Agricu
for
fis
hun
Agi
s
a
Fore
l
f
h
Mining
Manufa
Food
and
Meta
Other
man
Electr
and
Constr
Wholes
ret
Whol
Reta
Transp
stor
Commun
Financ
and
serv
Public
adm
and
Commun
Recreat
pers
othe
Total
indu

See footr

HUR200 TABLE ANI6 :NON-INSTITUTIONALISED PERSONS AGED 15 YEARS AND OVER IN AUGUST 1982 BY SEX * MARITAL STATUS * BIRTHPLACE * LABOUR FORCE STATUS * AGE ON 1981 CENSUS BENCHMARKS (NOTE: PARTICIPATION RATES EXCLUDE THOSE IN INSTITUTIONS)-Continued

Non-institutionalised (excl boarding school pupils), Females, MARRIED

| | 15-64 | 15-19 | 20-24 | 20+ | 25-34 | 35-44 | 35+ | 45-54 | 55-59 | 60-64 | 65-69 | 65+ | Total age |
|--|---------|--------|---------|---------|---------|---------|---------|---------|---------|---------|---------|---------|-----------|
| Born in Australia | | | | | | | | | | | | | |
| Employed..... | 971,835 | 8,614 | 114,473 | 971,142 | 309,229 | 291,915 | 547,439 | 186,995 | 46,805 | 13,803 | 6,395 | 7,921 | 979,756 |
| Unemployed..... | 39,031 | 1,547 | 6,601 | 37,484 | 16,688 | 9,010 | 14,195 | 4,410 | 643 | 131 | | | 39,031 |
| In labour force... | 1010866 | 10,161 | 121,075 | 1008626 | 325,917 | 300,926 | 561,634 | 191,405 | 47,448 | 13,934 | 6,395 | 7,921 | 1018787 |
| Not in labour force..... | 1240461 | 15,285 | 99,508 | 1456707 | 356,814 | 237,645 | 1000385 | 226,542 | 154,765 | 149,902 | 118,841 | 231,531 | 1471992 |
| Civilian population aged 15 and over.... | 2251327 | 25,446 | 220,583 | 2465333 | 682,732 | 538,571 | 1562019 | 417,947 | 202,212 | 163,837 | 125,236 | 239,452 | 2490779 |
| UNEMP RATE..... | 3.861 | 15.226 | 5.452 | 3.716 | 5.120 | 2.994 | 2.527 | 2.304 | 1.355 | .942 | .000 | .000 | 3.831 |
| NON INST PARTIC RATE..... | 44.901 | 39.932 | 54.889 | 40.912 | 47.737 | 55.875 | 35.956 | 45.797 | 23.464 | 8.505 | 5.106 | 3.308 | 40.902 |
| Born outside Australia | | | | | | | | | | | | | |
| Employed..... | 400,421 | 1,979 | 24,076 | 399,433 | 118,622 | 145,519 | 256,735 | 85,097 | 19,618 | 5,509 | 754 | 992 | 401,413 |
| Unemployed..... | 30,155 | 197 | 2,940 | 29,958 | 10,663 | 10,867 | 16,354 | 4,487 | 1,000 | | | | 30,155 |
| In labour force... | 430,576 | 2,177 | 27,017 | 429,391 | 129,285 | 156,386 | 273,089 | 89,584 | 20,618 | 5,509 | 754 | 992 | 431,568 |
| Not in labour force..... | 457,631 | 3,006 | 27,093 | 527,638 | 128,495 | 103,232 | 372,050 | 88,755 | 55,830 | 51,219 | 32,832 | 73,014 | 530,645 |
| Civilian population aged 15 and over.... | 888,206 | 5,183 | 54,110 | 957,029 | 257,780 | 259,618 | 645,139 | 178,339 | 76,448 | 56,728 | 33,586 | 74,006 | 962,212 |
| UNEMP RATE..... | 7.003 | 9.061 | 10.884 | 6.977 | 8.248 | 6.949 | 5.988 | 5.009 | 4.850 | .000 | .000 | .000 | 6.987 |
| NON INST PARTIC RATE..... | 48.477 | 41.995 | 49.930 | 44.867 | 50.153 | 60.237 | 42.330 | 50.232 | 26.970 | 9.711 | 2.245 | 1.340 | 44.852 |
| Non-Institutionalised | | | | | | | | | | | | | |
| Employed..... | 1372256 | 10,593 | 138,550 | 1370575 | 427,851 | 437,434 | 804,175 | 272,092 | 66,423 | 19,312 | 7,149 | 8,913 | 1381169 |
| Unemployed..... | 69,186 | 1,744 | 9,542 | 67,441 | 27,351 | 19,877 | 30,549 | 8,897 | 1,643 | 131 | | | 69,186 |
| In labour force... | 1441442 | 12,338 | 148,092 | 1438017 | 455,202 | 457,312 | 834,723 | 280,989 | 68,066 | 19,443 | 7,149 | 8,913 | 1450354 |
| Not in labour force..... | 1698092 | 18,291 | 126,601 | 1984346 | 485,310 | 340,877 | 1372435 | 315,297 | 210,595 | 201,121 | 151,673 | 304,545 | 2002637 |
| Civilian population aged 15 and over.... | 3139534 | 30,629 | 274,693 | 3422363 | 940,512 | 798,189 | 2207156 | 596,286 | 278,661 | 220,564 | 158,822 | 313,458 | 3452991 |
| UNEMP RATE..... | 4.800 | 14.138 | 6.443 | 4.690 | 6.009 | 4.347 | 3.660 | 3.166 | 2.413 | .675 | .000 | .000 | 4.770 |
| NON INST PARTIC RATE..... | 45.913 | 40.281 | 53.912 | 42.018 | 48.399 | 57.294 | 37.819 | 47.123 | 24.426 | 8.815 | 4.501 | 2.843 | 42.003 |

See footnotes at end of table.

HUR200T INDUSTRY

Employed

MARRIED

Agricu
for
fis
hun
Agri
s
a
Fore
l
f
h
Mining
Manufa
Food
and
Meta
Othe
man
Electr
and
Constr
Wholes
ret
Whol
Reta
Transp
sto
Commun
Financ
and
ser
Public
adm
and
Commun
Recrea
per
oth
Total
ind

See foot

HUR200 TABLE ANI6 :NON-INSTITUTIONALISED PERSONS AGED 15 YEARS AND OVER IN AUGUST 1982 BY SEX * MARITAL STATUS * BIRTHPLACE * LABOUR FORCE STATUS * AGE ON 1981 CENSUS BENCHMARKS (NOTE: PARTICIPATION RATES EXCLUDE THOSE IN INSTITUTIONS)-Continued

Non-institutionalised (excl boarding school pupils), Females, NOT MARRIED

| | 15-64 | 15-19 | 20-24 | 20+ | 25-34 | 35-44 | 35+ | 45-54 | 55-59 | 60-64 | 65-69 | 65+ | Total age |
|--|---------|---------|---------|---------|---------|---------|---------|---------|--------|---------|---------|---------|-----------|
| Born in Australia | | | | | | | | | | | | | |
| Employed..... | 790,195 | 245,247 | 237,991 | 554,880 | 141,954 | 69,413 | 174,936 | 65,752 | 19,541 | 10,298 | 5,799 | 9,932 | 800,127 |
| Unemployed..... | 95,989 | 50,090 | 24,691 | 46,110 | 13,266 | 4,501 | 8,153 | 2,566 | 875 | | | 212 | 96,200 |
| In labour force... | 886,184 | 295,337 | 262,682 | 600,990 | 155,220 | 73,914 | 183,089 | 68,318 | 20,417 | 10,298 | 5,799 | 10,143 | 896,327 |
| Not in labour force..... | 549,645 | 217,902 | 55,179 | 694,217 | 66,073 | 47,845 | 572,965 | 40,298 | 46,078 | 76,270 | 90,809 | 362,475 | 912,120 |
| Civilian population aged 15 and over.... | 1435829 | 513,239 | 317,861 | 1295208 | 221,293 | 121,758 | 756,054 | 108,615 | 66,494 | 86,568 | 96,608 | 372,618 | 1808447 |
| UNEMP RATE..... | 10.832 | 16.960 | 9.400 | 7.672 | 8.547 | 6.089 | 4.453 | 3.756 | 4.288 | .000 | .000 | 2.086 | 10.733 |
| NON INST PARTIC RATE..... | 61.719 | 57.544 | 82.641 | 46.401 | 70.142 | 60.705 | 24.216 | 62.899 | 30.704 | 11.896 | 6.003 | 2.722 | 49.563 |
| Born outside Australia | | | | | | | | | | | | | |
| Employed..... | 171,211 | 37,845 | 42,309 | 135,862 | 45,212 | 22,641 | 48,341 | 13,867 | 6,921 | 2,417 | 1,160 | 2,495 | 173,707 |
| Unemployed..... | 24,305 | 8,406 | 6,044 | 15,899 | 4,684 | 2,326 | 5,171 | 1,622 | 1,105 | 117 | | | 24,305 |
| In labour force... | 195,517 | 46,251 | 48,353 | 151,761 | 49,896 | 24,967 | 53,512 | 15,489 | 8,027 | 2,535 | 1,160 | 2,495 | 198,012 |
| Not in labour force..... | 133,361 | 39,323 | 14,275 | 201,917 | 15,341 | 11,149 | 172,301 | 14,677 | 16,598 | 21,998 | 27,030 | 107,879 | 241,240 |
| Civilian population aged 15 and over.... | 328,878 | 85,574 | 62,628 | 353,678 | 65,237 | 36,116 | 225,813 | 30,166 | 24,624 | 24,533 | 28,190 | 110,374 | 439,252 |
| UNEMP RATE..... | 12.431 | 18.175 | 12.499 | 10.476 | 9.388 | 9.317 | 9.663 | 10.473 | 13.770 | 4.633 | .000 | .000 | 12.275 |
| NON INST PARTIC RATE..... | 59.450 | 54.048 | 77.206 | 42.909 | 76.485 | 69.130 | 23.698 | 51.345 | 32.596 | 10.332 | 4.114 | 2.261 | 45.079 |
| Non-Institutionalised | | | | | | | | | | | | | |
| Employed..... | 961,407 | 283,092 | 280,300 | 690,742 | 187,165 | 92,054 | 223,277 | 79,618 | 26,463 | 12,715 | 6,959 | 12,427 | 973,834 |
| Unemployed..... | 120,294 | 58,496 | 30,735 | 62,010 | 17,951 | 6,827 | 13,324 | 4,188 | 1,981 | 117 | | 212 | 120,505 |
| In labour force... | 1081701 | 341,588 | 311,034 | 752,751 | 205,116 | 98,880 | 236,601 | 83,806 | 28,443 | 12,832 | 6,959 | 12,638 | 1094339 |
| Not in labour force..... | 683,005 | 257,225 | 69,454 | 896,134 | 81,414 | 58,993 | 745,266 | 54,975 | 62,676 | 98,268 | 117,839 | 470,354 | 1153359 |
| Civilian population aged 15 and over.... | 1764706 | 598,813 | 380,489 | 1648885 | 286,530 | 157,874 | 981,867 | 138,781 | 91,119 | 111,101 | 124,798 | 482,992 | 2247699 |
| UNEMP RATE..... | 11.121 | 17.125 | 9.881 | 8.238 | 8.751 | 6.904 | 5.632 | 4.997 | 6.964 | .915 | .000 | 1.674 | 11.012 |
| NON INST PARTIC RATE..... | 61.296 | 57.044 | 81.746 | 45.652 | 71.586 | 62.633 | 24.097 | 60.387 | 31.216 | 11.550 | 5.576 | 2.617 | 48.687 |

See footnotes at end of table.

HUR200T 1 INDUSTRY

Employed

NOT MARRIED

Agriculture
forestry
fisheries
hunting
Agriculture
services
age
Forestry
lodging
fisheries
hunting
Mining
Manufacturing
Food
and
Metal
Other
manu
Electric
and
Construc
Wholesale
retail
Whole
Retail
Transport
stor
Communi
Finance
and
serv
Public
admi
and
Communi
Recreat
pers
othe
Total a
indu

See footn

HUR200 TABLE AN16 :NON-INSTITUTIONALISED PERSONS AGED 15 YEARS AND OVER IN AUGUST 1982 BY SEX • MARITAL STATUS • BIRTHPLACE
*** LABOUR FORCE STATUS • AGE ON 1981 CENSUS BENCHMARKS**
(NOTE: PARTICIPATION RATES EXCLUDE THOSE IN INSTITUTIONS)-Continued

Non-institutionalised (excl boarding school pupils), Females, TOTAL

| | 15-64 | 15-19 | 20-24 | 20+ | 25-34 | 35-44 | 35+ | 45-54 | 55-59 | 60-64 | 65-69 | 65+ | Total age |
|--|---------|---------|---------|---------|---------|---------|---------|---------|---------|---------|---------|---------|-----------|
| Born in Australia | | | | | | | | | | | | | |
| Employed..... | 1762030 | 253,861 | 352,464 | 1526022 | 451,183 | 361,329 | 722,375 | 252,747 | 66,346 | 24,101 | 12,194 | 17,853 | 1779883 |
| Unemployed..... | 135,020 | 51,637 | 31,292 | 83,594 | 29,954 | 13,511 | 22,348 | 6,976 | 1,518 | 131 | . | 212 | 135,231 |
| In labour force... | 1897050 | 305,498 | 383,756 | 1609616 | 481,137 | 374,840 | 744,723 | 259,723 | 67,864 | 24,232 | 12,194 | 18,064 | 1915114 |
| Not in labour force..... | 1790106 | 233,187 | 154,707 | 2150925 | 422,888 | 285,490 | 1573350 | 266,840 | 200,842 | 226,173 | 209,650 | 594,006 | 2384112 |
| Civilian population aged 15 and over.... | 3687156 | 538,685 | 538,443 | 3760541 | 904,024 | 660,330 | 2318073 | 526,562 | 268,707 | 250,405 | 221,844 | 612,070 | 4299226 |
| UNEMP RATE..... | 7.117 | 16.903 | 8.154 | 5.193 | 6.226 | 3.604 | 3.001 | 2.686 | 2.237 | .542 | .000 | 1.172 | 7.061 |
| NON INST PARTIC RATE..... | 51.450 | 56.712 | 71.271 | 42.803 | 53.222 | 56.766 | 32.127 | 49.324 | 25.256 | 9.677 | 5.497 | 2.951 | 44.546 |
| Born outside Australia | | | | | | | | | | | | | |
| Employed..... | 571,632 | 39,824 | 66,386 | 535,296 | 163,834 | 168,160 | 305,076 | 98,964 | 26,540 | 7,926 | 1,914 | 3,487 | 575,119 |
| Unemployed..... | 54,460 | 8,603 | 8,984 | 45,857 | 15,348 | 13,193 | 21,525 | 6,109 | 2,105 | 117 | . | . | 54,460 |
| In labour force... | 626,092 | 48,427 | 75,370 | 581,152 | 179,181 | 181,353 | 326,601 | 105,073 | 28,645 | 8,044 | 1,914 | 3,487 | 629,579 |
| Not in labour force..... | 590,991 | 42,330 | 41,368 | 729,555 | 143,836 | 114,381 | 544,351 | 103,432 | 72,423 | 73,217 | 59,862 | 180,893 | 771,885 |
| Civilian population aged 15 and over.... | 1217084 | 90,757 | 116,738 | 1310707 | 323,017 | 295,733 | 870,952 | 208,505 | 101,073 | 81,260 | 61,776 | 184,380 | 1401464 |
| UNEMP RATE..... | 8.698 | 17.766 | 11.920 | 7.891 | 8.565 | 7.275 | 6.591 | 5.814 | 7.349 | 1.460 | .000 | .000 | 8.650 |
| NON INST PARTIC RATE..... | 51.442 | 53.359 | 64.563 | 44.339 | 55.471 | 61.323 | 37.499 | 50.393 | 28.341 | 9.898 | 3.098 | 1.891 | 44.923 |
| Non-Institutionalised | | | | | | | | | | | | | |
| Employed..... | 2333663 | 293,685 | 418,850 | 2061317 | 615,016 | 529,488 | 1027451 | 351,711 | 92,886 | 32,027 | 14,108 | 21,340 | 2355002 |
| Unemployed..... | 189,480 | 60,240 | 40,276 | 129,451 | 45,302 | 26,704 | 43,873 | 13,085 | 3,623 | 249 | . | 212 | 189,691 |
| In labour force... | 2523142 | 353,925 | 459,126 | 2190768 | 660,318 | 556,192 | 1071324 | 364,796 | 96,509 | 32,276 | 14,108 | 21,551 | 2544694 |
| Not in labour force..... | 2381097 | 275,516 | 196,055 | 2880480 | 566,724 | 399,871 | 2117701 | 370,272 | 273,270 | 299,389 | 269,512 | 774,899 | 3155996 |
| Civilian population aged 15 and over.... | 4904240 | 629,442 | 655,181 | 5071248 | 1227042 | 956,063 | 3189025 | 735,068 | 369,779 | 331,665 | 283,620 | 796,450 | 5700690 |
| UNEMP RATE..... | 7.510 | 17.021 | 8.772 | 5.909 | 6.861 | 4.801 | 4.095 | 3.587 | 3.755 | .770 | .000 | .982 | 7.454 |
| NON INST PARTIC RATE..... | 51.448 | 56.228 | 70.076 | 43.200 | 53.814 | 58.175 | 33.594 | 49.628 | 26.099 | 9.731 | 4.974 | 2.706 | 44.638 |

See footnotes at end of table.

HUR200T 1 INDUSTRY

Employed

TOTAL

Agricu
fore
fish
hunt
Agric
se
ag
Fore
lo
f
hu
Mining
Manufa
Food
and
Meta
Other
manu
Electr
and
Constru
Wholesa
reta
Whole
Reta
Transp
stor
Communi
Finance
and
serv
Public
adm
and
Communi
Recreat
pers
othe
Total a
indu

See footr

HUR200 TABLE AN16 :NON-INSTITUTIONALISED PERSONS AGED 15 YEARS AND OVER IN AUGUST 1982 BY SEX * MARITAL STATUS * BIRTHPLACE * LABOUR FORCE STATUS * AGE ON 1981 CENSUS BENCHMARKS (NOTE: PARTICIPATION RATES EXCLUDE THOSE IN INSTITUTIONS)-Continued

Non-institutionalised (excl boarding school pupils), Persons, MARRIED

| | 15-64 | 15-19 | 20-24 | 20+ | 25-34 | 35-44 | 35+ | 45-54 | 55-59 | 60-64 | 65-69 | 65+ | Total age |
|--|---------|--------|---------|---------|---------|---------|---------|---------|---------|---------|---------|---------|-----------|
| Born in Australia | | | | | | | | | | | | | |
| Employed..... | 2823297 | 10,997 | 213,992 | 2855362 | 903,639 | 814,559 | 1737732 | 569,002 | 216,871 | 94,236 | 27,804 | 43,063 | 2866360 |
| Unemployed..... | 86,845 | 2,288 | 13,979 | 84,557 | 31,931 | 18,240 | 38,647 | 12,807 | 4,757 | 2,843 | . | . | 86,845 |
| In labour force... | 2910142 | 13,286 | 227,971 | 2939919 | 935,569 | 832,798 | 1776379 | 581,810 | 221,629 | 97,079 | 27,804 | 43,063 | 2953205 |
| Not in labour force..... | 1432269 | 15,420 | 103,800 | 1947772 | 369,733 | 251,927 | 1474240 | 253,458 | 194,605 | 243,327 | 250,385 | 530,923 | 1963192 |
| Civilian population aged 15 and over.... | 4342411 | 28,706 | 331,771 | 4887691 | 1305302 | 1084725 | 3250619 | 835,268 | 416,233 | 340,406 | 278,188 | 573,986 | 4916397 |
| UNEMP RATE..... | 2.984 | 11.225 | 6.132 | 2.876 | 3.413 | 2.190 | 2.176 | 2.201 | 2.147 | 2.929 | .000 | .000 | 2.941 |
| NON INST PARTIC RATE..... | 67.017 | 46.283 | 68.713 | 60.149 | 71.675 | 76.775 | 54.647 | 69.655 | 53.246 | 28.519 | 9.995 | 7.502 | 60.068 |
| Born outside Australia | | | | | | | | | | | | | |
| Employed..... | 1214451 | 2,288 | 46,828 | 1223018 | 321,731 | 416,307 | 854,459 | 281,397 | 99,468 | 46,431 | 6,969 | 10,856 | 1225307 |
| Unemployed..... | 76,642 | 418 | 5,655 | 76,707 | 23,989 | 24,451 | 47,063 | 14,469 | 4,407 | 3,254 | 254 | 483 | 77,125 |
| In labour force... | 1291093 | 2,707 | 52,483 | 1299725 | 345,720 | 440,758 | 901,522 | 295,866 | 103,875 | 49,684 | 7,222 | 11,339 | 1302432 |
| Not in labour force..... | 555,584 | 3,406 | 28,495 | 743,000 | 137,210 | 116,690 | 577,295 | 110,904 | 73,171 | 85,709 | 76,287 | 190,821 | 746,406 |
| Civilian population aged 15 and over.... | 1846677 | 6,113 | 80,978 | 2042725 | 482,930 | 557,447 | 1478817 | 406,770 | 177,046 | 135,393 | 83,509 | 202,160 | 2048838 |
| UNEMP RATE..... | 5.936 | 15.448 | 10.775 | 5.902 | 6.939 | 5.547 | 5.220 | 4.891 | 4.242 | 6.548 | 3.511 | 4.263 | 5.922 |
| NON INST PARTIC RATE..... | 69.914 | 44.279 | 64.812 | 63.627 | 71.588 | 79.067 | 60.962 | 72.735 | 58.671 | 36.696 | 8.649 | 5.609 | 63.569 |
| Non-Institutionalised | | | | | | | | | | | | | |
| Employed..... | 4037747 | 13,286 | 260,821 | 4078381 | 1225370 | 1230866 | 2592190 | 850,399 | 316,340 | 140,667 | 34,772 | 53,919 | 4091666 |
| Unemployed..... | 163,487 | 2,707 | 19,634 | 161,264 | 55,919 | 42,690 | 85,711 | 27,277 | 9,164 | 6,097 | 254 | 483 | 163,970 |
| In labour force... | 4201234 | 15,992 | 280,454 | 4239644 | 1281289 | 1273556 | 2677901 | 877,676 | 325,503 | 146,763 | 35,026 | 54,402 | 4255637 |
| Not in labour force..... | 1987853 | 18,826 | 132,295 | 2690772 | 506,943 | 368,617 | 2051534 | 364,362 | 267,776 | 329,035 | 326,671 | 721,744 | 2709598 |
| Civilian population aged 15 and over.... | 6189088 | 34,818 | 412,749 | 6930416 | 1788232 | 1642172 | 4729436 | 1242038 | 593,279 | 475,799 | 361,697 | 776,147 | 6965235 |
| UNEMP RATE..... | 3.891 | 16.924 | 7.001 | 3.804 | 4.364 | 3.352 | 3.201 | 3.108 | 2.815 | 4.154 | .724 | .889 | 3.853 |
| NON INST PARTIC RATE..... | 67.881 | 45.931 | 67.948 | 61.174 | 71.651 | 77.553 | 56.622 | 70.664 | 54.865 | 30.846 | 9.684 | 7.009 | 61.098 |

See footnotes at end of table.

HUR200 T INDUSTRY

Employed.

MARRIED

Agricul
fore
fish
hunt
Agric
se
ag
Fores
lo
fi
hu
Mining.
Manufac
Food,
and
Metal
Other
manu
Electri
and
Constru
Wholesa
reta
Whole
Retai
Transpo
stor
Communi
Finance
and
serv
Public
admi
and
Communi
Recreat
pers
othe
Total a
indu

See footn

HUR200 TABLE AN16 :NON-INSTITUTIONALISED PERSONS AGED 15 YEARS AND OVER IN AUGUST 1982 BY SEX * MARITAL STATUS * BIRTHPLACE * LABOUR FORCE STATUS * AGE ON 1981 CENSUS BENCHMARKS (NOTE: PARTICIPATION RATES EXCLUDE THOSE IN INSTITUTIONS)-Continued

Non-institutionalised (excl boarding school pupils), Persons, NOT MARRIED

| | 15-64 | 15-19 | 20-24 | 20+ | 25-34 | 35-44 | 35+ | 45-54 | 55-59 | 60-64 | 65-69 | 65+ | Total age |
|--|---------|---------|---------|---------|---------|---------|---------|---------|---------|---------|---------|---------|-----------|
| Born in Australia | | | | | | | | | | | | | |
| Employed..... | 1821122 | 534,633 | 568,638 | 1307763 | 379,728 | 144,261 | 359,397 | 129,411 | 42,555 | 21,896 | 10,881 | 21,275 | 1842396 |
| Unemployed..... | 237,321 | 104,883 | 71,290 | 132,650 | 39,598 | 11,932 | 21,763 | 6,886 | 2,142 | 592 | . | 212 | 237,533 |
| In labour force... | 2058443 | 639,516 | 639,928 | 1440414 | 419,326 | 156,193 | 381,159 | 136,297 | 44,697 | 22,487 | 10,881 | 21,486 | 2079929 |
| Not in labour force..... | 882,184 | 416,522 | 98,177 | 917,033 | 92,874 | 58,902 | 725,982 | 57,464 | 58,215 | 100,031 | 119,529 | 451,371 | 1333555 |
| Civilian population aged 15 and over.... | 2940627 | 1056038 | 738,105 | 2357446 | 512,200 | 215,094 | 1107141 | 193,760 | 102,911 | 122,518 | 130,410 | 472,857 | 3413484 |
| UNEMP RATE..... | 11.529 | 16.400 | 11.140 | 9.209 | 9.443 | 7.639 | 5.710 | 5.052 | 4.791 | 2.631 | .000 | .985 | 11.420 |
| NON INST PARTIC RATE..... | 70.000 | 60.558 | 86.699 | 61.101 | 81.868 | 72.616 | 34.427 | 70.343 | 43.432 | 18.354 | 8.344 | 4.544 | 60.933 |
| Born outside Australia | | | | | | | | | | | | | |
| Employed..... | 441,514 | 84,729 | 110,541 | 360,556 | 116,902 | 60,820 | 133,113 | 40,320 | 19,230 | 8,972 | 1,859 | 3,771 | 445,285 |
| Unemployed..... | 59,853 | 18,664 | 15,313 | 41,189 | 14,059 | 5,927 | 11,817 | 4,170 | 1,495 | 226 | . | . | 59,853 |
| In labour force... | 501,367 | 103,393 | 125,854 | 401,745 | 130,961 | 66,747 | 144,931 | 44,489 | 20,725 | 9,198 | 1,859 | 3,771 | 505,138 |
| Not in labour force..... | 219,167 | 81,248 | 31,820 | 281,047 | 23,526 | 14,157 | 225,702 | 20,272 | 21,098 | 27,046 | 35,470 | 143,128 | 362,295 |
| Civilian population aged 15 and over.... | 720,534 | 184,641 | 157,673 | 682,792 | 154,487 | 80,905 | 370,632 | 64,762 | 41,823 | 36,244 | 37,329 | 146,899 | 867,433 |
| UNEMP RATE..... | 11.938 | 18.052 | 12.167 | 10.253 | 10.735 | 8.880 | 8.154 | 9.372 | 7.214 | 2.455 | .000 | .000 | 11.849 |
| NON INST PARTIC RATE..... | 69.583 | 55.997 | 79.819 | 58.839 | 84.772 | 82.501 | 39.104 | 68.697 | 49.554 | 25.378 | 4.980 | 2.567 | 58.234 |
| Non-Institutionalised | | | | | | | | | | | | | |
| Employed..... | 2262635 | 619,362 | 679,179 | 1668319 | 496,630 | 205,081 | 492,510 | 108,730 | 61,785 | 30,868 | 12,740 | 25,046 | 2287681 |
| Unemployed..... | 297,175 | 123,547 | 86,603 | 173,840 | 53,657 | 17,859 | 33,580 | 11,056 | 3,637 | 817 | . | 212 | 297,386 |
| In labour force... | 2559810 | 742,909 | 765,782 | 1842159 | 550,287 | 222,940 | 526,090 | 180,786 | 65,421 | 31,685 | 12,740 | 25,257 | 2585067 |
| Not in labour force..... | 1101351 | 497,770 | 129,996 | 1198080 | 116,400 | 73,059 | 951,683 | 77,736 | 79,313 | 127,077 | 154,999 | 594,498 | 1695850 |
| Civilian population aged 15 and over.... | 3661162 | 1240679 | 895,779 | 3040238 | 666,687 | 295,999 | 1477773 | 258,522 | 144,734 | 158,762 | 167,739 | 619,756 | 4280917 |
| UNEMP RATE..... | 11.609 | 16.630 | 11.309 | 9.437 | 9.751 | 8.011 | 6.383 | 6.115 | 5.559 | 2.580 | .000 | .838 | 11.504 |
| NON INST PARTIC RATE..... | 69.918 | 59.879 | 85.488 | 60.593 | 82.541 | 75.318 | 35.600 | 69.931 | 45.201 | 19.958 | 7.595 | 4.075 | 60.386 |

See footnotes at end of table.

HUR200T T INDUSTRY

Employed.

NOT MARRI

Agricul
fore
fish
hunt
Agric
se
ag
Fores
lo
fi
hu
Mining.
Manufac
Food,
and
Metal
Other
manu
Electri
and
Constru
Wholesa
reta
Whole
Retai
Transpo
stor
Communi
Finance
and
serv
Public
admi
and
Communi
Recreat
pers
othe
Total a
indu

See footn

HUR200 TABLE AN16 :NON-INSTITUTIONALISED PERSONS AGED 15 YEARS AND OVER IN AUGUST 1982 BY SEX * MARITAL STATUS * BIRTHPLACE

* LABOUR FORCE STATUS * AGE ON 1981 CENSUS BENCHMARKS
(NOTE: PARTICIPATION RATES EXCLUDE THOSE IN INSTITUTIONS)-Continued

Non-institutionalised (excl boarding school pupils), Persons, TOTAL

| | 15-64 | 15-19 | 20-24 | 20+ | 25-34 | 35-44 | 35+ | 45-54 | 55-59 | 60-64 | 65-69 | 65+ | Total age |
|--|---------|---------|---------|---------|---------|---------|---------|---------|---------|---------|---------|---------|-----------|
| Born in Australia | | | | | | | | | | | | | |
| Employed..... | 4644418 | 545,630 | 782,630 | 4163126 | 1283367 | 958,819 | 2097128 | 698,413 | 259,426 | 116,132 | 38,684 | 64,338 | 4708756 |
| Unemployed..... | 324,167 | 107,171 | 85,269 | 217,207 | 71,528 | 30,171 | 60,410 | 19,693 | 6,899 | 3,435 | .. | 212 | 324,378 |
| In labour force... | 4968585 | 652,802 | 867,899 | 4380333 | 1354895 | 988,991 | 2157538 | 718,106 | 266,325 | 119,566 | 38,684 | 64,550 | 5033134 |
| Not in labour force..... | 2314453 | 431,942 | 201,977 | 2864805 | 462,607 | 310,828 | 2200221 | 310,922 | 252,819 | 343,357 | 369,914 | 982,294 | 3296747 |
| Civilian population aged 15 and over.... | 7283038 | 1084744 | 1069876 | 7245138 | 1817502 | 1299819 | 4357760 | 1029029 | 519,145 | 462,924 | 408,598 | 1046844 | 8329881 |
| UNEMP RATE..... | 6.524 | 16.417 | 9.825 | 4.959 | 5.279 | 3.051 | 2.800 | 2.742 | 2.590 | 2.873 | .000 | .328 | 6.445 |
| NON INST PARTIC RATE..... | 68.221 | 60.180 | 81.121 | 60.459 | 74.547 | 76.087 | 49.510 | 69.785 | 51.301 | 25.829 | 9.468 | 6.166 | 60.423 |
| Born outside Australia | | | | | | | | | | | | | |
| Employed..... | 1655965 | 87,017 | 157,370 | 1583574 | 438,633 | 477,127 | 987,572 | 321,717 | 118,698 | 55,403 | 8,828 | 14,627 | 1670591 |
| Unemployed..... | 136,495 | 19,082 | 20,968 | 117,896 | 38,048 | 30,378 | 58,881 | 18,639 | 5,902 | 3,479 | 254 | 483 | 136,979 |
| In labour force... | 1792460 | 106,099 | 178,337 | 1701471 | 476,681 | 507,505 | 1046453 | 340,356 | 124,600 | 58,882 | 9,081 | 15,110 | 1807570 |
| Not in labour force..... | 774,752 | 84,654 | 60,315 | 1024047 | 160,736 | 130,847 | 802,996 | 131,176 | 94,269 | 112,755 | 111,757 | 333,949 | 1108701 |
| Civilian population aged 15 and over.... | 2567212 | 190,753 | 238,652 | 2725517 | 637,417 | 638,352 | 1849449 | 471,532 | 218,869 | 171,637 | 120,838 | 349,059 | 2916271 |
| UNEMP RATE..... | 7.615 | 17.985 | 11.757 | 6.929 | 7.982 | 5.986 | 5.627 | 5.476 | 4.736 | 5.909 | 2.793 | 3.199 | 7.578 |
| NON INST PARTIC RATE..... | 69.821 | 55.621 | 74.727 | 62.427 | 74.783 | 79.502 | 56.582 | 72.181 | 56.929 | 34.306 | 7.515 | 4.329 | 61.982 |
| Non-Institutionalised | | | | | | | | | | | | | |
| Employed..... | 6300383 | 632,648 | 940,000 | 5746700 | 1722000 | 1435947 | 3084700 | 1020130 | 378,124 | 171,535 | 47,512 | 78,965 | 6379347 |
| Unemployed..... | 460,662 | 126,254 | 106,236 | 335,103 | 109,576 | 60,549 | 119,291 | 38,332 | 12,801 | 6,914 | 254 | 695 | 461,357 |
| In labour force... | 6761045 | 758,901 | 1046236 | 6081803 | 1831576 | 1496496 | 3203991 | 1058462 | 390,925 | 178,449 | 47,766 | 79,660 | 6840704 |
| Not in labour force..... | 3089205 | 516,596 | 262,291 | 3888852 | 623,343 | 441,675 | 3003218 | 442,099 | 347,089 | 456,112 | 481,670 | 1316243 | 4405448 |
| Civilian population aged 15 and over.... | 9850249 | 1275497 | 1308528 | 9970655 | 2454918 | 1938171 | 6207209 | 1500561 | 738,013 | 634,561 | 529,436 | 1395903 | 11246E3 |
| UNEMP RATE..... | 6.813 | 16.636 | 10.154 | 5.510 | 5.983 | 4.046 | 3.723 | 3.622 | 3.274 | 3.875 | .531 | .872 | 6.744 |
| NON INST PARTIC RATE..... | 68.638 | 59.498 | 79.955 | 60.997 | 74.608 | 77.212 | 51.617 | 70.538 | 52.970 | 28.122 | 9.022 | 5.707 | 60.827 |

.. Cell estimate is zero

HUR200 T INDUSTRY

Employed,

TOTAL

- Agriculture
- forestry
- fisheries
- hunting
- Agriculture
- services
- agriculture
- Forestry
- local government
- fisheries
- hunting
- Mining
- Manufacturing
- Food, drink and tobacco
- Metal
- Other
- manufacturing
- Electricity and gas
- Construction
- Wholesale and retail trade
- Wholesale
- Retail
- Transport and storage
- Communication
- Finance and insurance
- Public administration
- Community and other services
- Recreation, culture and other
- personnel
- other
- Total all industries

See footnote

**HUR200T TABLE E3 : ALL EMPLOYED PERSONS AGED 15 YEARS AND OVER IN AUGUST 1982 BY STATE * SEX * MARITAL STATUS *
INDUSTRY * HOURS WORKED -- ON 1981 CENSUS BENCHMARKS**

Employed, N.S.W., Males

| | Worked 0 hours | 1-15 | 16-29 | 30-34 | 35-39 | 40 | 41-44 | 45-47 | 48 | 49-59 | 60+ | Total hours worked | AV HOURS |
|--|-------------------|--------|--------|--------|---------|---------|--------|--------|--------|---------|--------|--------------------------|-------------|
| MARRIED | | | | | | | | | | | | | |
| Agriculture, forestry, fishing and hunting..... | 2,017 | 906 | 2,652 | 1,511 | 2,659 | 14,179 | 1,519 | 3,869 | 1,862 | 9,413 | 20,544 | 61,131 | 49.314 |
| Agriculture and services to agriculture.. | 1,797 | 906 | 2,652 | 845 | 1,543 | 11,999 | 1,519 | 3,869 | 1,624 | 9,172 | 20,544 | 56,471 | 50.333 |
| Forestry and logging, fishing and hunting..... | 219 | .. | .. | 666 | 1,116 | 2,179 | .. | .. | 238 | 242 | .. | 4,660 | 36.962 |
| Mining..... | 1,585 | .. | 1,605 | 863 | 7,509 | 2,742 | 4,178 | 935 | 257 | 2,132 | 744 | 22,548 | 37.247 |
| Manufacturing.... | 6,268 | 2,218 | 8,792 | 17,334 | 42,991 | 73,305 | 15,299 | 15,398 | 10,999 | 18,006 | 11,125 | 221,735 | 39.811 |
| Food, beverages and tobacco.... | 638 | 218 | 1,149 | 1,514 | 5,195 | 10,732 | 1,344 | 2,861 | 1,520 | 2,482 | 2,746 | 30,399 | 41.809 |
| Metal products.. | 2,537 | 437 | 1,761 | 4,668 | 11,803 | 14,830 | 3,931 | 1,827 | 5,185 | 3,627 | 1,331 | 51,939 | 38.581 |
| Other manufacturing.. | 3,092 | 1,562 | 5,883 | 11,151 | 25,993 | 47,743 | 10,024 | 10,709 | 4,294 | 11,898 | 7,047 | 139,396 | 39.834 |
| Electricity, gas and water..... | 1,739 | 663 | 1,440 | 4,493 | 9,911 | 6,247 | 1,836 | 672 | 494 | 1,071 | 196 | 28,759 | 34.905 |
| Construction..... | 4,125 | 1,356 | 7,333 | 7,200 | 10,151 | 39,849 | 5,162 | 7,651 | 6,779 | 8,908 | 5,711 | 104,226 | 39.379 |
| Wholesale and retail trade... | 3,397 | 1,875 | 4,628 | 5,744 | 11,847 | 46,058 | 12,713 | 14,544 | 3,762 | 23,848 | 23,958 | 152,374 | 45.504 |
| Wholesale trade. | 1,863 | .. | 2,655 | 1,643 | 8,088 | 22,821 | 5,672 | 5,988 | 1,317 | 9,201 | 4,305 | 63,552 | 42.120 |
| Retail trade.... | 1,534 | 1,875 | 1,973 | 4,101 | 3,759 | 23,237 | 7,041 | 8,556 | 2,445 | 14,647 | 19,653 | 88,821 | 47.925 |
| Transport and storage..... | 5,501 | 2,469 | 4,914 | 5,412 | 10,149 | 26,414 | 2,676 | 2,852 | 3,040 | 12,913 | 7,879 | 84,221 | 39.585 |
| Communication.... | 2,029 | 219 | 880 | 1,612 | 7,017 | 4,492 | 2,505 | 625 | 641 | 1,100 | .. | 21,120 | 34.711 |
| Finance, property and business services..... | 2,240 | 2,569 | 5,943 | 7,354 | 11,161 | 20,952 | 3,975 | 6,822 | 1,305 | 9,764 | 6,598 | 78,684 | 39.968 |
| Public administration and defence.... | 2,282 | 215 | 4,241 | 4,181 | 10,030 | 14,335 | 2,186 | 1,194 | 879 | 672 | 955 | 41,170 | 35.736 |
| Community services | 5,011 | 1,730 | 4,456 | 7,564 | 10,407 | 28,521 | 4,001 | 5,583 | 3,901 | 9,962 | 7,454 | 88,589 | 39.846 |
| Recreation, personal and other services. | 1,301 | 3,043 | 2,819 | 1,855 | 2,554 | 8,362 | 3,332 | 2,954 | 2,075 | 4,855 | 10,275 | 43,426 | 45.002 |
| Total all industries.... | 37,494 | 17,263 | 49,705 | 65,124 | 136,387 | 285,455 | 59,382 | 63,098 | 35,994 | 102,642 | 95,440 | 947,982 | 41.025 |

See footnotes at end of table.

**HUR200T T
INDUSTRY**

Employed.

MARRIED

| | | | | | | | | | | | | | |
|--|--------|--------|--------|--------|---------|---------|--------|--------|--------|---------|--------|---------|--------|
| Agriculture, forestry, fishing and hunting..... | 2,017 | 906 | 2,652 | 1,511 | 2,659 | 14,179 | 1,519 | 3,869 | 1,862 | 9,413 | 20,544 | 61,131 | 49.314 |
| Agriculture and services to agriculture.. | 1,797 | 906 | 2,652 | 845 | 1,543 | 11,999 | 1,519 | 3,869 | 1,624 | 9,172 | 20,544 | 56,471 | 50.333 |
| Forestry and logging, fishing and hunting..... | 219 | .. | .. | 666 | 1,116 | 2,179 | .. | .. | 238 | 242 | .. | 4,660 | 36.962 |
| Mining..... | 1,585 | .. | 1,605 | 863 | 7,509 | 2,742 | 4,178 | 935 | 257 | 2,132 | 744 | 22,548 | 37.247 |
| Manufacturing.... | 6,268 | 2,218 | 8,792 | 17,334 | 42,991 | 73,305 | 15,299 | 15,398 | 10,999 | 18,006 | 11,125 | 221,735 | 39.811 |
| Food, beverages and tobacco.... | 638 | 218 | 1,149 | 1,514 | 5,195 | 10,732 | 1,344 | 2,861 | 1,520 | 2,482 | 2,746 | 30,399 | 41.809 |
| Metal products.. | 2,537 | 437 | 1,761 | 4,668 | 11,803 | 14,830 | 3,931 | 1,827 | 5,185 | 3,627 | 1,331 | 51,939 | 38.581 |
| Other manufacturing.. | 3,092 | 1,562 | 5,883 | 11,151 | 25,993 | 47,743 | 10,024 | 10,709 | 4,294 | 11,898 | 7,047 | 139,396 | 39.834 |
| Electricity, gas and water..... | 1,739 | 663 | 1,440 | 4,493 | 9,911 | 6,247 | 1,836 | 672 | 494 | 1,071 | 196 | 28,759 | 34.905 |
| Construction..... | 4,125 | 1,356 | 7,333 | 7,200 | 10,151 | 39,849 | 5,162 | 7,651 | 6,779 | 8,908 | 5,711 | 104,226 | 39.379 |
| Wholesale and retail trade... | 3,397 | 1,875 | 4,628 | 5,744 | 11,847 | 46,058 | 12,713 | 14,544 | 3,762 | 23,848 | 23,958 | 152,374 | 45.504 |
| Wholesale trade. | 1,863 | .. | 2,655 | 1,643 | 8,088 | 22,821 | 5,672 | 5,988 | 1,317 | 9,201 | 4,305 | 63,552 | 42.120 |
| Retail trade.... | 1,534 | 1,875 | 1,973 | 4,101 | 3,759 | 23,237 | 7,041 | 8,556 | 2,445 | 14,647 | 19,653 | 88,821 | 47.925 |
| Transport and storage..... | 5,501 | 2,469 | 4,914 | 5,412 | 10,149 | 26,414 | 2,676 | 2,852 | 3,040 | 12,913 | 7,879 | 84,221 | 39.585 |
| Communication.... | 2,029 | 219 | 880 | 1,612 | 7,017 | 4,492 | 2,505 | 625 | 641 | 1,100 | .. | 21,120 | 34.711 |
| Finance, property and business services..... | 2,240 | 2,569 | 5,943 | 7,354 | 11,161 | 20,952 | 3,975 | 6,822 | 1,305 | 9,764 | 6,598 | 78,684 | 39.968 |
| Public administration and defence.... | 2,282 | 215 | 4,241 | 4,181 | 10,030 | 14,335 | 2,186 | 1,194 | 879 | 672 | 955 | 41,170 | 35.736 |
| Community services | 5,011 | 1,730 | 4,456 | 7,564 | 10,407 | 28,521 | 4,001 | 5,583 | 3,901 | 9,962 | 7,454 | 88,589 | 39.846 |
| Recreation, personal and other services. | 1,301 | 3,043 | 2,819 | 1,855 | 2,554 | 8,362 | 3,332 | 2,954 | 2,075 | 4,855 | 10,275 | 43,426 | 45.002 |
| Total a indus | 37,494 | 17,263 | 49,705 | 65,124 | 136,387 | 285,455 | 59,382 | 63,098 | 35,994 | 102,642 | 95,440 | 947,982 | 41.025 |

See footno

HUR200T TABLE E3 : ALL EMPLOYED PERSONS AGED 15 YEARS AND OVER IN AUGUST 1982 BY STATE * SEX * MARITAL STATUS *
 INDUSTRY * HOURS WORKED -- ON 1981 CENSUS BENCHMARKS -Continued

Employed, N.S.W., Males

| | Worked 0 hours | 1-15 | 16-29 | 30-34 | 35-39 | 40 | 41-44 | 45-47 | 48 | 49-59 | 60+ | Total hours worked | AV HOURS |
|---|-------------------|--------|--------|--------|--------|---------|--------|--------|--------|--------|--------|--------------------------|-------------|
| NOT MARRIED | | | | | | | | | | | | | |
| Agriculture, forestry, fishing and hunting..... | 1,907 | 864 | 2,329 | 470 | 3,105 | 3,278 | 1,458 | 1,567 | 257 | 4,999 | 6,067 | 26,301 | 43.159 |
| Agriculture and services to agriculture.. | 1,907 | 864 | 1,417 | 470 | 2,683 | 2,783 | 1,458 | 1,567 | 257 | 4,999 | 5,818 | 24,224 | 43.899 |
| Forestry and logging, fishing and hunting..... | .. | .. | 911 | .. | 422 | 495 | .. | .. | .. | .. | 249 | 2,077 | 34.535 |
| Mining..... | 958 | 196 | 669 | 729 | 3,018 | 1,214 | 440 | 440 | 257 | 224 | 235 | 8,380 | 33.160 |
| Manufacturing..... | 5,373 | 3,356 | 4,857 | 10,807 | 23,270 | 43,429 | 7,750 | 4,091 | 3,167 | 7,018 | 3,128 | 116,245 | 37.248 |
| Food, beverages and tobacco.... | 472 | .. | .. | 1,155 | 1,149 | 5,063 | 2,026 | 656 | 214 | 1,278 | 214 | 12,226 | 39.870 |
| Metal products.. | 1,262 | 681 | 2,561 | 4,865 | 6,288 | 11,443 | 1,210 | 716 | 665 | 2,341 | 731 | 32,762 | 36.637 |
| Other manufacturing.. | 3,639 | 2,675 | 2,296 | 4,787 | 15,832 | 26,923 | 4,514 | 2,719 | 2,288 | 3,399 | 2,184 | 71,256 | 37.079 |
| Electricity, gas and water..... | 215 | .. | 1,129 | 2,273 | 4,558 | 2,769 | 507 | .. | .. | .. | .. | 11,451 | 35.138 |
| Construction..... | 4,486 | 1,411 | 4,781 | 6,172 | 6,572 | 20,240 | 1,146 | 1,859 | 1,530 | 3,530 | 1,133 | 52,862 | 34.438 |
| Wholesale and retail trade... | 6,976 | 10,660 | 4,709 | 5,407 | 7,890 | 29,943 | 6,034 | 4,624 | 2,968 | 5,604 | 5,766 | 90,581 | 34.708 |
| Wholesale trade.. | 1,879 | 895 | 1,682 | 3,248 | 4,469 | 11,304 | 2,917 | 1,285 | 896 | 2,513 | 1,102 | 32,188 | 37.381 |
| Retail trade.... | 5,098 | 9,765 | 3,027 | 2,159 | 3,421 | 18,640 | 3,118 | 3,339 | 2,072 | 3,092 | 4,664 | 58,393 | 33.235 |
| Transport and storage..... | 1,126 | 634 | 2,355 | 456 | 3,839 | 10,775 | 1,324 | 1,536 | 456 | 1,757 | 3,356 | 27,614 | 40.200 |
| Communication..... | 906 | .. | 667 | 1,498 | 3,757 | 2,045 | 1,109 | 1,079 | 198 | .. | .. | 11,260 | 34.727 |
| Finance, property and business services..... | 2,479 | 638 | 4,505 | 5,228 | 8,787 | 9,362 | 1,380 | 2,336 | 866 | 1,305 | 1,966 | 38,852 | 35.629 |
| Public administration and defence.... | 1,685 | 214 | 1,984 | 3,230 | 6,538 | 6,881 | 705 | 253 | 237 | .. | 198 | 21,925 | 33.337 |
| Community services | 1,759 | 1,953 | 4,241 | 3,285 | 4,726 | 10,354 | 2,044 | 1,368 | 1,178 | 2,619 | 2,297 | 35,823 | 36.637 |
| Recreation, personal and other services.. | 630 | 2,727 | 2,057 | 1,743 | 1,634 | 5,616 | 1,721 | 1,549 | 242 | 2,666 | 3,639 | 24,223 | 39.520 |
| Total all industries..... | 28,500 | 22,653 | 34,284 | 41,298 | 77,695 | 145,907 | 25,620 | 20,701 | 11,354 | 29,722 | 27,784 | 465,518 | 36.509 |

See footnotes at end of table.

HUR200T TABLE E3 : ALL EMPLOYED PERSONS AGED 15 YEARS AND OVER IN AUGUST 1982 BY STATE * SEX * MARITAL STATUS *
 INDUSTRY * HOURS WORKED -- ON 1981 CENSUS BENCHMARKS -Continued

Employed, N.S.W., Males

| | Worked 0 hours | 1-15 | 16-29 | 30-34 | 35-39 | 40 | 41-44 | 45-47 | 48 | 49-59 | 60+ | Total hours worked | AV HOURS |
|---|-------------------|--------|--------|--------|--------|---------|--------|--------|--------|--------|--------|--------------------------|-------------|
| NOT MARRIED | | | | | | | | | | | | | |
| Agriculture, forestry, fishing and hunting..... | 1,907 | 864 | 2,329 | 470 | 3,105 | 3,278 | 1,458 | 1,567 | 257 | 4,999 | 6,067 | 26,301 | 43.159 |
| Agriculture and services to agriculture.. | 1,907 | 864 | 1,417 | 470 | 2,683 | 2,783 | 1,458 | 1,567 | 257 | 4,999 | 5,818 | 24,224 | 43.899 |
| Forestry and logging, fishing and hunting..... | .. | .. | 911 | .. | 422 | 495 | .. | .. | .. | .. | 249 | 2,077 | 34.535 |
| Mining..... | 958 | 196 | 669 | 729 | 3,018 | 1,214 | 440 | 440 | 257 | 224 | 235 | 8,380 | 33.160 |
| Manufacturing..... | 5,373 | 3,356 | 4,857 | 10,807 | 23,270 | 43,429 | 7,750 | 4,091 | 3,167 | 7,018 | 3,128 | 116,245 | 37.248 |
| Food, beverages and tobacco.... | 472 | .. | .. | 1,155 | 1,149 | 5,063 | 2,026 | 656 | 214 | 1,278 | 214 | 12,226 | 39.870 |
| Metal products.. | 1,262 | 681 | 2,561 | 4,865 | 6,288 | 11,443 | 1,210 | 716 | 665 | 2,341 | 731 | 32,762 | 36.637 |
| Other manufacturing.. | 3,639 | 2,675 | 2,296 | 4,787 | 15,832 | 26,923 | 4,514 | 2,719 | 2,288 | 3,399 | 2,184 | 71,256 | 37.079 |
| Electricity, gas and water..... | 215 | .. | 1,129 | 2,273 | 4,558 | 2,769 | 507 | .. | .. | .. | .. | 11,451 | 35.138 |
| Construction..... | 4,486 | 1,411 | 4,781 | 6,172 | 6,572 | 20,240 | 1,146 | 1,859 | 1,530 | 3,530 | 1,133 | 52,862 | 34.438 |
| Wholesale and retail trade... | 6,976 | 10,660 | 4,709 | 5,407 | 7,890 | 29,943 | 6,034 | 4,624 | 2,968 | 5,604 | 5,766 | 90,581 | 34.708 |
| Wholesale trade.. | 1,879 | 895 | 1,682 | 3,248 | 4,469 | 11,304 | 2,917 | 1,285 | 896 | 2,513 | 1,102 | 32,188 | 37.381 |
| Retail trade.... | 5,098 | 9,765 | 3,027 | 2,159 | 3,421 | 18,640 | 3,118 | 3,339 | 2,072 | 3,092 | 4,664 | 58,393 | 33.235 |
| Transport and storage..... | 1,126 | 634 | 2,355 | 456 | 3,839 | 10,775 | 1,324 | 1,536 | 456 | 1,757 | 3,356 | 27,614 | 40.200 |
| Communication..... | 906 | .. | 667 | 1,498 | 3,757 | 2,045 | 1,109 | 1,079 | 198 | .. | .. | 11,260 | 34.727 |
| Finance, property and business services..... | 2,479 | 638 | 4,505 | 5,228 | 8,787 | 9,362 | 1,380 | 2,336 | 866 | 1,305 | 1,966 | 38,852 | 35.629 |
| Public administration and defence.... | 1,685 | 214 | 1,984 | 3,230 | 6,538 | 6,881 | 705 | 253 | 237 | .. | 198 | 21,925 | 33.337 |
| Community services | 1,759 | 1,953 | 4,241 | 3,285 | 4,726 | 10,354 | 2,044 | 1,368 | 1,178 | 2,619 | 2,297 | 35,823 | 36.637 |
| Recreation, personal and other services.. | 630 | 2,727 | 2,057 | 1,743 | 1,634 | 5,616 | 1,721 | 1,549 | 242 | 2,666 | 3,639 | 24,223 | 39.520 |
| Total all industries..... | 28,500 | 22,653 | 34,284 | 41,298 | 77,695 | 145,907 | 25,620 | 20,701 | 11,354 | 29,722 | 27,784 | 465,518 | 36.509 |

See footnotes at end of table.

HUR200T TABLE E3 : ALL EMPLOYED PERSONS AGED 15 YEARS AND OVER IN AUGUST 1982 BY STATE * SEX * MARITAL STATUS *
 INDUSTRY * HOURS WORKED -- ON 1981 CENSUS BENCHMARKS -Continued

Employed, N.S.W., Males

| | Worked 0 hours | 1-15 | 16-29 | 30-34 | 35-39 | 40 | 41-44 | 45-47 | 48 | 49-59 | 60+ | Total hours worked | AV HOURS |
|--|-------------------|--------|--------|---------|---------|---------|--------|--------|--------|---------|---------|--------------------------|-------------|
| TOTAL | | | | | | | | | | | | | |
| Agriculture, forestry, fishing and hunting..... | 3,924 | 1,771 | 4,981 | 1,981 | 5,764 | 17,456 | 2,977 | 5,436 | 2,119 | 14,413 | 26,611 | 87,432 | 47.463 |
| Agriculture and services to agriculture.. | 3,705 | 1,771 | 4,070 | 1,315 | 4,226 | 14,782 | 2,977 | 5,436 | 1,881 | 14,171 | 26,362 | 80,695 | 48.402 |
| Forestry and logging, fishing and hunting..... | 219 | .. | 911 | 666 | 1,538 | 2,674 | .. | .. | 238 | 242 | 249 | 6,737 | 36.214 |
| Mining..... | 2,542 | 196 | 2,274 | 1,592 | 10,527 | 3,956 | 4,618 | 1,375 | 514 | 2,356 | 979 | 30,928 | 36.139 |
| Manufacturing..... | 11,641 | 5,573 | 13,649 | 28,140 | 66,261 | 116,734 | 23,050 | 19,489 | 14,165 | 25,024 | 14,253 | 337,980 | 38.929 |
| Food, beverages and tobacco.... | 1,111 | 218 | 1,149 | 2,670 | 6,344 | 15,795 | 3,370 | 3,517 | 1,734 | 3,759 | 2,959 | 42,626 | 41.253 |
| Metal products.. | 3,799 | 1,118 | 4,321 | 9,533 | 18,091 | 26,273 | 5,142 | 2,544 | 5,850 | 5,968 | 2,062 | 84,702 | 37.829 |
| Other manufacturing.. | 6,731 | 4,237 | 8,179 | 15,938 | 41,826 | 74,666 | 14,538 | 13,428 | 6,582 | 15,296 | 9,231 | 210,652 | 38.902 |
| Electricity, gas and water..... | 1,953 | 663 | 2,569 | 6,766 | 14,470 | 9,016 | 2,342 | 672 | 494 | 1,071 | 196 | 40,210 | 34.971 |
| Construction..... | 8,612 | 2,767 | 12,115 | 13,372 | 16,723 | 60,090 | 6,308 | 9,510 | 8,309 | 12,438 | 6,845 | 157,088 | 37.716 |
| Wholesale and retail trade... | 10,373 | 12,535 | 9,337 | 11,152 | 19,737 | 76,001 | 18,747 | 19,168 | 6,729 | 29,452 | 29,724 | 242,955 | 41.479 |
| Wholesale trade.. | 3,742 | 895 | 4,337 | 4,891 | 12,557 | 34,124 | 8,588 | 7,273 | 2,213 | 11,714 | 5,407 | 95,741 | 40.526 |
| Retail trade.... | 6,632 | 11,639 | 5,000 | 6,261 | 7,180 | 41,877 | 10,159 | 11,895 | 4,517 | 17,739 | 24,317 | 147,214 | 42.098 |
| Transport and storage..... | 6,627 | 3,103 | 7,269 | 5,868 | 13,989 | 37,189 | 4,001 | 4,388 | 3,496 | 14,670 | 11,235 | 111,835 | 39.737 |
| Communication.... | 2,935 | 219 | 1,548 | 3,111 | 10,774 | 6,537 | 3,614 | 1,704 | 839 | 1,100 | .. | 32,380 | 34.716 |
| Finance, property and business services..... | 4,719 | 3,207 | 10,449 | 12,582 | 19,949 | 30,314 | 5,355 | 9,157 | 2,171 | 11,069 | 8,564 | 117,536 | 38.533 |
| Public administration and defence.... | 3,967 | 428 | 6,225 | 7,412 | 16,567 | 21,217 | 2,891 | 1,447 | 1,116 | 672 | 1,152 | 63,095 | 34.902 |
| Community services | 6,770 | 3,682 | 8,697 | 10,849 | 15,134 | 38,875 | 6,045 | 6,951 | 5,079 | 12,580 | 9,750 | 124,412 | 38.922 |
| Recreation, personal and other services.. | 1,931 | 5,770 | 4,876 | 3,598 | 4,188 | 13,978 | 5,053 | 4,503 | 2,317 | 7,520 | 13,914 | 67,649 | 43.039 |
| Total all industries..... | 65,994 | 39,915 | 83,989 | 106,422 | 214,081 | 431,362 | 85,002 | 83,799 | 47,348 | 132,364 | 123,223 | 1413500 | 39.538 |

See footnotes at end of table.

HUR200T TABLE E3
 INDUSTRY * HOURS WORKED

Employed,

TOTAL

| | | | | | | | | | | | | | |
|--|--------|--------|--------|---------|---------|---------|--------|--------|--------|---------|---------|---------|--------|
| Agriculture, forestry, fishing and hunting..... | 3,924 | 1,771 | 4,981 | 1,981 | 5,764 | 17,456 | 2,977 | 5,436 | 2,119 | 14,413 | 26,611 | 87,432 | 47.463 |
| Agriculture and services to agriculture.. | 3,705 | 1,771 | 4,070 | 1,315 | 4,226 | 14,782 | 2,977 | 5,436 | 1,881 | 14,171 | 26,362 | 80,695 | 48.402 |
| Forestry and logging, fishing and hunting..... | 219 | .. | 911 | 666 | 1,538 | 2,674 | .. | .. | 238 | 242 | 249 | 6,737 | 36.214 |
| Mining..... | 2,542 | 196 | 2,274 | 1,592 | 10,527 | 3,956 | 4,618 | 1,375 | 514 | 2,356 | 979 | 30,928 | 36.139 |
| Manufacturing..... | 11,641 | 5,573 | 13,649 | 28,140 | 66,261 | 116,734 | 23,050 | 19,489 | 14,165 | 25,024 | 14,253 | 337,980 | 38.929 |
| Food, beverages and tobacco.... | 1,111 | 218 | 1,149 | 2,670 | 6,344 | 15,795 | 3,370 | 3,517 | 1,734 | 3,759 | 2,959 | 42,626 | 41.253 |
| Metal products.. | 3,799 | 1,118 | 4,321 | 9,533 | 18,091 | 26,273 | 5,142 | 2,544 | 5,850 | 5,968 | 2,062 | 84,702 | 37.829 |
| Other manufacturing.. | 6,731 | 4,237 | 8,179 | 15,938 | 41,826 | 74,666 | 14,538 | 13,428 | 6,582 | 15,296 | 9,231 | 210,652 | 38.902 |
| Electricity, gas and water..... | 1,953 | 663 | 2,569 | 6,766 | 14,470 | 9,016 | 2,342 | 672 | 494 | 1,071 | 196 | 40,210 | 34.971 |
| Construction..... | 8,612 | 2,767 | 12,115 | 13,372 | 16,723 | 60,090 | 6,308 | 9,510 | 8,309 | 12,438 | 6,845 | 157,088 | 37.716 |
| Wholesale and retail trade... | 10,373 | 12,535 | 9,337 | 11,152 | 19,737 | 76,001 | 18,747 | 19,168 | 6,729 | 29,452 | 29,724 | 242,955 | 41.479 |
| Wholesale trade.. | 3,742 | 895 | 4,337 | 4,891 | 12,557 | 34,124 | 8,588 | 7,273 | 2,213 | 11,714 | 5,407 | 95,741 | 40.526 |
| Retail trade.... | 6,632 | 11,639 | 5,000 | 6,261 | 7,180 | 41,877 | 10,159 | 11,895 | 4,517 | 17,739 | 24,317 | 147,214 | 42.098 |
| Transport and storage..... | 6,627 | 3,103 | 7,269 | 5,868 | 13,989 | 37,189 | 4,001 | 4,388 | 3,496 | 14,670 | 11,235 | 111,835 | 39.737 |
| Communication.... | 2,935 | 219 | 1,548 | 3,111 | 10,774 | 6,537 | 3,614 | 1,704 | 839 | 1,100 | .. | 32,380 | 34.716 |
| Finance, property and business services..... | 4,719 | 3,207 | 10,449 | 12,582 | 19,949 | 30,314 | 5,355 | 9,157 | 2,171 | 11,069 | 8,564 | 117,536 | 38.533 |
| Public administration and defence.... | 3,967 | 428 | 6,225 | 7,412 | 16,567 | 21,217 | 2,891 | 1,447 | 1,116 | 672 | 1,152 | 63,095 | 34.902 |
| Community services | 6,770 | 3,682 | 8,697 | 10,849 | 15,134 | 38,875 | 6,045 | 6,951 | 5,079 | 12,580 | 9,750 | 124,412 | 38.922 |
| Recreation, personal and other services.. | 1,931 | 5,770 | 4,876 | 3,598 | 4,188 | 13,978 | 5,053 | 4,503 | 2,317 | 7,520 | 13,914 | 67,649 | 43.039 |
| Total all industries..... | 65,994 | 39,915 | 83,989 | 106,422 | 214,081 | 431,362 | 85,002 | 83,799 | 47,348 | 132,364 | 123,223 | 1413500 | 39.538 |

See footno

**HUR200T TABLE E3 : ALL EMPLOYED PERSONS AGED 15 YEARS AND OVER IN AUGUST 1982 BY STATE * SEX * MARITAL STATUS *
INDUSTRY * HOURS WORKED -- ON 1981 CENSUS BENCHMARKS -Continued**

Employed, N.S.W., Females

| | Worked 0 hours | 1-15 | 16-29 | 30-34 | 35-39 | 40 | 41-44 | 45-47 | 48 | 49-59 | 60+ | Total hours worked | AV HOURS |
|--|-------------------|--------|--------|--------|--------|--------|--------|-------|-------|--------|--------|--------------------------|-------------|
| MARRIED | | | | | | | | | | | | | |
| Agriculture, forestry, fishing and hunting..... | 836 | 7,734 | 4,956 | 1,087 | 1,806 | 2,692 | 626 | 845 | 445 | 880 | 1,537 | 23,444 | 26.411 |
| Agriculture and services to agriculture.. | 836 | 7,734 | 4,956 | 1,087 | 1,806 | 2,692 | 408 | 845 | 445 | 880 | 1,537 | 23,226 | 26.274 |
| Forestry and logging, fishing and hunting..... | .. | .. | .. | .. | .. | .. | 218 | .. | .. | .. | .. | 218 | 41.000 |
| Mining..... | .. | 428 | .. | .. | 882 | .. | .. | .. | .. | .. | .. | 1,310 | 27.312 |
| Manufacturing..... | 3,976 | 6,940 | 8,591 | 7,629 | 16,132 | 23,155 | 1,787 | 1,467 | 198 | 794 | 1,137 | 71,807 | 32.060 |
| Food, beverages and tobacco.... | 658 | 1,235 | 1,964 | 418 | 1,245 | 3,135 | .. | 434 | .. | 209 | 686 | 9,984 | 31.543 |
| Metal products.. | 686 | 1,133 | 831 | 284 | 2,291 | 2,430 | 220 | .. | .. | .. | .. | 7,876 | 29.243 |
| Other manufacturing.. | 2,632 | 4,572 | 5,796 | 6,926 | 12,596 | 17,591 | 1,567 | 1,033 | 198 | 586 | 451 | 53,947 | 32.567 |
| Electricity, gas and water..... | .. | .. | 194 | .. | 1,044 | 235 | .. | .. | .. | .. | .. | 1,473 | 36.269 |
| Construction..... | 434 | 4,557 | 2,804 | 883 | 646 | 1,462 | .. | .. | .. | 396 | .. | 11,183 | 20.205 |
| Wholesale and retail trade... | 4,988 | 19,256 | 25,512 | 7,275 | 11,464 | 19,435 | 4,539 | 2,437 | 889 | 4,525 | 5,861 | 106,183 | 29.736 |
| Wholesale trade. | 860 | 4,205 | 5,527 | 1,930 | 5,124 | 5,417 | 802 | 237 | .. | 676 | 610 | 25,387 | 29.507 |
| Retail trade.... | 4,129 | 15,051 | 19,984 | 5,345 | 6,340 | 14,019 | 3,738 | 2,200 | 889 | 3,849 | 5,251 | 80,795 | 29.808 |
| Transport and storage..... | 884 | 3,369 | 1,461 | 638 | 1,494 | 3,135 | .. | 236 | .. | 863 | 198 | 12,277 | 27.173 |
| Communication.... | 868 | 846 | 1,745 | .. | 3,806 | .. | 214 | .. | .. | .. | .. | 7,479 | 25.921 |
| Finance, property and business services..... | 3,308 | 10,517 | 14,736 | 7,997 | 12,210 | 7,910 | 619 | 414 | 640 | 647 | .. | 58,997 | 26.103 |
| Public administration and defence.... | 810 | 1,513 | 1,933 | 1,684 | 3,762 | 1,212 | 388 | .. | 224 | 194 | .. | 11,719 | 28.880 |
| Community services | 7,204 | 19,057 | 22,248 | 12,464 | 18,303 | 31,119 | 3,467 | 2,203 | 1,037 | 5,136 | 1,958 | 124,195 | 29.379 |
| Recreation, personal and other services. | 1,532 | 13,957 | 10,439 | 3,022 | 1,977 | 5,339 | 1,334 | 1,494 | 847 | 2,426 | 3,611 | 45,976 | 28.416 |
| Total all industries..... | 24,840 | 88,175 | 94,617 | 42,679 | 73,526 | 95,693 | 12,974 | 9,096 | 4,279 | 15,861 | 14,302 | 476,043 | 28.895 |

See footnotes at end of table.

**HUR200T TABLE E3 : ALL EMPLOYED PERSONS AGED 15 YEARS AND OVER IN AUGUST 1982 BY STATE * SEX * MARITAL STATUS *
INDUSTRY * HOURS WORKED -- ON 1981 CENSUS BENCHMARKS -Continued**

Employed, N.S.W., Males

| | Worked 0 hours | 1-15 | 16-29 | 30-34 | 35-39 | 40 | 41-44 | 45-47 | 48 | 49-59 | 60+ | Total hours worked | AV HOURS |
|--|-------------------|--------|--------|--------|--------|--------|--------|-------|-------|--------|--------|--------------------------|-------------|
| MARRIED | | | | | | | | | | | | | |
| Agriculture, forestry, fishing and hunting..... | 836 | 7,734 | 4,956 | 1,087 | 1,806 | 2,692 | 626 | 845 | 445 | 880 | 1,537 | 23,444 | 26.411 |
| Agriculture and services to agriculture.. | 836 | 7,734 | 4,956 | 1,087 | 1,806 | 2,692 | 408 | 845 | 445 | 880 | 1,537 | 23,226 | 26.274 |
| Forestry and logging, fishing and hunting..... | .. | .. | .. | .. | .. | .. | 218 | .. | .. | .. | .. | 218 | 41.000 |
| Mining..... | .. | 428 | .. | .. | 882 | .. | .. | .. | .. | .. | .. | 1,310 | 27.312 |
| Manufacturing..... | 3,976 | 6,940 | 8,591 | 7,629 | 16,132 | 23,155 | 1,787 | 1,467 | 198 | 794 | 1,137 | 71,807 | 32.060 |
| Food, beverages and tobacco.... | 658 | 1,235 | 1,964 | 418 | 1,245 | 3,135 | .. | 434 | .. | 209 | 686 | 9,984 | 31.543 |
| Metal products.. | 686 | 1,133 | 831 | 284 | 2,291 | 2,430 | 220 | .. | .. | .. | .. | 7,876 | 29.243 |
| Other manufacturing.. | 2,632 | 4,572 | 5,796 | 6,926 | 12,596 | 17,591 | 1,567 | 1,033 | 198 | 586 | 451 | 53,947 | 32.567 |
| Electricity, gas and water..... | .. | .. | 194 | .. | 1,044 | 235 | .. | .. | .. | .. | .. | 1,473 | 36.269 |
| Construction..... | 434 | 4,557 | 2,804 | 883 | 646 | 1,462 | .. | .. | .. | 396 | .. | 11,183 | 20.205 |
| Wholesale and retail trade... | 4,988 | 19,256 | 25,512 | 7,275 | 11,464 | 19,435 | 4,539 | 2,437 | 889 | 4,525 | 5,861 | 106,183 | 29.736 |
| Wholesale trade. | 860 | 4,205 | 5,527 | 1,930 | 5,124 | 5,417 | 802 | 237 | .. | 676 | 610 | 25,387 | 29.507 |
| Retail trade.... | 4,129 | 15,051 | 19,984 | 5,345 | 6,340 | 14,019 | 3,738 | 2,200 | 889 | 3,849 | 5,251 | 80,795 | 29.808 |
| Transport and storage..... | 884 | 3,369 | 1,461 | 638 | 1,494 | 3,135 | .. | 236 | .. | 863 | 198 | 12,277 | 27.173 |
| Communication.... | 868 | 846 | 1,745 | .. | 3,806 | .. | 214 | .. | .. | .. | .. | 7,479 | 25.921 |
| Finance, property and business services..... | 3,308 | 10,517 | 14,736 | 7,997 | 12,210 | 7,910 | 619 | 414 | 640 | 647 | .. | 58,997 | 26.103 |
| Public administration and defence.... | 810 | 1,513 | 1,933 | 1,684 | 3,762 | 1,212 | 388 | .. | 224 | 194 | .. | 11,719 | 28.880 |
| Community services | 7,204 | 19,057 | 22,248 | 12,464 | 18,303 | 31,119 | 3,467 | 2,203 | 1,037 | 5,136 | 1,958 | 124,195 | 29.379 |
| Recreation, personal and other services. | 1,532 | 13,957 | 10,439 | 3,022 | 1,977 | 5,339 | 1,334 | 1,494 | 847 | 2,426 | 3,611 | 45,976 | 28.416 |
| Total all industries..... | 24,840 | 88,175 | 94,617 | 42,679 | 73,526 | 95,693 | 12,974 | 9,096 | 4,279 | 15,861 | 14,302 | 476,043 | 28.895 |

See footnotes at end of table.

HUR200T TABLE E3 : ALL EMPLOYED PERSONS AGED 15 YEARS AND OVER IN AUGUST 1982 BY STATE * SEX * MARITAL STATUS * INDUSTRY * HOURS WORKED -- ON 1981 CENSUS BENCHMARKS -Continued

Employed, N.S.W., Females

| | Worked 0 hours | 1-15 | 16-29 | 30-34 | 35-39 | 40 | 41-44 | 45-47 | 48 | 49-59 | 60+ | Total hours worked | AV HOURS |
|--|-------------------|---------------|---------------|---------------|---------------|----------------|---------------|--------------|--------------|--------------|--------------|--------------------------|---------------|
| NOT MARRIED | | | | | | | | | | | | | |
| Agriculture, forestry, fishing and hunting..... | 231 | 450 | 444 | 237 | 435 | 486 | 861 | 211 | .. | 845 | 661 | 4,862 | 38.713 |
| Agriculture and services to agriculture.. | 231 | 450 | 225 | 237 | 435 | 486 | 861 | 211 | .. | 845 | 661 | 4,643 | 39.784 |
| Forestry and logging, fishing and hunting..... | .. | .. | 219 | .. | .. | .. | .. | .. | .. | .. | .. | 219 | 16.000 |
| Mining..... | .. | 220 | .. | 214 | 495 | 194 | 268 | 241 | .. | 198 | .. | 1,830 | 36.612 |
| Manufacturing..... | 2,488 | 961 | 2,221 | 3,301 | 12,956 | 15,697 | 1,524 | 214 | 444 | 1,098 | 408 | 41,313 | 34.915 |
| Food, beverages and tobacco.... | 412 | 284 | 235 | 627 | 1,532 | 676 | .. | .. | .. | 214 | .. | 3,981 | 30.215 |
| Metal products.. | 495 | .. | 703 | 606 | 2,063 | 2,438 | 268 | .. | .. | .. | .. | 6,573 | 33.477 |
| Other manufacturing.. | 1,581 | 678 | 1,282 | 2,067 | 9,361 | 12,584 | 1,256 | 214 | 444 | 884 | 408 | 30,759 | 35.830 |
| Electricity, gas and water..... | 461 | .. | 194 | 484 | 1,248 | .. | .. | .. | .. | .. | .. | 2,386 | 27.659 |
| Construction..... | .. | 321 | .. | .. | 652 | 1,286 | 194 | .. | .. | 225 | .. | 2,678 | 35.744 |
| Wholesale and retail trade... | 3,445 | 21,127 | 9,027 | 6,114 | 9,320 | 26,239 | 5,897 | 2,662 | 476 | 1,109 | 1,091 | 86,507 | 28.614 |
| Wholesale trade.. | 595 | 649 | 1,525 | 1,654 | 4,833 | 6,054 | 435 | 1,193 | 214 | 237 | 236 | 17,624 | 35.136 |
| Retail trade.... | 2,851 | 20,478 | 7,502 | 4,460 | 4,486 | 20,185 | 5,462 | 1,470 | 262 | 872 | 855 | 68,883 | 26.946 |
| Transport and storage..... | 520 | 597 | 987 | 1,076 | 1,599 | 3,640 | .. | 428 | .. | 408 | 725 | 10,174 | 35.759 |
| Communication..... | 704 | 231 | 186 | 489 | 1,761 | 846 | 466 | .. | 282 | 434 | .. | 5,401 | 32.932 |
| Finance, property and business services..... | 2,347 | 2,524 | 4,059 | 6,731 | 18,458 | 13,432 | 2,146 | 920 | 214 | 434 | 214 | 51,480 | 33.668 |
| Public administration and defence.... | 1,242 | 641 | 1,102 | 1,867 | 5,618 | 2,346 | .. | 214 | 214 | 225 | .. | 13,469 | 31.271 |
| Community services | 2,693 | 6,856 | 8,781 | 7,420 | 13,930 | 28,806 | 3,973 | 2,380 | 1,122 | 2,689 | 1,698 | 80,347 | 34.022 |
| Recreation, personal and other services.. | 2,325 | 7,130 | 6,583 | 2,330 | 3,382 | 8,683 | 1,951 | 905 | 665 | 2,116 | 895 | 36,964 | 29.226 |
| Total all industries..... | 16,456 | 41,060 | 33,584 | 30,263 | 69,853 | 101,655 | 17,473 | 8,177 | 3,418 | 9,782 | 5,692 | 337,412 | 32.141 |

See footnotes at end of table.

HUR200T TABLE E3 : ALL EMPLOYED PERSONS AGED 15 YEARS AND OVER IN AUGUST 1982 BY STATE * SEX * MARITAL STATUS * INDUSTRY * HOURS WORKED -- ON 1981 CENSUS BENCHMARKS -Continued

Employed,

NOT MARRIED

| | | | | | | | | | | | | | |
|--|---------------|---------------|---------------|---------------|---------------|----------------|---------------|--------------|--------------|--------------|--------------|----------------|---------------|
| Agriculture, forestry, fishing and hunting..... | 231 | 450 | 444 | 237 | 435 | 486 | 861 | 211 | .. | 845 | 661 | 4,862 | 38.713 |
| Agriculture and services to agriculture.. | 231 | 450 | 225 | 237 | 435 | 486 | 861 | 211 | .. | 845 | 661 | 4,643 | 39.784 |
| Forestry and logging, fishing and hunting..... | .. | .. | 219 | .. | .. | .. | .. | .. | .. | .. | .. | 219 | 16.000 |
| Mining..... | .. | 220 | .. | 214 | 495 | 194 | 268 | 241 | .. | 198 | .. | 1,830 | 36.612 |
| Manufacturing..... | 2,488 | 961 | 2,221 | 3,301 | 12,956 | 15,697 | 1,524 | 214 | 444 | 1,098 | 408 | 41,313 | 34.915 |
| Food, beverages and tobacco.... | 412 | 284 | 235 | 627 | 1,532 | 676 | .. | .. | .. | 214 | .. | 3,981 | 30.215 |
| Metal products.. | 495 | .. | 703 | 606 | 2,063 | 2,438 | 268 | .. | .. | .. | .. | 6,573 | 33.477 |
| Other manufacturing.. | 1,581 | 678 | 1,282 | 2,067 | 9,361 | 12,584 | 1,256 | 214 | 444 | 884 | 408 | 30,759 | 35.830 |
| Electricity, gas and water..... | 461 | .. | 194 | 484 | 1,248 | .. | .. | .. | .. | .. | .. | 2,386 | 27.659 |
| Construction..... | .. | 321 | .. | .. | 652 | 1,286 | 194 | .. | .. | 225 | .. | 2,678 | 35.744 |
| Wholesale and retail trade... | 3,445 | 21,127 | 9,027 | 6,114 | 9,320 | 26,239 | 5,897 | 2,662 | 476 | 1,109 | 1,091 | 86,507 | 28.614 |
| Wholesale trade.. | 595 | 649 | 1,525 | 1,654 | 4,833 | 6,054 | 435 | 1,193 | 214 | 237 | 236 | 17,624 | 35.136 |
| Retail trade.... | 2,851 | 20,478 | 7,502 | 4,460 | 4,486 | 20,185 | 5,462 | 1,470 | 262 | 872 | 855 | 68,883 | 26.946 |
| Transport and storage..... | 520 | 597 | 987 | 1,076 | 1,599 | 3,640 | .. | 428 | .. | 408 | 725 | 10,174 | 35.759 |
| Communication..... | 704 | 231 | 186 | 489 | 1,761 | 846 | 466 | .. | 282 | 434 | .. | 5,401 | 32.932 |
| Finance, property and business services..... | 2,347 | 2,524 | 4,059 | 6,731 | 18,458 | 13,432 | 2,146 | 920 | 214 | 434 | 214 | 51,480 | 33.668 |
| Public administration and defence.... | 1,242 | 641 | 1,102 | 1,867 | 5,618 | 2,346 | .. | 214 | 214 | 225 | .. | 13,469 | 31.271 |
| Community services | 2,693 | 6,856 | 8,781 | 7,420 | 13,930 | 28,806 | 3,973 | 2,380 | 1,122 | 2,689 | 1,698 | 80,347 | 34.022 |
| Recreation, personal and other services.. | 2,325 | 7,130 | 6,583 | 2,330 | 3,382 | 8,683 | 1,951 | 905 | 665 | 2,116 | 895 | 36,964 | 29.226 |
| Total all industries..... | 16,456 | 41,060 | 33,584 | 30,263 | 69,853 | 101,655 | 17,473 | 8,177 | 3,418 | 9,782 | 5,692 | 337,412 | 32.141 |

See footno

**HUR200T TABLE E3 : ALL EMPLOYED PERSONS AGED 15 YEARS AND OVER IN AUGUST 1982 BY STATE * SEX * MARITAL STATUS *
INDUSTRY * HOURS WORKED -- ON 1981 CENSUS BENCHMARKS -Continued**

Employed, N.S.W., Females

| | Worked 0 hours | 1-15 | 16-29 | 30-34 | 35-39 | 40 | 41-44 | 45-47 | 48 | 49-59 | 60+ | Total hours worked | AV HOURS |
|---|-------------------|----------------|----------------|---------------|----------------|----------------|---------------|---------------|--------------|---------------|---------------|--------------------------|---------------|
| TOTAL | | | | | | | | | | | | | |
| Agriculture, forestry, fishing and hunting..... | 1,067 | 8,184 | 5,400 | 1,324 | 2,241 | 3,178 | 1,487 | 1,057 | 445 | 1,725 | 2,199 | 28,306 | 28.523 |
| Agriculture and services to agriculture.. | 1,067 | 8,184 | 5,180 | 1,324 | 2,241 | 3,178 | 1,269 | 1,057 | 445 | 1,725 | 2,199 | 27,869 | 28.524 |
| Forestry and logging, fishing and hunting..... | .. | .. | 219 | .. | .. | .. | 218 | .. | .. | .. | .. | 437 | 28.474 |
| Mining..... | .. | 648 | .. | 214 | 1,377 | 194 | 268 | 241 | .. | 198 | .. | 3,140 | 32.734 |
| Manufacturing..... | 6,464 | 7,902 | 10,811 | 10,930 | 29,088 | 38,853 | 3,311 | 1,681 | 642 | 1,892 | 1,545 | 113,120 | 33.103 |
| Food, beverages and tobacco.... | 1,071 | 1,519 | 2,199 | 1,047 | 2,776 | 3,811 | .. | 434 | .. | 423 | 686 | 13,966 | 31.165 |
| Metal products.. | 1,181 | 1,133 | 1,534 | 890 | 4,354 | 4,868 | 488 | .. | .. | .. | .. | 14,449 | 31.169 |
| Other manufacturing.. | 4 212 | 5,249 | 7,079 | 8,993 | 21,957 | 30,175 | 2,822 | 1,247 | 642 | 1,470 | 859 | 84,706 | 33.752 |
| Electricity, gas and water..... | 461 | .. | 388 | 484 | 2,292 | 235 | .. | .. | .. | .. | .. | 3,859 | 30.945 |
| Construction..... | 434 | 4,879 | 2,804 | 883 | 1,298 | 2,748 | 194 | .. | .. | 620 | .. | 13,861 | 23.207 |
| Wholesale and retail trade... | 8,434 | 40,383 | 34,539 | 13,389 | 20,784 | 45,674 | 10,436 | 5,100 | 1,365 | 5,634 | 6,952 | 192,690 | 29.232 |
| Wholesale trade.. | 1,154 | 4,854 | 7,052 | 3,584 | 9,958 | 11,471 | 1,237 | 1,430 | 214 | 913 | 846 | 43,012 | 31.814 |
| Retail trade.... | 6,979 | 35,529 | 27,486 | 9,806 | 10,826 | 34,204 | 9,199 | 3,670 | 1,151 | 4,721 | 6,106 | 149,678 | 28.491 |
| Transport and storage..... | 1,404 | 3,966 | 2,448 | 1,714 | 3,053 | 6,775 | 194 | 664 | .. | 1,271 | 923 | 22,451 | 31.064 |
| Communication..... | 1,572 | 1,077 | 1,930 | 489 | 5,567 | 846 | 680 | .. | 282 | 434 | .. | 12,880 | 28.861 |
| Finance, property and business services..... | 5,655 | 13,042 | 18,795 | 14,728 | 30,668 | 21,342 | 2,765 | 1,334 | 854 | 1,082 | 214 | 110,478 | 29.628 |
| Public administration and defence.... | 2,052 | 2,154 | 3,035 | 3,551 | 9,380 | 3,558 | 388 | 214 | 438 | 418 | .. | 25,188 | 30.159 |
| Community services | 9,897 | 25,913 | 31,029 | 19,884 | 32,233 | 59,924 | 7,440 | 4,583 | 2,159 | 7,825 | 3,656 | 204,543 | 31.203 |
| Recreation, personal and other services.. | 3,856 | 21,088 | 17,022 | 5,352 | 5,359 | 14,021 | 3,285 | 2,398 | 1,512 | 4,542 | 4,506 | 82,940 | 28.777 |
| Total all industries..... | 41,296 | 129,235 | 128,201 | 72,942 | 143,379 | 197,349 | 30,447 | 17,273 | 7,696 | 25,643 | 19,995 | 813,455 | 30.241 |

See footnotes at end of table.

**HUR200T TABLE E3 : ALL EMPLOYED PERSONS AGED 15 YEARS AND OVER IN AUGUST 1982 BY STATE * SEX * MARITAL STATUS *
INDUSTRY * HOURS WORKED -- ON 1981 CENSUS BENCHMARKS -Continued**

Employed,

TOTAL

| | | | | | | | | | | | | | |
|---|---------------|----------------|----------------|---------------|----------------|----------------|---------------|---------------|--------------|---------------|---------------|----------------|---------------|
| Agriculture, forestry, fishing and hunting..... | 1,067 | 8,184 | 5,400 | 1,324 | 2,241 | 3,178 | 1,487 | 1,057 | 445 | 1,725 | 2,199 | 28,306 | 28.523 |
| Agriculture and services to agriculture.. | 1,067 | 8,184 | 5,180 | 1,324 | 2,241 | 3,178 | 1,269 | 1,057 | 445 | 1,725 | 2,199 | 27,869 | 28.524 |
| Forestry and logging, fishing and hunting..... | .. | .. | 219 | .. | .. | .. | 218 | .. | .. | .. | .. | 437 | 28.474 |
| Mining..... | .. | 648 | .. | 214 | 1,377 | 194 | 268 | 241 | .. | 198 | .. | 3,140 | 32.734 |
| Manufacturing..... | 6,464 | 7,902 | 10,811 | 10,930 | 29,088 | 38,853 | 3,311 | 1,681 | 642 | 1,892 | 1,545 | 113,120 | 33.103 |
| Food, beverages and tobacco.... | 1,071 | 1,519 | 2,199 | 1,047 | 2,776 | 3,811 | .. | 434 | .. | 423 | 686 | 13,966 | 31.165 |
| Metal products.. | 1,181 | 1,133 | 1,534 | 890 | 4,354 | 4,868 | 488 | .. | .. | .. | .. | 14,449 | 31.169 |
| Other manufacturing.. | 4 212 | 5,249 | 7,079 | 8,993 | 21,957 | 30,175 | 2,822 | 1,247 | 642 | 1,470 | 859 | 84,706 | 33.752 |
| Electricity, gas and water..... | 461 | .. | 388 | 484 | 2,292 | 235 | .. | .. | .. | .. | .. | 3,859 | 30.945 |
| Construction..... | 434 | 4,879 | 2,804 | 883 | 1,298 | 2,748 | 194 | .. | .. | 620 | .. | 13,861 | 23.207 |
| Wholesale and retail trade... | 8,434 | 40,383 | 34,539 | 13,389 | 20,784 | 45,674 | 10,436 | 5,100 | 1,365 | 5,634 | 6,952 | 192,690 | 29.232 |
| Wholesale trade.. | 1,154 | 4,854 | 7,052 | 3,584 | 9,958 | 11,471 | 1,237 | 1,430 | 214 | 913 | 846 | 43,012 | 31.814 |
| Retail trade.... | 6,979 | 35,529 | 27,486 | 9,806 | 10,826 | 34,204 | 9,199 | 3,670 | 1,151 | 4,721 | 6,106 | 149,678 | 28.491 |
| Transport and storage..... | 1,404 | 3,966 | 2,448 | 1,714 | 3,053 | 6,775 | 194 | 664 | .. | 1,271 | 923 | 22,451 | 31.064 |
| Communication..... | 1,572 | 1,077 | 1,930 | 489 | 5,567 | 846 | 680 | .. | 282 | 434 | .. | 12,880 | 28.861 |
| Finance, property and business services..... | 5,655 | 13,042 | 18,795 | 14,728 | 30,668 | 21,342 | 2,765 | 1,334 | 854 | 1,082 | 214 | 110,478 | 29.628 |
| Public administration and defence.... | 2,052 | 2,154 | 3,035 | 3,551 | 9,380 | 3,558 | 388 | 214 | 438 | 418 | .. | 25,188 | 30.159 |
| Community services | 9,897 | 25,913 | 31,029 | 19,884 | 32,233 | 59,924 | 7,440 | 4,583 | 2,159 | 7,825 | 3,656 | 204,543 | 31.203 |
| Recreation, personal and other services.. | 3,856 | 21,088 | 17,022 | 5,352 | 5,359 | 14,021 | 3,285 | 2,398 | 1,512 | 4,542 | 4,506 | 82,940 | 28.777 |
| Total all industries..... | 41,296 | 129,235 | 128,201 | 72,942 | 143,379 | 197,349 | 30,447 | 17,273 | 7,696 | 25,643 | 19,995 | 813,455 | 30.241 |

See footno

**HUR200T TABLE E3 : ALL EMPLOYED PERSONS AGED 15 YEARS AND OVER IN AUGUST 1982 BY STATE * SEX * MARITAL STATUS *
INDUSTRY * HOURS WORKED -- ON 1981 CENSUS BENCHMARKS -Continued**

Employed, N.S.W., Persons

| | Worked 0 hours | 1-15 | 16-29 | 30-34 | 35-39 | 40 | 41-44 | 45-47 | 48 | 49-59 | 60+ | Total hours worked | AV HOURS |
|---|-------------------|---------|---------|---------|---------|---------|--------|--------|--------|---------|---------|--------------------------|-------------|
| MARRIED | | | | | | | | | | | | | |
| Agriculture, forestry, fishing and hunting..... | 2,852 | 8,640 | 7,608 | 2,598 | 4,465 | 16,871 | 2,145 | 4,714 | 2,307 | 10,293 | 22,081 | 84,575 | 42.965 |
| Agriculture and services to agriculture.. | 2,633 | 8,640 | 7,608 | 1,932 | 3,349 | 14,692 | 1,927 | 4,714 | 2,069 | 10,051 | 22,081 | 79,697 | 43.322 |
| Forestry and logging, fishing and hunting..... | 219 | | | 666 | 1,116 | 2,179 | 218 | | 238 | 242 | | 4,878 | 37.143 |
| Mining..... | 1,585 | 428 | 1,605 | 863 | 8,391 | 2,742 | 4,178 | 935 | 257 | 2,132 | 744 | 23,857 | 36.701 |
| Manufacturing..... | 10,244 | 9,158 | 17,383 | 24,962 | 59,123 | 96,461 | 17,086 | 16,865 | 11,196 | 18,800 | 12,262 | 293,541 | 37.915 |
| Food, beverages and tobacco.... | 1,297 | 1,453 | 3,112 | 1,933 | 6,440 | 13,866 | 1,344 | 3,296 | 1,520 | 2,690 | 3,432 | 40,384 | 39.271 |
| Metal products.. | 3,223 | 1,571 | 2,592 | 4,952 | 14,094 | 17,260 | 4,152 | 1,827 | 5,185 | 3,627 | 1,331 | 59,815 | 37.352 |
| Other manufacturing.. | 5,724 | 6,134 | 11,679 | 18,077 | 38,589 | 65,334 | 11,590 | 11,742 | 4,491 | 12,483 | 7,499 | 193,343 | 37.806 |
| Electricity, gas and water..... | 1,739 | 663 | 1,633 | 4,493 | 10,955 | 6,482 | 1,836 | 672 | 494 | 1,071 | 196 | 30,232 | 34.972 |
| Construction..... | 4,560 | 5,914 | 10,138 | 8,083 | 10,797 | 41,311 | 5,162 | 7,651 | 6,779 | 9,303 | 5,711 | 115,409 | 37.521 |
| Wholesale and retail trade... | 8,385 | 21,131 | 30,139 | 13,020 | 23,312 | 65,493 | 17,252 | 16,981 | 4,651 | 28,373 | 29,819 | 258,556 | 39.028 |
| Wholesale trade.. | 2,723 | 4,205 | 8,182 | 3,573 | 13,213 | 28,237 | 6,474 | 6,225 | 1,317 | 9,877 | 4,915 | 88,940 | 38.520 |
| Retail trade.... | 5,662 | 16,926 | 21,957 | 9,446 | 10,099 | 37,256 | 10,779 | 10,757 | 3,334 | 18,496 | 24,905 | 169,616 | 39.295 |
| Transport and storage..... | 6,386 | 5,338 | 6,375 | 6,050 | 11,643 | 29,548 | 2,676 | 3,088 | 3,040 | 13,776 | 8,077 | 96,498 | 38.006 |
| Communication..... | 2,897 | 1,065 | 2,625 | 1,612 | 10,823 | 4,492 | 2,719 | 625 | 641 | 1,100 | | 28,599 | 32.412 |
| Finance, property and business services..... | 5,548 | 13,087 | 20,679 | 15,351 | 23,372 | 28,861 | 4,594 | 7,236 | 1,945 | 10,411 | 6,598 | 137,681 | 34.027 |
| Public administration and defence.... | 3,092 | 1,728 | 6,175 | 5,865 | 13,791 | 15,547 | 2,574 | 1,194 | 1,103 | 865 | 955 | 52,889 | 34.217 |
| Community services | 12,215 | 20,786 | 26,705 | 20,027 | 28,710 | 59,640 | 7,467 | 7,786 | 4,938 | 15,098 | 9,412 | 212,785 | 33.737 |
| Recreation, personal and other services.. | 2,833 | 17,000 | 13,258 | 4,877 | 4,531 | 13,700 | 4,666 | 4,448 | 2,922 | 7,281 | 13,886 | 89,402 | 36.473 |
| Total all industries..... | 62,334 | 105,437 | 144,322 | 107,803 | 209,913 | 381,148 | 72,355 | 72,195 | 40,273 | 118,503 | 109,742 | 1,444,444 | 36.970 |

See footnotes at end of table.

HUR2001 TABLE E3 : ALL EMPLOYED PERSONS AGED 15 YEARS AND OVER IN AUGUST 1982 BY STATE • SEX • MARITAL STATUS • INDUSTRY • HOURS WORKED -- ON 1981 CENSUS BENCHMARKS -Continued

Employed, N.S.W., Persons

| | Worked 0 hours | 1-15 | 16-29 | 30-34 | 35-39 | 40 | 41-44 | 45-47 | 48 | 49-59 | 60+ | Total hours worked | AV HOURS |
|---|-------------------|---------------|---------------|---------------|----------------|----------------|---------------|---------------|---------------|---------------|---------------|--------------------------|---------------|
| NOT MARRIED | | | | | | | | | | | | | |
| Agriculture, forestry, fishing and hunting..... | 2,139 | 1,315 | 2,772 | 707 | 3,540 | 3,764 | 2,319 | 1,778 | 257 | 5,845 | 6,728 | 31,163 | 42.465 |
| Agriculture and services to agriculture.. | 2,139 | 1,315 | 1,642 | 707 | 3,117 | 3,269 | 2,319 | 1,778 | 257 | 5,845 | 6,479 | 28,866 | 43.237 |
| Forestry and logging, fishing and hunting..... | | | 1,130 | | 422 | 495 | | | | | 249 | 2,297 | 32.767 |
| Mining..... | 958 | 416 | 669 | 943 | 3,513 | 1,408 | 708 | 681 | 257 | 422 | 235 | 10,210 | 33.779 |
| Manufacturing..... | 7,861 | 4,317 | 7,077 | 14,108 | 36,226 | 59,126 | 9,274 | 4,306 | 3,611 | 8,116 | 3,536 | 157,558 | 36.636 |
| Food, beverages and tobacco.... | 884 | 284 | 235 | 1,784 | 2,681 | 5,739 | 2,026 | 656 | 214 | 1,492 | 214 | 16,208 | 37.498 |
| Metal products.. | 1,758 | 681 | 3,264 | 5,470 | 8,351 | 13,880 | 1,478 | 716 | 665 | 2,341 | 731 | 39,335 | 36.109 |
| Other manufacturing.. | 5,219 | 3,352 | 3,578 | 6,854 | 25,194 | 39,507 | 5,770 | 2,933 | 2,733 | 4,283 | 2,592 | 102,015 | 36.702 |
| Electricity, gas and water..... | 675 | | 1,323 | 2,756 | 5,806 | 2,769 | 507 | | | | | 13,837 | 33.848 |
| Construction..... | 4,486 | 1,732 | 4,781 | 6,172 | 7,224 | 21,526 | 1,340 | 1,859 | 1,530 | 3,755 | 1,133 | 55,540 | 34.501 |
| Wholesale and retail trade... | 10,422 | 31,787 | 13,736 | 11,521 | 17,209 | 56,182 | 11,931 | 7,286 | 3,443 | 6,714 | 6,856 | 177,089 | 31.731 |
| Wholesale trade.. | 2,473 | 1,544 | 3,207 | 4,902 | 9,302 | 17,357 | 3,352 | 2,478 | 1,110 | 2,750 | 1,338 | 49,813 | 36.586 |
| Retail trade.... | 7,948 | 30,243 | 10,529 | 6,620 | 7,907 | 38,825 | 8,580 | 4,808 | 2,334 | 3,964 | 5,519 | 127,276 | 29.831 |
| Transport and storage..... | 1,645 | 1,231 | 3,343 | 1,532 | 5,438 | 14,415 | 1,518 | 1,964 | 456 | 2,165 | 4,081 | 37,788 | 39.004 |
| Communication..... | 1,609 | 231 | 853 | 1,988 | 5,518 | 2,892 | 1,575 | 1,079 | 480 | 434 | | 16,661 | 34.145 |
| Finance, property and business services..... | 4,826 | 3,162 | 8,565 | 11,939 | 27,245 | 22,795 | 3,526 | 3,256 | 1,080 | 1,740 | 2,180 | 90,333 | 34.511 |
| Public administration and defence.... | 2,927 | 854 | 3,086 | 5,097 | 12,156 | 9,228 | 705 | 467 | 451 | 225 | 198 | 35,394 | 32.551 |
| Community services | 4,452 | 8,809 | 13,022 | 10,705 | 18,657 | 39,159 | 6,018 | 3,748 | 2,300 | 5,308 | 3,994 | 116,170 | 34.828 |
| Recreation, personal and other services.. | 2,955 | 9,858 | 8,640 | 4,072 | 5,016 | 14,299 | 3,672 | 2,453 | 907 | 4,782 | 4,534 | 61,187 | 33.301 |
| Total all industries..... | 44,955 | 63,713 | 67,868 | 71,561 | 147,548 | 247,563 | 43,093 | 28,878 | 14,772 | 39,504 | 33,476 | 802,931 | 34.673 |

See footnotes at end of table.

HUR2001 TABLE E3 : ALL EMPLOYED PERSONS AGED 15 YEARS AND OVER IN AUGUST 1982 BY STATE • SEX • MARITAL STATUS • INDUSTRY • HOURS WORKED -- ON 1981 CENSUS BENCHMARKS -Continued

Employed, N.S.W., Persons

| | Worked 0 hours | 1-15 | 16-29 | 30-34 | 35-39 | 40 | 41-44 | 45-47 | 48 | 49-59 | 60+ | Total hours worked | AV HOURS |
|---|-------------------|---------------|---------------|---------------|----------------|----------------|---------------|---------------|---------------|---------------|---------------|--------------------------|---------------|
| NOT MARRIED | | | | | | | | | | | | | |
| Agriculture, forestry, fishing and hunting..... | 2,139 | 1,315 | 2,772 | 707 | 3,540 | 3,764 | 2,319 | 1,778 | 257 | 5,845 | 6,728 | 31,163 | 42.465 |
| Agriculture and services to agriculture.. | 2,139 | 1,315 | 1,642 | 707 | 3,117 | 3,269 | 2,319 | 1,778 | 257 | 5,845 | 6,479 | 28,866 | 43.237 |
| Forestry and logging, fishing and hunting..... | | | 1,130 | | 422 | 495 | | | | | 249 | 2,297 | 32.767 |
| Mining..... | 958 | 416 | 669 | 943 | 3,513 | 1,408 | 708 | 681 | 257 | 422 | 235 | 10,210 | 33.779 |
| Manufacturing..... | 7,861 | 4,317 | 7,077 | 14,108 | 36,226 | 59,126 | 9,274 | 4,306 | 3,611 | 8,116 | 3,536 | 157,558 | 36.636 |
| Food, beverages and tobacco.... | 884 | 284 | 235 | 1,784 | 2,681 | 5,739 | 2,026 | 656 | 214 | 1,492 | 214 | 16,208 | 37.498 |
| Metal products.. | 1,758 | 681 | 3,264 | 5,470 | 8,351 | 13,880 | 1,478 | 716 | 665 | 2,341 | 731 | 39,335 | 36.109 |
| Other manufacturing.. | 5,219 | 3,352 | 3,578 | 6,854 | 25,194 | 39,507 | 5,770 | 2,933 | 2,733 | 4,283 | 2,592 | 102,015 | 36.702 |
| Electricity, gas and water..... | 675 | | 1,323 | 2,756 | 5,806 | 2,769 | 507 | | | | | 13,837 | 33.848 |
| Construction..... | 4,486 | 1,732 | 4,781 | 6,172 | 7,224 | 21,526 | 1,340 | 1,859 | 1,530 | 3,755 | 1,133 | 55,540 | 34.501 |
| Wholesale and retail trade... | 10,422 | 31,787 | 13,736 | 11,521 | 17,209 | 56,182 | 11,931 | 7,286 | 3,443 | 6,714 | 6,856 | 177,089 | 31.731 |
| Wholesale trade.. | 2,473 | 1,544 | 3,207 | 4,902 | 9,302 | 17,357 | 3,352 | 2,478 | 1,110 | 2,750 | 1,338 | 49,813 | 36.586 |
| Retail trade.... | 7,948 | 30,243 | 10,529 | 6,620 | 7,907 | 38,825 | 8,580 | 4,808 | 2,334 | 3,964 | 5,519 | 127,276 | 29.831 |
| Transport and storage..... | 1,645 | 1,231 | 3,343 | 1,532 | 5,438 | 14,415 | 1,518 | 1,964 | 456 | 2,165 | 4,081 | 37,788 | 39.004 |
| Communication..... | 1,609 | 231 | 853 | 1,988 | 5,518 | 2,892 | 1,575 | 1,079 | 480 | 434 | | 16,661 | 34.145 |
| Finance, property and business services..... | 4,826 | 3,162 | 8,565 | 11,939 | 27,245 | 22,795 | 3,526 | 3,256 | 1,080 | 1,740 | 2,180 | 90,333 | 34.511 |
| Public administration and defence.... | 2,927 | 854 | 3,086 | 5,097 | 12,156 | 9,228 | 705 | 467 | 451 | 225 | 198 | 35,394 | 32.551 |
| Community services | 4,452 | 8,809 | 13,022 | 10,705 | 18,657 | 39,159 | 6,018 | 3,748 | 2,300 | 5,308 | 3,994 | 116,170 | 34.828 |
| Recreation, personal and other services.. | 2,955 | 9,858 | 8,640 | 4,072 | 5,016 | 14,299 | 3,672 | 2,453 | 907 | 4,782 | 4,534 | 61,187 | 33.301 |
| Total all industries..... | 44,955 | 63,713 | 67,868 | 71,561 | 147,548 | 247,563 | 43,093 | 28,878 | 14,772 | 39,504 | 33,476 | 802,931 | 34.673 |

See footnotes at end of table.

**HUR200T TABLE E3 : ALL EMPLOYED PERSONS AGED 15 YEARS AND OVER IN AUGUST 1982 BY STATE * SEX * MARITAL STATUS *
INDUSTRY * HOURS WORKED -- ON 1981 CENSUS BENCHMARKS -Continued**

Employed, N.S.W., Persons

| | Worked 0 hours | 1-15 | 16-29 | 30-34 | 35-39 | 40 | 41-44 | 45-47 | 48 | 49-59 | 60+ | Total hours worked | AV HOURS |
|--|-------------------|---------|---------|---------|---------|---------|---------|---------|--------|---------|---------|--------------------------|-------------|
| TOTAL | | | | | | | | | | | | | |
| Agriculture, forestry, fishing and hunting..... | 4,991 | 9,955 | 10,380 | 3,305 | 8,005 | 20,635 | 4,464 | 6,492 | 2,563 | 16,138 | 28,810 | 115,738 | 42.831 |
| Agriculture and services to agriculture.. | 4,771 | 9,955 | 9,250 | 2,639 | 6,467 | 17,961 | 4,246 | 6,492 | 2,326 | 15,896 | 28,560 | 108,563 | 43.299 |
| Forestry and logging, fishing and hunting..... | 219 | .. | 1,130 | 666 | 1,538 | 2,674 | 218 | .. | 238 | 242 | 249 | 7,174 | 35.742 |
| Mining..... | 2,542 | 844 | 2,274 | 1,806 | 11,904 | 4,150 | 4,886 | 1,616 | 514 | 2,554 | 979 | 34,068 | 35.825 |
| Manufacturing..... | 18,105 | 13,475 | 24,461 | 39,071 | 95,349 | 155,587 | 26,360 | 21,170 | 14,808 | 26,916 | 15,798 | 451,100 | 37.468 |
| Food, beverages and tobacco.... | 2,181 | 1,737 | 3,348 | 3,717 | 9,121 | 19,605 | 3,370 | 3,952 | 1,734 | 4,182 | 3,645 | 56,591 | 38.763 |
| Metal products.. | 4,981 | 2,252 | 5,855 | 10,423 | 22,445 | 31,141 | 5,630 | 2,544 | 5,850 | 5,968 | 2,062 | 99,150 | 36.859 |
| Other manufacturing.. | 10,943 | 9,486 | 15,257 | 24,931 | 63,783 | 104,841 | 17,360 | 14,675 | 7,224 | 16,766 | 10,091 | 295,358 | 37.425 |
| Electricity, gas and water..... | 2,414 | 663 | 2,957 | 7,249 | 16,761 | 9,251 | 2,342 | 672 | 494 | 1,071 | 196 | 44,069 | 34.619 |
| Construction..... | 9,046 | 7,646 | 14,919 | 14,256 | 18,021 | 62,838 | 6,502 | 9,510 | 8,309 | 13,058 | 6,845 | 170,950 | 36.540 |
| Wholesale and retail trade... | 18,807 | 52,918 | 43,876 | 24,541 | 40,521 | 121,676 | 29,184 | 24,267 | 8,095 | 35,086 | 36,676 | 435,645 | 36.062 |
| Wholesale trade. | 5,196 | 5,749 | 11,389 | 8,475 | 22,515 | 45,595 | 9,825 | 8,702 | 2,427 | 12,626 | 6,253 | 138,752 | 37.826 |
| Retail trade.... | 13,611 | 47,169 | 32,486 | 16,066 | 18,006 | 76,081 | 19,358 | 15,565 | 5,668 | 22,460 | 30,423 | 296,893 | 35.238 |
| Transport and storage..... | 8,031 | 7,069 | 9,717 | 7,582 | 17,081 | 43,964 | 4,194 | 5,052 | 3,496 | 15,941 | 12,158 | 134,266 | 38.287 |
| Communication..... | 4,507 | 1,296 | 3,478 | 3,600 | 16,341 | 7,384 | 4,294 | 1,704 | 1,122 | 1,534 | .. | 45,260 | 33.050 |
| Finance, property and business services..... | 10,374 | 16,249 | 29,244 | 27,310 | 50,616 | 51,656 | 8,120 | 10,492 | 3,025 | 12,151 | 8,778 | 228,014 | 34.219 |
| Public administration and defence.... | 6,019 | 2,582 | 9,261 | 10,962 | 25,947 | 24,774 | 3,279 | 1,661 | 1,554 | 1,090 | 1,152 | 88,283 | 33.549 |
| Community services | 16,666 | 29,595 | 39,726 | 30,732 | 47,367 | 98,799 | 13,485 | 11,534 | 7,238 | 20,406 | 13,406 | 328,955 | 34.122 |
| Recreation, personal and other services. | 5,788 | 26,858 | 21,898 | 8,950 | 9,546 | 27,999 | 8,338 | 6,901 | 3,829 | 12,063 | 18,420 | 150,589 | 35.184 |
| Total all industries..... | 107,289 | 169,150 | 212,190 | 179,363 | 357,460 | 628,711 | 115,448 | 101,072 | 55,045 | 158,007 | 143,218 | 2226955 | 36.142 |

See footnotes at end of table.

**HUR200T
INDUSTRY**

Employed

TOTAL

| |
|-----------------------------|
| Agricu for fis hun |
| Agri s |
| a |
| Fore |
| l |
| f |
| h |
| Mining |
| Manufa |
| Food |
| and |
| Meta |
| Othe |
| man |
| Electr |
| and |
| Constr |
| Wholes |
| ret |
| Whol |
| Reta |
| Transp |
| sto |
| Commun |
| Financ |
| and |
| ser |
| Public |
| adm |
| and |
| Commun |
| Recrea |
| per |
| oth |
| Total |
| ind |

See foot

**HUR200T TABLE E3 : ALL EMPLOYED PERSONS AGED 15 YEARS AND OVER IN AUGUST 1982 BY STATE * SEX * MARITAL STATUS *
INDUSTRY * HOURS WORKED -- ON 1981 CENSUS BENCHMARKS -Continued**

Employed, Vic., Males

| | Worked 0 hours | 1-15 | 16-29 | 30-34 | 35-39 | 40 | 41-44 | 45-47 | 48 | 49-59 | 60+ | Total hours worked | AV HOURS |
|---|-------------------|--------|--------|--------|---------|---------|--------|--------|--------|--------|--------|--------------------------|-------------|
| MARRIED | | | | | | | | | | | | | |
| Agriculture, forestry, fishing and hunting..... | 2,853 | 1,358 | 1,393 | 1,526 | 1,981 | 4,841 | 1,739 | 1,511 | 2,212 | 8,921 | 21,999 | 50,333 | 53.100 |
| Agriculture and services to agriculture.. | 2,236 | 1,358 | 1,156 | 1,301 | 1,769 | 4,008 | 1,517 | 1,511 | 2,212 | 8,486 | 21,772 | 47,327 | 54.334 |
| Forestry and logging, fishing and hunting..... | 617 | .. | 237 | 224 | 211 | 833 | 222 | .. | .. | 434 | 227 | 3,006 | 33.681 |
| Mining..... | .. | .. | .. | 227 | 729 | 940 | 455 | 427 | 211 | 429 | .. | 3,419 | 41.746 |
| Manufacturing..... | 9,037 | 1,870 | 5,097 | 12,138 | 38,949 | 64,678 | 13,327 | 12,650 | 7,383 | 15,764 | 10,057 | 190,950 | 39.502 |
| Food, beverages and tobacco.... | 1,696 | .. | 895 | 1,057 | 4,050 | 7,637 | 3,649 | 1,096 | 1,342 | 2,380 | 651 | 24,454 | 38.853 |
| Metal products.. | 1,864 | 219 | 199 | 1,565 | 4,466 | 10,770 | 1,745 | 1,986 | 1,269 | 2,441 | 1,762 | 28,286 | 39.366 |
| Other manufacturing.. | 5,477 | 1,651 | 4,003 | 9,515 | 30,433 | 46,271 | 7,934 | 9,568 | 4,771 | 10,944 | 7,644 | 138,210 | 39.645 |
| Electricity, gas and water..... | 1,566 | .. | 1,282 | 3,415 | 8,634 | 6,741 | 3,203 | 429 | 421 | 630 | 857 | 27,178 | 36.449 |
| Construction..... | 3,813 | 896 | 4,958 | 3,563 | 8,531 | 20,862 | 4,358 | 3,688 | 3,025 | 7,425 | 4,176 | 65,296 | 38.784 |
| Wholesale and retail trade.... | 5,135 | 1,272 | 4,064 | 3,352 | 9,375 | 34,704 | 10,697 | 13,733 | 2,932 | 15,259 | 20,926 | 121,450 | 44.786 |
| Wholesale trade.. | 1,816 | 216 | 1,319 | 1,087 | 6,471 | 18,797 | 4,390 | 5,932 | 1,142 | 4,459 | 4,363 | 49,992 | 41.815 |
| Retail trade.... | 3,319 | 1,057 | 2,744 | 2,264 | 2,904 | 15,907 | 6,307 | 7,802 | 1,790 | 10,801 | 16,563 | 71,458 | 46.864 |
| Transport and storage..... | 5,473 | 1,336 | 1,986 | 3,315 | 7,079 | 21,500 | 3,727 | 2,666 | 3,294 | 7,361 | 7,047 | 64,785 | 39.998 |
| Communication..... | 2,335 | 446 | 725 | 2,636 | 7,528 | 2,679 | 2,029 | 904 | 222 | 651 | .. | 20,155 | 32.719 |
| Finance, property and business services..... | 3,943 | 1,637 | 2,237 | 3,566 | 13,786 | 14,027 | 4,219 | 3,501 | 1,543 | 6,594 | 4,126 | 59,178 | 38.624 |
| Public administration and defence.... | 2,514 | 685 | 1,350 | 2,658 | 11,227 | 8,930 | 2,288 | 891 | 672 | 1,315 | 1,506 | 34,038 | 36.007 |
| Community services | 3,014 | 1,797 | 3,010 | 4,512 | 14,277 | 18,622 | 6,544 | 4,307 | 2,886 | 7,718 | 5,537 | 72,223 | 39.885 |
| Recreation, personal and other services.. | 865 | 1,158 | 1,383 | 446 | 1,387 | 5,156 | 905 | 1,777 | 1,512 | 2,858 | 3,987 | 21,435 | 46.028 |
| Total all industries..... | 40,547 | 12,454 | 27,485 | 41,354 | 123,484 | 203,682 | 53,492 | 46,484 | 26,313 | 74,927 | 80,219 | 730,441 | 41.003 |

See footnotes at end of table.

**HUR200T
INDUSTRY**

Employed

MARRIED

| |
|-----------------------------|
| Agricu for fis hun |
| Agri s a |
| Fore l f h |
| Mining |
| Manufa |
| Food and |
| Meta |
| Othe |
| man |
| Electr and |
| Constr |
| Wholes ret |
| Whol |
| Reta |
| Transp sto |
| Commun |
| Financ and ser |
| Public adm |
| and |
| Commun |
| Recrea per oth |
| Total ind |

See foot

**HUR200T TABLE E3 : ALL EMPLOYED PERSONS AGED 15 YEARS AND OVER IN AUGUST 1982 BY STATE * SEX * MARITAL STATUS *
INDUSTRY * HOURS WORKED -- ON 1981 CENSUS BENCHMARKS -Continued**

Employed, Vic., Males

| | Worked 0 hours | 1-15 | 16-29 | 30-34 | 35-39 | 40 | 41-44 | 45-47 | 48 | 49-59 | 60+ | Total hours worked | AV HOURS |
|---|-------------------|--------|--------|--------|--------|---------|--------|--------|-------|--------|--------|--------------------------|-------------|
| NOT MARRIED | | | | | | | | | | | | | |
| Agriculture, forestry, fishing and hunting..... | 855 | 689 | 2,129 | 1,334 | 1,293 | 4,649 | 612 | 1,044 | 623 | 2,349 | 5,120 | 20,697 | 44.096 |
| Agriculture and services to agriculture.. | 409 | 689 | 2,129 | 1,118 | 1,066 | 4,220 | 612 | 1,044 | 206 | 2,349 | 5,120 | 18,963 | 45.349 |
| Forestry and logging, fishing and hunting..... | 445 | .. | .. | 216 | 227 | 429 | .. | .. | 417 | .. | .. | 1,734 | 30.396 |
| Mining..... | 3,741 | 2,883 | 4,607 | 8,202 | 19,540 | 32,441 | 5,841 | 6,012 | 3,004 | 2,497 | 2,619 | 91,386 | 42.318 |
| Manufacturing..... | 391 | 848 | 646 | 1,372 | 957 | 4,004 | 1,799 | 443 | 247 | 227 | 247 | 11,181 | 35.370 |
| Food, beverages and tobacco.... | 227 | 230 | 197 | 1,542 | 4,837 | 4,574 | 921 | 413 | 1,037 | 434 | 202 | 14,612 | 38.515 |
| Metal products.. | 3,124 | 1,805 | 3,765 | 5,288 | 13,746 | 23,863 | 3,120 | 5,156 | 1,720 | 1,837 | 2,170 | 65,594 | 36.940 |
| Other manufacturing.. | 1,503 | .. | .. | 1,559 | 5,953 | 702 | 1,286 | .. | 194 | .. | .. | 11,197 | 32.086 |
| Electricity, gas and water..... | 2,024 | 469 | 1,644 | 3,526 | 3,202 | 8,699 | 1,147 | 1,091 | 626 | 1,701 | 854 | 24,984 | 36.002 |
| Construction..... | 2,572 | 10,435 | 3,658 | 2,597 | 6,749 | 27,244 | 3,989 | 2,369 | 656 | 3,924 | 4,248 | 68,439 | 35.110 |
| Wholesale and retail trade... | 438 | 428 | 197 | 1,509 | 3,403 | 6,982 | 1,775 | 849 | 230 | 659 | 929 | 17,399 | 39.052 |
| Wholesale trade.. | 2,134 | 10,007 | 3,460 | 1,087 | 3,346 | 20,262 | 2,214 | 1,521 | 426 | 3,265 | 3,319 | 51,041 | 33.766 |
| Retail trade.... | 2,380 | 216 | 1,532 | 1,353 | 2,549 | 5,715 | 869 | 883 | 437 | 1,320 | 1,097 | 18,351 | 35.096 |
| Transport and storage..... | 445 | 237 | 234 | 1,470 | 4,266 | 916 | 443 | .. | .. | .. | .. | 8,011 | 33.347 |
| Communication..... | 1,953 | 1,963 | 1,533 | 663 | 6,265 | 7,203 | 1,551 | 2,005 | 231 | 1,348 | 2,325 | 27,039 | 36.308 |
| Finance, property and business services..... | 946 | 449 | 1,532 | 1,621 | 5,247 | 4,235 | 694 | 891 | 234 | .. | .. | 15,849 | 33.788 |
| Public administration and defence.... | 1,855 | 2,249 | 1,867 | 3,380 | 4,310 | 6,951 | 2,991 | 1,289 | 898 | 2,286 | 2,475 | 30,551 | 37.101 |
| Community services | 916 | 4,822 | 2,384 | 910 | 2,048 | 3,401 | 667 | 1,131 | 410 | 1,389 | 1,867 | 19,945 | 31.871 |
| Recreation, personal and other services.. | 19,191 | 24,411 | 21,340 | 26,614 | 61,420 | 102,352 | 20,090 | 16,964 | 7,314 | 16,814 | 20,819 | 337,329 | 36.138 |
| Total all industries..... | | | | | | | | | | | | | |

See footnotes at end of table.

**HUR200T
INDUSTRY**

Employed

NOT MARR

| | | | | | | | | | | | | | | | | | | | | | | | | | | | | | | | | | | | | | | | |
|--------|-----|------|-----|------|---|---|------|---|---|---|--------|--------|------|-----|------|-------|-----|--------|-----|--------|--------|-----|------|------|--------|-----|--------|--------|-----|------|--------|-----|-----|--------|---------|------|------|-------|------|
| Agricu | for | fish | hun | Agri | s | a | Fore | l | f | h | Mining | Manufa | Food | and | Meta | Other | man | Electr | and | Constr | Wholes | ret | Whol | Reta | Transp | sto | Commun | Financ | and | serv | Public | adm | and | Commun | Recreat | pers | othe | Total | indu |
|--------|-----|------|-----|------|---|---|------|---|---|---|--------|--------|------|-----|------|-------|-----|--------|-----|--------|--------|-----|------|------|--------|-----|--------|--------|-----|------|--------|-----|-----|--------|---------|------|------|-------|------|

See footr

**HUR200T TABLE E3 : ALL EMPLOYED PERSONS AGED 15 YEARS AND OVER IN AUGUST 1982 BY STATE * SEX * MARITAL STATUS *
INDUSTRY * HOURS WORKED -- ON 1981 CENSUS BENCHMARKS -Continued**

Employed, Vic., Males

| | Worked 0 hours | 1-15 | 16-29 | 30-34 | 35-39 | 40 | 41-44 | 45-47 | 48 | 49-59 | 60+ | Total hours worked | AV HOURS |
|--|-------------------|--------|--------|--------|---------|---------|--------|--------|--------|--------|---------|--------------------------|-------------|
| TOTAL | | | | | | | | | | | | | |
| Agriculture, forestry, fishing and hunting..... | 3,708 | 2,046 | 3,522 | 2,860 | 3,273 | 9,490 | 2,352 | 2,554 | 2,835 | 11,270 | 27,119 | 71,030 | 50.477 |
| Agriculture and services to agriculture.. | 2,645 | 2,046 | 3,285 | 2,419 | 2,835 | 8,228 | 2,130 | 2,554 | 2,418 | 10,836 | 26,892 | 66,290 | 51.764 |
| Forestry and logging, fishing and hunting..... | 1,062 | .. | 237 | 441 | 438 | 1,262 | 222 | .. | 417 | 434 | 227 | 4,741 | 32.479 |
| Mining..... | .. | .. | 219 | 227 | 729 | 1,137 | 455 | 675 | 211 | 429 | 215 | 4,297 | 41.863 |
| Manufacturing..... | 12,778 | 4,752 | 9,705 | 20,339 | 58,489 | 97,120 | 19,168 | 18,662 | 10,387 | 18,261 | 12,677 | 282,337 | 38.692 |
| Food, beverages and tobacco.... | 2,087 | 848 | 1,541 | 2,429 | 5,006 | 11,642 | 5,448 | 1,539 | 1,590 | 2,606 | 898 | 35,635 | 37.760 |
| Metal products.. | 2,091 | 448 | 396 | 3,107 | 9,303 | 15,344 | 2,666 | 2,398 | 2,306 | 2,874 | 1,964 | 42,898 | 39.076 |
| Other manufacturing.. | 8,600 | 3,456 | 7,768 | 14,803 | 44,179 | 70,134 | 11,054 | 14,724 | 6,491 | 12,780 | 9,814 | 203,804 | 38.774 |
| Electricity, gas and water..... | 3,069 | .. | 1,282 | 4,974 | 14,587 | 7,443 | 4,489 | 429 | 615 | 630 | 857 | 38,375 | 35.176 |
| Construction..... | 5,837 | 1,365 | 6,603 | 7,089 | 11,733 | 29,562 | 5,506 | 4,779 | 3,651 | 9,126 | 5,030 | 90,281 | 38.014 |
| Wholesale and retail trade... | 7,707 | 11,707 | 7,721 | 5,948 | 16,124 | 61,948 | 14,686 | 16,102 | 3,588 | 19,183 | 25,173 | 189,889 | 41.298 |
| Wholesale trade. | 2,254 | 644 | 1,517 | 2,597 | 9,874 | 25,779 | 6,165 | 6,780 | 1,372 | 5,118 | 5,291 | 67,390 | 41.102 |
| Retail trade.... | 5,452 | 11,063 | 6,205 | 3,352 | 6,251 | 36,169 | 8,521 | 9,322 | 2,216 | 14,065 | 19,882 | 122,499 | 41.406 |
| Transport and storage..... | 7,852 | 1,552 | 3,518 | 4,668 | 9,628 | 27,215 | 4,596 | 3,549 | 3,732 | 8,682 | 8,144 | 83,136 | 38.916 |
| Communication.... | 2,780 | 683 | 959 | 4,105 | 11,794 | 3,596 | 2,472 | 904 | 222 | 651 | .. | 28,166 | 32.897 |
| Finance, property and business services..... | 5,896 | 3,600 | 3,769 | 4,228 | 20,051 | 21,230 | 5,770 | 5,506 | 1,775 | 7,941 | 6,451 | 86,217 | 37.898 |
| Public administration and defence.... | 3,460 | 1,134 | 2,883 | 4,279 | 16,474 | 13,165 | 2,981 | 1,782 | 906 | 1,315 | 1,506 | 49,886 | 35.302 |
| Community services | 4,869 | 4,045 | 4,877 | 7,892 | 18,587 | 25,573 | 9,535 | 5,597 | 3,783 | 10,004 | 8,012 | 102,775 | 39.057 |
| Recreation, personal and other services. | 1,781 | 5,979 | 3,767 | 1,356 | 3,435 | 8,557 | 1,572 | 2,909 | 1,923 | 4,248 | 5,854 | 41,380 | 39.204 |
| Total all industries..... | 59,738 | 36,865 | 48,825 | 67,968 | 184,904 | 306,034 | 73,582 | 63,448 | 33,627 | 91,741 | 101,039 | 1067770 | 39.466 |

See footnotes at end of table.

**HUR200T 1
INDUSTRY**

Employed

TOTAL

Agriculture,
forestry,
fishing and
hunting.....
Agriculture and
services to
agriculture..
Forestry and
logging,
fishing and
hunting.....
Mining.....
Manufacturing.....
Food,
beverages
and tobacco....
Metal products..
Other
manufacturing..
Electricity, gas
and water.....
Construction.....
Wholesale and
retail trade...
Wholesale trade.
Retail trade....
Transport and
storage.....
Communication....
Finance, property
and business
services.....
Public
administration
and defence....
Community services
Recreation,
personal and
other services.
Total all
industries.....

See footnotes at end of table.

**HUR200T TABLE E3 : ALL EMPLOYED PERSONS AGED 15 YEARS AND OVER IN AUGUST 1982 BY STATE * SEX * MARITAL STATUS *
INDUSTRY * HOURS WORKED -- ON 1981 CENSUS BENCHMARKS -Continued**

Employed, Vic., Females

| | Worked 0 hours | 1-15 | 16-29 | 30-34 | 35-39 | 40 | 41-44 | 45-47 | 48 | 49-59 | 60+ | Total hours worked | AV HOURS |
|---|-------------------|--------|--------|--------|--------|--------|--------|-------|-------|-------|--------|--------------------------|-------------|
| MARRIED | | | | | | | | | | | | | |
| Agriculture, forestry, fishing and hunting..... | 392 | 6,486 | 7,746 | 809 | 1,457 | 1,000 | 822 | 760 | 179 | 573 | 2,388 | 22,611 | 27.320 |
| Agriculture and services to agriculture.. | 392 | 6,274 | 7,268 | 809 | 1,457 | 1,000 | 822 | 760 | 179 | 573 | 2,388 | 21,921 | 27.618 |
| Forestry and logging, fishing and hunting..... | .. | 211 | 478 | .. | .. | .. | .. | .. | .. | .. | .. | 689 | 17.837 |
| Mining..... | 2,203 | 6,510 | 10,478 | 7,135 | 15,274 | 30,392 | 1,617 | 632 | 439 | 214 | 358 | 75,250 | 32.568 |
| Manufacturing..... | | | | | | | | | | | | | |
| Food, beverages and tobacco.... | 431 | 1,305 | 1,825 | 211 | 1,239 | 2,500 | 180 | 203 | 219 | 214 | 358 | 8,684 | 30.119 |
| Metal products.. | .. | 642 | 439 | 644 | 1,525 | 1,962 | .. | .. | .. | .. | .. | 5,213 | 32.446 |
| Other manufacturing.. | 1,772 | 4,562 | 8,214 | 6,279 | 12,510 | 25,929 | 1,437 | 429 | 220 | .. | .. | 61,353 | 32.925 |
| Electricity, gas and water..... | .. | .. | .. | .. | 616 | 371 | .. | .. | .. | .. | .. | 988 | 38.288 |
| Construction..... | 450 | 4,035 | 1,267 | 421 | 211 | 658 | .. | .. | .. | .. | 211 | 7,254 | 15.846 |
| Wholesale and retail trade... | 3,943 | 15,492 | 15,312 | 5,731 | 6,238 | 13,082 | 2,781 | 1,011 | 430 | 3,626 | 4,253 | 71,899 | 29.045 |
| Wholesale trade. | 474 | 2,820 | 2,782 | 2,136 | 2,532 | 3,339 | 222 | .. | .. | 211 | 211 | 14,726 | 28.456 |
| Retail trade.... | 3,470 | 12,672 | 12,530 | 3,595 | 3,707 | 9,742 | 2,559 | 1,011 | 430 | 3,415 | 4,042 | 57,173 | 29.197 |
| Transport and storage..... | 465 | 2,099 | 2,099 | .. | 1,274 | 1,327 | 205 | .. | 193 | 220 | .. | 7,882 | 24.322 |
| Communication..... | 853 | 651 | 624 | 205 | 2,111 | 841 | 215 | 207 | .. | 211 | .. | 5,919 | 27.769 |
| Finance, property and business services..... | 1,734 | 7,432 | 4,888 | 2,178 | 10,974 | 4,450 | 1,292 | 219 | .. | .. | 220 | 33,387 | 27.000 |
| Public administration and defence.... | 1,122 | 2,733 | 3,021 | 797 | 5,083 | 1,104 | 829 | .. | 212 | 211 | .. | 15,112 | 26.623 |
| Community services | 9,038 | 20,413 | 27,263 | 9,076 | 14,799 | 21,503 | 3,175 | 1,229 | 211 | 2,249 | 1,332 | 110,288 | 26.093 |
| Recreation, personal and other services. | 2,125 | 8,904 | 5,258 | 1,235 | 1,718 | 3,117 | 411 | 642 | 832 | 1,478 | 1,674 | 27,394 | 25.923 |
| Total all industries..... | 22,325 | 74,754 | 77,954 | 27,586 | 59,754 | 77,844 | 11,346 | 4,700 | 2,498 | 8,783 | 10,438 | 377,982 | 27.931 |

See footnotes at end of table.

**HUR200T 1
INDUSTRY**

Employed

MARRIED

| | | | | | | | | | | | | | |
|---|--------|--------|--------|--------|--------|--------|--------|-------|-------|-------|--------|---------|--------|
| Agriculture, forestry, fishing and hunting..... | 392 | 6,486 | 7,746 | 809 | 1,457 | 1,000 | 822 | 760 | 179 | 573 | 2,388 | 22,611 | 27.320 |
| Agriculture and services to agriculture.. | 392 | 6,274 | 7,268 | 809 | 1,457 | 1,000 | 822 | 760 | 179 | 573 | 2,388 | 21,921 | 27.618 |
| Forestry and logging, fishing and hunting..... | .. | 211 | 478 | .. | .. | .. | .. | .. | .. | .. | .. | 689 | 17.837 |
| Mining..... | 2,203 | 6,510 | 10,478 | 7,135 | 15,274 | 30,392 | 1,617 | 632 | 439 | 214 | 358 | 75,250 | 32.568 |
| Manufacturing..... | | | | | | | | | | | | | |
| Food, beverages and tobacco.... | 431 | 1,305 | 1,825 | 211 | 1,239 | 2,500 | 180 | 203 | 219 | 214 | 358 | 8,684 | 30.119 |
| Metal products.. | .. | 642 | 439 | 644 | 1,525 | 1,962 | .. | .. | .. | .. | .. | 5,213 | 32.446 |
| Other manufacturing.. | 1,772 | 4,562 | 8,214 | 6,279 | 12,510 | 25,929 | 1,437 | 429 | 220 | .. | .. | 61,353 | 32.925 |
| Electricity, gas and water..... | .. | .. | .. | .. | 616 | 371 | .. | .. | .. | .. | .. | 988 | 38.288 |
| Construction..... | 450 | 4,035 | 1,267 | 421 | 211 | 658 | .. | .. | .. | .. | 211 | 7,254 | 15.846 |
| Wholesale and retail trade... | 3,943 | 15,492 | 15,312 | 5,731 | 6,238 | 13,082 | 2,781 | 1,011 | 430 | 3,626 | 4,253 | 71,899 | 29.045 |
| Wholesale trade. | 474 | 2,820 | 2,782 | 2,136 | 2,532 | 3,339 | 222 | .. | .. | 211 | 211 | 14,726 | 28.456 |
| Retail trade.... | 3,470 | 12,672 | 12,530 | 3,595 | 3,707 | 9,742 | 2,559 | 1,011 | 430 | 3,415 | 4,042 | 57,173 | 29.197 |
| Transport and storage..... | 465 | 2,099 | 2,099 | .. | 1,274 | 1,327 | 205 | .. | 193 | 220 | .. | 7,882 | 24.322 |
| Communication..... | 853 | 651 | 624 | 205 | 2,111 | 841 | 215 | 207 | .. | 211 | .. | 5,919 | 27.769 |
| Finance, property and business services..... | 1,734 | 7,432 | 4,888 | 2,178 | 10,974 | 4,450 | 1,292 | 219 | .. | .. | 220 | 33,387 | 27.000 |
| Public administration and defence.... | 1,122 | 2,733 | 3,021 | 797 | 5,083 | 1,104 | 829 | .. | 212 | 211 | .. | 15,112 | 26.623 |
| Community services | 9,038 | 20,413 | 27,263 | 9,076 | 14,799 | 21,503 | 3,175 | 1,229 | 211 | 2,249 | 1,332 | 110,288 | 26.093 |
| Recreation, personal and other services. | 2,125 | 8,904 | 5,258 | 1,235 | 1,718 | 3,117 | 411 | 642 | 832 | 1,478 | 1,674 | 27,394 | 25.923 |
| Total all industries..... | 22,325 | 74,754 | 77,954 | 27,586 | 59,754 | 77,844 | 11,346 | 4,700 | 2,498 | 8,783 | 10,438 | 377,982 | 27.931 |

See footnotes at end of table.

HUR200T TABLE E3 : ALL EMPLOYED PERSONS AGED 15 YEARS AND OVER IN AUGUST 1982 BY STATE * SEX * MARITAL STATUS * INDUSTRY * HOURS WORKED -- ON 1981 CENSUS BENCHMARKS -Continued

Employed, Vic., Females

| | Worked 0 hours | 1-15 | 16-29 | 30-34 | 35-39 | 40 | 41-44 | 45-47 | 48 | 49-59 | 60+ | Total hours worked | AV HOURS |
|---|----------------|--------|--------|--------|--------|--------|--------|-------|-------|--------|-------|--------------------|----------|
| NOT MARRIED | | | | | | | | | | | | | |
| Agriculture, forestry, fishing and hunting..... | 212 | 1,037 | 405 | .. | .. | 892 | 199 | .. | 166 | 683 | 406 | 4,000 | 33.326 |
| Agriculture and services to agriculture.. | 212 | 1,037 | 405 | .. | .. | 892 | 199 | .. | 166 | 683 | 406 | 4,000 | 33.326 |
| Forestry and logging, fishing and hunting..... | .. | .. | .. | .. | .. | .. | .. | .. | .. | .. | .. | .. | .. |
| Mining..... | .. | .. | .. | .. | 245 | .. | .. | .. | .. | .. | .. | 245 | 37.000 |
| Manufacturing..... | 1,439 | 2,452 | 1,243 | 3,602 | 10,632 | 16,525 | 567 | 220 | .. | 435 | .. | 37,114 | 34.265 |
| Food, beverages and tobacco.... | 367 | 1,611 | 386 | 384 | 1,285 | 1,049 | .. | .. | .. | 220 | .. | 5,303 | 25.145 |
| Metal products.. | .. | .. | .. | 211 | 1,107 | 398 | .. | .. | .. | 215 | .. | 1,931 | 38.606 |
| Other manufacturing.. | 1,073 | 840 | 857 | 3,006 | 8,239 | 15,078 | 567 | 220 | .. | .. | .. | 29,880 | 35.604 |
| Electricity, gas and water..... | .. | .. | .. | .. | 1,260 | 245 | 215 | .. | .. | .. | .. | 1,720 | 38.196 |
| Construction..... | .. | 187 | 211 | .. | .. | 764 | .. | .. | .. | .. | .. | 1,162 | 31.308 |
| Wholesale and retail trade... | 4,193 | 16,715 | 5,829 | 4,712 | 8,846 | 18,604 | 4,443 | 1,639 | 173 | 2,239 | 1,324 | 68,717 | 28.430 |
| Wholesale trade.. | 650 | 410 | 1,034 | 1,588 | 3,647 | 3,554 | 1,244 | .. | .. | 399 | .. | 12,526 | 33.941 |
| Retail trade.... | 3,544 | 16,305 | 4,795 | 3,124 | 5,198 | 15,050 | 3,199 | 1,639 | 173 | 1,839 | 1,324 | 56,191 | 27.202 |
| Transport and storage..... | .. | .. | 630 | 420 | 1,760 | 1,455 | 422 | 841 | .. | 215 | .. | 5,742 | 37.962 |
| Communication..... | 215 | .. | .. | 211 | 2,198 | 215 | .. | .. | .. | 245 | .. | 3,085 | 34.982 |
| Finance, property and business services..... | 2,561 | 1,148 | 1,492 | 2,059 | 15,061 | 14,142 | 1,351 | 868 | .. | 650 | 426 | 39,757 | 34.814 |
| Public administration and defence.... | 1,065 | 409 | 464 | 1,631 | 4,469 | 1,340 | 883 | 205 | .. | 377 | .. | 10,843 | 32.455 |
| Community services | 4,814 | 5,909 | 9,601 | 3,430 | 12,884 | 22,402 | 4,749 | 2,755 | 685 | 4,935 | 1,938 | 74,101 | 33.732 |
| Recreation, personal and other services.. | 398 | 7,550 | 3,560 | 1,687 | 1,865 | 5,472 | 1,353 | 1,392 | 438 | 379 | 645 | 24,738 | 27.449 |
| Total all industries..... | 14,898 | 35,407 | 23,435 | 17,752 | 59,219 | 82,055 | 14,182 | 7,919 | 1,462 | 10,157 | 4,739 | 271,225 | 32.115 |

See footnotes at end of table.

HUR200T TABLE E3 : ALL EMPLOYED PERSONS AGED 15 YEARS AND OVER IN AUGUST 1982 BY STATE * SEX * MARITAL STATUS * INDUSTRY * HOURS WORKED -- ON 1981 CENSUS BENCHMARKS -Continued

Employed, Vic., Males

| | Worked 0 hours | 1-15 | 16-29 | 30-34 | 35-39 | 40 | 41-44 | 45-47 | 48 | 49-59 | 60+ | Total hours worked | AV HOURS |
|---|----------------|--------|--------|--------|--------|--------|--------|-------|-------|--------|-------|--------------------|----------|
| NOT MARRIED | | | | | | | | | | | | | |
| Agriculture, forestry, fishing and hunting..... | 212 | 1,037 | 405 | .. | .. | 892 | 199 | .. | 166 | 683 | 406 | 4,000 | 33.326 |
| Agriculture and services to agriculture.. | 212 | 1,037 | 405 | .. | .. | 892 | 199 | .. | 166 | 683 | 406 | 4,000 | 33.326 |
| Forestry and logging, fishing and hunting..... | .. | .. | .. | .. | .. | .. | .. | .. | .. | .. | .. | .. | .. |
| Mining..... | .. | .. | .. | .. | 245 | .. | .. | .. | .. | .. | .. | 245 | 37.000 |
| Manufacturing..... | 1,439 | 2,452 | 1,243 | 3,602 | 10,632 | 16,525 | 567 | 220 | .. | 435 | .. | 37,114 | 34.265 |
| Food, beverages and tobacco.... | 367 | 1,611 | 386 | 384 | 1,285 | 1,049 | .. | .. | .. | 220 | .. | 5,303 | 25.145 |
| Metal products.. | .. | .. | .. | 211 | 1,107 | 398 | .. | .. | .. | 215 | .. | 1,931 | 38.606 |
| Other manufacturing.. | 1,073 | 840 | 857 | 3,006 | 8,239 | 15,078 | 567 | 220 | .. | .. | .. | 29,880 | 35.604 |
| Electricity, gas and water..... | .. | .. | .. | .. | 1,260 | 245 | 215 | .. | .. | .. | .. | 1,720 | 38.196 |
| Construction..... | .. | 187 | 211 | .. | .. | 764 | .. | .. | .. | .. | .. | 1,162 | 31.308 |
| Wholesale and retail trade... | 4,193 | 16,715 | 5,829 | 4,712 | 8,846 | 18,604 | 4,443 | 1,639 | 173 | 2,239 | 1,324 | 68,717 | 28.430 |
| Wholesale trade.. | 650 | 410 | 1,034 | 1,588 | 3,647 | 3,554 | 1,244 | .. | .. | 399 | .. | 12,526 | 33.941 |
| Retail trade.... | 3,544 | 16,305 | 4,795 | 3,124 | 5,198 | 15,050 | 3,199 | 1,639 | 173 | 1,839 | 1,324 | 56,191 | 27.202 |
| Transport and storage..... | .. | .. | 630 | 420 | 1,760 | 1,455 | 422 | 841 | .. | 215 | .. | 5,742 | 37.962 |
| Communication..... | 215 | .. | .. | 211 | 2,198 | 215 | .. | .. | .. | 245 | .. | 3,085 | 34.982 |
| Finance, property and business services..... | 2,561 | 1,148 | 1,492 | 2,059 | 15,061 | 14,142 | 1,351 | 868 | .. | 650 | 426 | 39,757 | 34.814 |
| Public administration and defence.... | 1,065 | 409 | 464 | 1,631 | 4,469 | 1,340 | 883 | 205 | .. | 377 | .. | 10,843 | 32.455 |
| Community services | 4,814 | 5,909 | 9,601 | 3,430 | 12,884 | 22,402 | 4,749 | 2,755 | 685 | 4,935 | 1,938 | 74,101 | 33.732 |
| Recreation, personal and other services.. | 398 | 7,550 | 3,560 | 1,687 | 1,865 | 5,472 | 1,353 | 1,392 | 438 | 379 | 645 | 24,738 | 27.449 |
| Total all industries..... | 14,898 | 35,407 | 23,435 | 17,752 | 59,219 | 82,055 | 14,182 | 7,919 | 1,462 | 10,157 | 4,739 | 271,225 | 32.115 |

See footnotes at end of table.

**HUR200T TABLE E3 : ALL EMPLOYED PERSONS AGED 15 YEARS AND OVER IN AUGUST 1982 BY STATE * SEX * MARITAL STATUS *
INDUSTRY * HOURS WORKED -- ON 1981 CENSUS BENCHMARKS -Continued**

Employed, Vic., Females

| | Worked 0 hours | 1-15 | 16-29 | 30-34 | 35-39 | 40 | 41-44 | 45-47 | 48 | 49-59 | 60+ | Total hours worked | AV HOURS |
|---|-------------------|---------|---------|--------|---------|---------|--------|--------|-------|--------|--------|--------------------------|-------------|
| TOTAL | | | | | | | | | | | | | |
| Agriculture, forestry, fishing and hunting..... | 604 | 7,523 | 8,151 | 809 | 1,457 | 1,891 | 1,020 | 760 | 345 | 1,256 | 2,794 | 26,611 | 28.223 |
| Agriculture and services to agriculture.. | 604 | 7,311 | 7,673 | 809 | 1,457 | 1,891 | 1,020 | 760 | 345 | 1,256 | 2,794 | 25,921 | 28.499 |
| Forestry and logging, fishing and hunting..... | .. | 211 | 478 | .. | .. | .. | .. | .. | .. | .. | .. | 689 | 17.837 |
| Mining..... | .. | .. | .. | .. | 245 | .. | .. | .. | .. | .. | .. | 245 | 37.000 |
| Manufacturing..... | 3,642 | 8,961 | 11,721 | 10,736 | 25,905 | 46,917 | 2,184 | 851 | 439 | 649 | 358 | 112,364 | 33.129 |
| Food, beverages and tobacco.... | 797 | 2,916 | 2,211 | 596 | 2,524 | 3,549 | 180 | 203 | 219 | 434 | 358 | 13,987 | 28.233 |
| Metal products.. | .. | 642 | 439 | 855 | 2,632 | 2,360 | .. | .. | .. | 215 | .. | 7,144 | 34.111 |
| Other manufacturing.. | 2,845 | 5,403 | 9,070 | 9,285 | 20,749 | 41,008 | 2,004 | 648 | 220 | .. | .. | 91,233 | 33.802 |
| Electricity, gas and water..... | .. | .. | .. | .. | 1,876 | 617 | 215 | .. | .. | .. | .. | 2,708 | 38.229 |
| Construction..... | 450 | 4,222 | 1,478 | 421 | 211 | 1,422 | .. | .. | .. | .. | 211 | 8,416 | 17.981 |
| Wholesale and retail trade... | 8,137 | 32,207 | 21,140 | 10,443 | 15,084 | 31,686 | 7,224 | 2,650 | 604 | 5,864 | 5,578 | 140,616 | 28.745 |
| Wholesale trade.. | 1,123 | 3,229 | 3,816 | 3,724 | 6,179 | 6,894 | 1,466 | .. | .. | 611 | 211 | 27,252 | 30.977 |
| Retail trade.... | 7,014 | 28,978 | 17,325 | 6,719 | 8,905 | 24,792 | 5,759 | 2,650 | 604 | 5,254 | 5,366 | 113,364 | 28.208 |
| Transport and storage..... | 465 | 2,099 | 2,728 | 420 | 3,033 | 2,782 | 627 | 841 | 193 | 435 | .. | 13,624 | 30.071 |
| Communication..... | 1,068 | 651 | 624 | 416 | 4,309 | 1,056 | 215 | 207 | .. | 456 | .. | 9,003 | 30.241 |
| Finance, property and business services..... | 4,295 | 8,580 | 6,380 | 4,237 | 26,035 | 18,592 | 2,643 | 1,087 | .. | 650 | 646 | 73,144 | 31.247 |
| Public administration and defence.... | 2,188 | 3,143 | 3,485 | 2,428 | 9,552 | 2,443 | 1,711 | 205 | 212 | 588 | .. | 25,955 | 29.059 |
| Community services | 13,852 | 26,322 | 36,864 | 12,506 | 27,683 | 43,904 | 7,924 | 3,984 | 896 | 7,184 | 3,270 | 184,390 | 29.163 |
| Recreation, personal and other services.. | 2,523 | 16,454 | 8,817 | 2,922 | 3,583 | 8,589 | 1,763 | 2,034 | 1,270 | 1,857 | 2,319 | 52,132 | 26.647 |
| Total all industries..... | 37,223 | 110,161 | 101,389 | 45,337 | 118,973 | 159,899 | 25,528 | 12,620 | 3,960 | 18,940 | 15,178 | 649,208 | 29.679 |

See footnotes at end of table.

**HUR200T 1
INDUSTRY**

Employed,

TOTAL

| | | | | | | | | | | | | | |
|---|--------|---------|---------|--------|---------|---------|--------|--------|-------|--------|--------|---------|--------|
| Agriculture, forestry, fishing and hunting..... | 604 | 7,523 | 8,151 | 809 | 1,457 | 1,891 | 1,020 | 760 | 345 | 1,256 | 2,794 | 26,611 | 28.223 |
| Agriculture and services to agriculture.. | 604 | 7,311 | 7,673 | 809 | 1,457 | 1,891 | 1,020 | 760 | 345 | 1,256 | 2,794 | 25,921 | 28.499 |
| Forestry and logging, fishing and hunting..... | .. | 211 | 478 | .. | .. | .. | .. | .. | .. | .. | .. | 689 | 17.837 |
| Mining..... | .. | .. | .. | .. | 245 | .. | .. | .. | .. | .. | .. | 245 | 37.000 |
| Manufacturing..... | 3,642 | 8,961 | 11,721 | 10,736 | 25,905 | 46,917 | 2,184 | 851 | 439 | 649 | 358 | 112,364 | 33.129 |
| Food, beverages and tobacco.... | 797 | 2,916 | 2,211 | 596 | 2,524 | 3,549 | 180 | 203 | 219 | 434 | 358 | 13,987 | 28.233 |
| Metal products.. | .. | 642 | 439 | 855 | 2,632 | 2,360 | .. | .. | .. | 215 | .. | 7,144 | 34.111 |
| Other manufacturing.. | 2,845 | 5,403 | 9,070 | 9,285 | 20,749 | 41,008 | 2,004 | 648 | 220 | .. | .. | 91,233 | 33.802 |
| Electricity, gas and water..... | .. | .. | .. | .. | 1,876 | 617 | 215 | .. | .. | .. | .. | 2,708 | 38.229 |
| Construction..... | 450 | 4,222 | 1,478 | 421 | 211 | 1,422 | .. | .. | .. | .. | 211 | 8,416 | 17.981 |
| Wholesale and retail trade... | 8,137 | 32,207 | 21,140 | 10,443 | 15,084 | 31,686 | 7,224 | 2,650 | 604 | 5,864 | 5,578 | 140,616 | 28.745 |
| Wholesale trade.. | 1,123 | 3,229 | 3,816 | 3,724 | 6,179 | 6,894 | 1,466 | .. | .. | 611 | 211 | 27,252 | 30.977 |
| Retail trade.... | 7,014 | 28,978 | 17,325 | 6,719 | 8,905 | 24,792 | 5,759 | 2,650 | 604 | 5,254 | 5,366 | 113,364 | 28.208 |
| Transport and storage..... | 465 | 2,099 | 2,728 | 420 | 3,033 | 2,782 | 627 | 841 | 193 | 435 | .. | 13,624 | 30.071 |
| Communication..... | 1,068 | 651 | 624 | 416 | 4,309 | 1,056 | 215 | 207 | .. | 456 | .. | 9,003 | 30.241 |
| Finance, property and business services..... | 4,295 | 8,580 | 6,380 | 4,237 | 26,035 | 18,592 | 2,643 | 1,087 | .. | 650 | 646 | 73,144 | 31.247 |
| Public administration and defence.... | 2,188 | 3,143 | 3,485 | 2,428 | 9,552 | 2,443 | 1,711 | 205 | 212 | 588 | .. | 25,955 | 29.059 |
| Community services | 13,852 | 26,322 | 36,864 | 12,506 | 27,683 | 43,904 | 7,924 | 3,984 | 896 | 7,184 | 3,270 | 184,390 | 29.163 |
| Recreation, personal and other services.. | 2,523 | 16,454 | 8,817 | 2,922 | 3,583 | 8,589 | 1,763 | 2,034 | 1,270 | 1,857 | 2,319 | 52,132 | 26.647 |
| Total all industries..... | 37,223 | 110,161 | 101,389 | 45,337 | 118,973 | 159,899 | 25,528 | 12,620 | 3,960 | 18,940 | 15,178 | 649,208 | 29.679 |

See footn

HUR200T TABLE E3 : ALL EMPLOYED PERSONS AGED 15 YEARS AND OVER IN AUGUST 1982 BY STATE * SEX * MARITAL STATUS * INDUSTRY * HOURS WORKED -- ON 1981 CENSUS BENCHMARKS -Continued

Employed, Vic., Persons

| | Worked 0 hours | 1-15 | 16-29 | 30-34 | 35-39 | 40 | 41-44 | 45-47 | 48 | 49-59 | 60+ | Total hours worked | AV HOURS |
|---|----------------|--------|---------|--------|---------|---------|--------|--------|--------|--------|--------|--------------------|----------|
| MARRIED | | | | | | | | | | | | | |
| Agriculture, forestry, fishing and hunting..... | 3,245 | 7,843 | 9,139 | 2,334 | 3,437 | 5,841 | 2,561 | 2,271 | 2,391 | 9,494 | 24,387 | 72,944 | 45.109 |
| Agriculture and services to agriculture.. | 2,628 | 7,632 | 8,424 | 2,110 | 3,226 | 5,008 | 2,339 | 2,271 | 2,391 | 9,060 | 24,160 | 69,248 | 45.877 |
| Forestry and logging, fishing and hunting..... | 617 | 211 | 715 | 224 | 211 | 833 | 222 | | | 434 | 227 | 3,696 | 30.726 |
| Mining..... | | | | 227 | 729 | 940 | 455 | 427 | 211 | 429 | | 3,419 | 41.746 |
| Manufacturing..... | 11,240 | 8,379 | 15,575 | 19,272 | 54,223 | 95,070 | 14,944 | 13,282 | 7,822 | 15,978 | 10,416 | 266,200 | 37.542 |
| Food, beverages and tobacco.... | 2,127 | 1,305 | 2,720 | 1,269 | 5,288 | 10,137 | 3,829 | 1,299 | 1,561 | 2,593 | 1,009 | 33,138 | 36.564 |
| Metal products.. | 1,864 | 861 | 639 | 2,209 | 5,991 | 12,732 | 1,745 | 1,986 | 1,269 | 2,441 | 1,762 | 33,499 | 38.290 |
| Other manufacturing.. | 7,249 | 6,214 | 12,216 | 15,794 | 42,943 | 72,200 | 9,370 | 9,997 | 4,991 | 10,944 | 7,644 | 199,563 | 37.579 |
| Electricity, gas and water..... | 1,566 | | 1,282 | 3,415 | 9,250 | 7,112 | 3,203 | 429 | 421 | 630 | 857 | 28,165 | 36.513 |
| Construction..... | 4,263 | 4,931 | 6,226 | 3,984 | 8,742 | 21,521 | 4,358 | 3,688 | 3,025 | 7,425 | 4,388 | 72,550 | 36.491 |
| Wholesale and retail trade... | 9,078 | 16,764 | 19,375 | 9,083 | 15,614 | 47,786 | 13,478 | 14,744 | 3,362 | 18,885 | 25,179 | 193,349 | 38.932 |
| Wholesale trade.. | 2,290 | 3,035 | 4,101 | 3,223 | 9,003 | 22,137 | 4,612 | 5,932 | 1,142 | 4,670 | 4,574 | 64,718 | 38.775 |
| Retail trade.... | 6,789 | 13,729 | 15,274 | 5,859 | 6,611 | 25,649 | 8,867 | 8,813 | 2,220 | 14,215 | 20,605 | 128,631 | 39.011 |
| Transport and storage..... | 5,937 | 3,435 | 4,085 | 3,315 | 8,353 | 22,827 | 3,932 | 2,666 | 3,488 | 7,582 | 7,047 | 72,667 | 38.297 |
| Communication..... | 3,188 | 1,097 | 1,349 | 2,841 | 9,639 | 3,520 | 2,244 | 1,111 | 222 | 863 | | 26,074 | 31.595 |
| Finance, property and business services..... | 5,677 | 9,069 | 7,125 | 5,744 | 24,759 | 18,477 | 5,511 | 3,720 | 1,543 | 6,594 | 4,347 | 92,566 | 34.432 |
| Public administration and defence.... | 3,636 | 3,418 | 4,371 | 3,455 | 16,310 | 10,034 | 3,116 | 891 | 884 | 1,527 | 1,506 | 49,149 | 33.122 |
| Community services | 12,052 | 22,209 | 30,272 | 13,589 | 29,076 | 40,124 | 9,719 | 5,537 | 3,097 | 9,967 | 6,869 | 182,512 | 31.551 |
| Recreation, personal and other services.. | 2,989 | 10,062 | 6,641 | 1,681 | 3,105 | 8,273 | 1,316 | 2,419 | 2,344 | 4,337 | 5,661 | 48,829 | 34.749 |
| Total all industries..... | 62,871 | 87,208 | 105,439 | 68,940 | 183,238 | 281,526 | 64,838 | 51,184 | 28,811 | 83,710 | 90,658 | 1108423 | 36.545 |

See footnotes at end of table.

HUR200T T INDUSTRY

Employed,

MARRIED

| | | | | | | | | | | | | | | | | | | | | | | | | | | | | | | | | | | | | | | | |
|---------|------|------|------|-------|----|----|-------|----|----|----|---------|---------|-------|-----|-------|-------|------|---------|-----|---------|---------|------|-------|-------|---------|------|---------|---------|-----|------|--------|------|-----|---------|---------|------|-------|---------|------|
| Agricul | fore | fish | hunt | Agric | se | ag | Fores | lo | fi | hu | Mining. | Manufac | Food, | and | Metal | Other | manu | Electri | and | Constru | Wholesa | reta | Whole | Retai | Transpo | stor | Communi | Finance | and | serv | Public | admi | and | Communi | Recreat | pers | other | Total a | indu |
|---------|------|------|------|-------|----|----|-------|----|----|----|---------|---------|-------|-----|-------|-------|------|---------|-----|---------|---------|------|-------|-------|---------|------|---------|---------|-----|------|--------|------|-----|---------|---------|------|-------|---------|------|

See footno

**HUR200T TABLE E3 : ALL EMPLOYED PERSONS AGED 15 YEARS AND OVER IN AUGUST 1982 BY STATE * SEX * MARITAL STATUS *
INDUSTRY * HOURS WORKED -- ON 1981 CENSUS BENCHMARKS -Continued**

Employed, Vic., Persons

| | Worked 0 hours | 1-15 | 16-29 | 30-34 | 35-39 | 40 | 41-44 | 45-47 | 48 | 49-59 | 60+ | Total hours worked | AV HOURS |
|---|-------------------|---------------|---------------|---------------|----------------|----------------|---------------|---------------|--------------|---------------|---------------|--------------------------|---------------|
| NOT MARRIED | | | | | | | | | | | | | |
| Agriculture, forestry, fishing and hunting..... | 1,067 | 1,726 | 2,534 | 1,334 | 1,293 | 5,540 | 811 | 1,044 | 789 | 3,032 | 5,526 | 24,697 | 42.352 |
| Agriculture and services to agriculture.. | 622 | 1,726 | 2,534 | 1,118 | 1,066 | 5,111 | 811 | 1,044 | 372 | 3,032 | 5,526 | 22,963 | 43.255 |
| Forestry and logging, fishing and hunting..... | 445 | .. | .. | 216 | 227 | 429 | .. | .. | 417 | .. | .. | 1,734 | 30.396 |
| Mining..... | 5,180 | 5,334 | 5,851 | 11,803 | 30,171 | 48,966 | 6,407 | 6,232 | 3,004 | 2,933 | 2,619 | 128,501 | 36.210 |
| Manufacturing..... | 757 | 2,459 | 1,032 | 1,756 | 2,242 | 5,054 | 1,799 | 443 | 247 | 447 | 247 | 16,484 | 32.080 |
| Food, beverages and tobacco.... | 227 | 230 | 197 | 1,753 | 5,944 | 4,971 | 921 | 413 | 1,037 | 649 | 202 | 16,543 | 38.526 |
| Metal products.. | 4,197 | 2,645 | 4,622 | 8,294 | 21,985 | 38,941 | 3,687 | 5,376 | 1,720 | 1,837 | 2,170 | 95,474 | 36.522 |
| Other manufacturing.. | 1,503 | .. | .. | 1,559 | 7,213 | 947 | 1,501 | .. | 194 | .. | .. | 12,918 | 32.900 |
| Electricity, gas and water..... | 2,024 | 656 | 1,856 | 3,526 | 3,202 | 9,464 | 1,147 | 1,091 | 626 | 1,701 | 854 | 26,147 | 35.793 |
| Construction..... | 6,765 | 27,150 | 9,486 | 7,309 | 15,595 | 45,848 | 8,432 | 4,008 | 829 | 6,162 | 5,572 | 137,156 | 31.763 |
| Wholesale and retail trade... | 1,088 | 838 | 1,231 | 3,097 | 7,050 | 10,536 | 3,019 | 849 | 230 | 1,058 | 929 | 29,924 | 36.912 |
| Wholesale trade.. | 5,677 | 26,312 | 8,255 | 4,211 | 8,545 | 35,312 | 5,413 | 3,159 | 599 | 5,104 | 4,643 | 107,232 | 30.326 |
| Retail trade.... | 2,380 | 216 | 2,162 | 1,773 | 4,309 | 7,169 | 1,292 | 1,724 | 437 | 1,535 | 1,097 | 24,093 | 35.779 |
| Transport and storage..... | 661 | 237 | 234 | 1,681 | 6,464 | 1,131 | 443 | .. | .. | 245 | .. | 11,096 | 33.801 |
| Communication..... | 4,514 | 3,111 | 3,024 | 2,721 | 21,326 | 21,345 | 2,902 | 2,873 | 231 | 1,997 | 2,751 | 66,796 | 35.419 |
| Finance, property and business services..... | Public | | | | | | | | | | | | |
| administration and defence.... | 2,011 | 858 | 1,996 | 3,252 | 9,716 | 5,574 | 1,576 | 1,096 | 234 | 377 | .. | 26,692 | 33.247 |
| Community services | 6,669 | 8,157 | 11,469 | 6,810 | 17,194 | 29,353 | 7,741 | 4,044 | 1,582 | 7,221 | 4,413 | 104,653 | 34.715 |
| Recreation, personal and other services.. | 1,314 | 12,372 | 5,944 | 2,597 | 3,913 | 8,873 | 2,020 | 2,523 | 848 | 1,766 | 2,512 | 44,684 | 29.423 |
| Total all industries..... | 34,089 | 59,817 | 44,775 | 44,365 | 120,640 | 184,407 | 34,272 | 24,883 | 8,776 | 26,971 | 25,559 | 608,555 | 34.345 |

See footnotes at end of table.

**HUR200T T
INDUSTRY**

Employed.

NOT MARRI

| | | | | | | | | | | | | | |
|---|---------------|---------------|---------------|---------------|----------------|----------------|---------------|---------------|--------------|---------------|---------------|----------------|---------------|
| Agriculture, forestry, fishing and hunting..... | 1,067 | 1,726 | 2,534 | 1,334 | 1,293 | 5,540 | 811 | 1,044 | 789 | 3,032 | 5,526 | 24,697 | 42.352 |
| Agriculture and services to agriculture.. | 622 | 1,726 | 2,534 | 1,118 | 1,066 | 5,111 | 811 | 1,044 | 372 | 3,032 | 5,526 | 22,963 | 43.255 |
| Forestry and logging, fishing and hunting..... | 445 | .. | .. | 216 | 227 | 429 | .. | .. | 417 | .. | .. | 1,734 | 30.396 |
| Mining..... | 5,180 | 5,334 | 5,851 | 11,803 | 30,171 | 48,966 | 6,407 | 6,232 | 3,004 | 2,933 | 2,619 | 128,501 | 36.210 |
| Manufacturing..... | 757 | 2,459 | 1,032 | 1,756 | 2,242 | 5,054 | 1,799 | 443 | 247 | 447 | 247 | 16,484 | 32.080 |
| Food, beverages and tobacco.... | 227 | 230 | 197 | 1,753 | 5,944 | 4,971 | 921 | 413 | 1,037 | 649 | 202 | 16,543 | 38.526 |
| Metal products.. | 4,197 | 2,645 | 4,622 | 8,294 | 21,985 | 38,941 | 3,687 | 5,376 | 1,720 | 1,837 | 2,170 | 95,474 | 36.522 |
| Other manufacturing.. | 1,503 | .. | .. | 1,559 | 7,213 | 947 | 1,501 | .. | 194 | .. | .. | 12,918 | 32.900 |
| Electricity, gas and water..... | 2,024 | 656 | 1,856 | 3,526 | 3,202 | 9,464 | 1,147 | 1,091 | 626 | 1,701 | 854 | 26,147 | 35.793 |
| Construction..... | 6,765 | 27,150 | 9,486 | 7,309 | 15,595 | 45,848 | 8,432 | 4,008 | 829 | 6,162 | 5,572 | 137,156 | 31.763 |
| Wholesale and retail trade... | 1,088 | 838 | 1,231 | 3,097 | 7,050 | 10,536 | 3,019 | 849 | 230 | 1,058 | 929 | 29,924 | 36.912 |
| Wholesale trade.. | 5,677 | 26,312 | 8,255 | 4,211 | 8,545 | 35,312 | 5,413 | 3,159 | 599 | 5,104 | 4,643 | 107,232 | 30.326 |
| Retail trade.... | 2,380 | 216 | 2,162 | 1,773 | 4,309 | 7,169 | 1,292 | 1,724 | 437 | 1,535 | 1,097 | 24,093 | 35.779 |
| Transport and storage..... | 661 | 237 | 234 | 1,681 | 6,464 | 1,131 | 443 | .. | .. | 245 | .. | 11,096 | 33.801 |
| Communication..... | 4,514 | 3,111 | 3,024 | 2,721 | 21,326 | 21,345 | 2,902 | 2,873 | 231 | 1,997 | 2,751 | 66,796 | 35.419 |
| Finance, property and business services..... | Public | | | | | | | | | | | | |
| administration and defence.... | 2,011 | 858 | 1,996 | 3,252 | 9,716 | 5,574 | 1,576 | 1,096 | 234 | 377 | .. | 26,692 | 33.247 |
| Community services | 6,669 | 8,157 | 11,469 | 6,810 | 17,194 | 29,353 | 7,741 | 4,044 | 1,582 | 7,221 | 4,413 | 104,653 | 34.715 |
| Recreation, personal and other services.. | 1,314 | 12,372 | 5,944 | 2,597 | 3,913 | 8,873 | 2,020 | 2,523 | 848 | 1,766 | 2,512 | 44,684 | 29.423 |
| Total all industries..... | 34,089 | 59,817 | 44,775 | 44,365 | 120,640 | 184,407 | 34,272 | 24,883 | 8,776 | 26,971 | 25,559 | 608,555 | 34.345 |

See footn

**HUR200T TABLE E3 : ALL EMPLOYED PERSONS AGED 15 YEARS AND OVER IN AUGUST 1982 BY STATE * SEX * MARITAL STATUS *
INDUSTRY * HOURS WORKED -- ON 1981 CENSUS BENCHMARKS -Continued**

Employed, Vic., Persons

| | Worked 0 hours | 1-15 | 16-29 | 30-34 | 35-39 | 40 | 41-44 | 45-47 | 48 | 49-59 | 60+ | Total hours worked | AV HOURS |
|---|-------------------|---------|---------|---------|---------|---------|--------|--------|--------|---------|---------|--------------------------|-------------|
| TOTAL | | | | | | | | | | | | | |
| Agriculture, forestry, fishing and hunting..... | 4,312 | 9,569 | 11,673 | 3,669 | 4,730 | 11,381 | 3,372 | 3,315 | 3,180 | 12,526 | 29,913 | 97,641 | 44.412 |
| Agriculture and services to agriculture.. | 3,250 | 9,358 | 10,958 | 3,228 | 4,292 | 10,119 | 3,150 | 3,315 | 2,763 | 12,092 | 29,686 | 92,211 | 45.224 |
| Forestry and logging, fishing and hunting..... | 1,062 | 211 | 715 | 441 | 438 | 1,262 | 222 | | 417 | 434 | 227 | 5,430 | 30.621 |
| Mining..... | | | 219 | 227 | 974 | 1,137 | 455 | 675 | 211 | 429 | 215 | 4,542 | 41.601 |
| Manufacturing..... | 16,420 | 13,714 | 21,426 | 31,076 | 84,894 | 144,036 | 21,352 | 19,513 | 10,826 | 18,910 | 13,035 | 394,701 | 37.108 |
| Food, beverages and tobacco.... | 2,884 | 3,764 | 3,752 | 3,025 | 7,530 | 15,191 | 5,628 | 1,742 | 1,808 | 3,040 | 1,257 | 49,623 | 35.075 |
| Metal products.. | 2,091 | 1,091 | 835 | 3,962 | 11,935 | 17,704 | 2,666 | 2,398 | 2,306 | 3,089 | 1,964 | 50,042 | 38.368 |
| Other manufacturing.. | 11,445 | 8,859 | 16,838 | 24,088 | 64,928 | 111,142 | 13,057 | 15,373 | 6,711 | 12,780 | 9,814 | 295,037 | 37.237 |
| Electricity, gas and water..... | 3,069 | | 1,282 | 4,974 | 16,463 | 8,059 | 4,704 | 429 | 615 | 630 | 857 | 41,083 | 35.377 |
| Construction..... | 6,287 | 5,587 | 8,081 | 7,510 | 11,944 | 30,984 | 5,506 | 4,779 | 3,651 | 9,126 | 5,241 | 98,696 | 36.306 |
| Wholesale and retail trade... | 15,843 | 43,914 | 28,862 | 16,391 | 31,209 | 93,634 | 21,910 | 18,752 | 4,191 | 25,048 | 30,751 | 330,505 | 35.957 |
| Wholesale trade.. | 3,378 | 3,873 | 5,332 | 6,320 | 16,053 | 32,673 | 7,631 | 6,780 | 1,372 | 5,728 | 5,503 | 94,642 | 38.186 |
| Retail trade.... | 12,466 | 40,041 | 23,529 | 10,071 | 15,156 | 60,961 | 14,280 | 11,972 | 2,820 | 19,319 | 25,248 | 235,862 | 35.063 |
| Transport and storage..... | 8,317 | 3,652 | 6,247 | 5,088 | 12,662 | 29,996 | 5,224 | 4,390 | 3,925 | 9,117 | 8,144 | 96,760 | 37.670 |
| Communication..... | 3,848 | 1,334 | 1,583 | 4,522 | 16,103 | 4,652 | 2,687 | 1,111 | 222 | 1,108 | | 37,170 | 32.254 |
| Finance, property and business services..... | 10,191 | 12,180 | 10,149 | 8,465 | 46,086 | 39,822 | 8,412 | 6,593 | 1,775 | 8,591 | 7,097 | 159,362 | 34.845 |
| Public administration and defence.... | 5,648 | 4,276 | 6,367 | 6,707 | 26,026 | 15,608 | 4,693 | 1,988 | 1,119 | 1,903 | 1,506 | 75,841 | 33.166 |
| Community services | 18,721 | 30,367 | 41,741 | 20,398 | 46,269 | 69,477 | 17,459 | 9,581 | 4,679 | 17,188 | 11,282 | 287,164 | 32.704 |
| Recreation, personal and other services.. | 4,303 | 22,433 | 12,585 | 4,278 | 7,018 | 17,146 | 3,336 | 4,943 | 3,192 | 6,105 | 8,174 | 93,512 | 32.204 |
| Total all industries..... | 96,960 | 147,026 | 150,214 | 113,305 | 303,877 | 465,933 | 99,110 | 76,068 | 37,587 | 110,681 | 116,216 | 1716978 | 35.765 |

See footnotes at end of table.

**HUR200T TABLE E3 : ALL EMPLOYED PERSONS AGED 15 YEARS AND OVER IN AUGUST 1982 BY STATE * SEX * MARITAL STATUS *
INDUSTRY * HOURS WORKED -- ON 1981 CENSUS BENCHMARKS -Continued**

Employed, Vic., Persons

| | Worked 0 hours | 1-15 | 16-29 | 30-34 | 35-39 | 40 | 41-44 | 45-47 | 48 | 49-59 | 60+ | Total hours worked | AV HOURS |
|---|-------------------|---------|---------|---------|---------|---------|--------|--------|--------|---------|---------|--------------------------|-------------|
| TOTAL | | | | | | | | | | | | | |
| Agriculture, forestry, fishing and hunting..... | 4,312 | 9,569 | 11,673 | 3,669 | 4,730 | 11,381 | 3,372 | 3,315 | 3,180 | 12,526 | 29,913 | 97,641 | 44.412 |
| Agriculture and services to agriculture.. | 3,250 | 9,358 | 10,958 | 3,228 | 4,292 | 10,119 | 3,150 | 3,315 | 2,763 | 12,092 | 29,686 | 92,211 | 45.224 |
| Forestry and logging, fishing and hunting..... | 1,062 | 211 | 715 | 441 | 438 | 1,262 | 222 | | 417 | 434 | 227 | 5,430 | 30.621 |
| Mining..... | | | 219 | 227 | 974 | 1,137 | 455 | 675 | 211 | 429 | 215 | 4,542 | 41.601 |
| Manufacturing..... | 16,420 | 13,714 | 21,426 | 31,076 | 84,894 | 144,036 | 21,352 | 19,513 | 10,826 | 18,910 | 13,035 | 394,701 | 37.108 |
| Food, beverages and tobacco.... | 2,884 | 3,764 | 3,752 | 3,025 | 7,530 | 15,191 | 5,628 | 1,742 | 1,808 | 3,040 | 1,257 | 49,623 | 35.075 |
| Metal products.. | 2,091 | 1,091 | 835 | 3,962 | 11,935 | 17,704 | 2,666 | 2,398 | 2,306 | 3,089 | 1,964 | 50,042 | 38.368 |
| Other manufacturing.. | 11,445 | 8,859 | 16,838 | 24,088 | 64,928 | 111,142 | 13,057 | 15,373 | 6,711 | 12,780 | 9,814 | 295,037 | 37.237 |
| Electricity, gas and water..... | 3,069 | | 1,282 | 4,974 | 16,463 | 8,059 | 4,704 | 429 | 615 | 630 | 857 | 41,083 | 35.377 |
| Construction..... | 6,287 | 5,587 | 8,081 | 7,510 | 11,944 | 30,984 | 5,506 | 4,779 | 3,651 | 9,126 | 5,241 | 98,696 | 36.306 |
| Wholesale and retail trade... | 15,843 | 43,914 | 28,862 | 16,391 | 31,209 | 93,634 | 21,910 | 18,752 | 4,191 | 25,048 | 30,751 | 330,505 | 35.957 |
| Wholesale trade.. | 3,378 | 3,873 | 5,332 | 6,320 | 16,053 | 32,673 | 7,631 | 6,780 | 1,372 | 5,728 | 5,503 | 94,642 | 38.186 |
| Retail trade.... | 12,466 | 40,041 | 23,529 | 10,071 | 15,156 | 60,961 | 14,280 | 11,972 | 2,820 | 19,319 | 25,248 | 235,862 | 35.063 |
| Transport and storage..... | 8,317 | 3,652 | 6,247 | 5,088 | 12,662 | 29,996 | 5,224 | 4,390 | 3,925 | 9,117 | 8,144 | 96,760 | 37.670 |
| Communication..... | 3,848 | 1,334 | 1,583 | 4,522 | 16,103 | 4,652 | 2,687 | 1,111 | 222 | 1,108 | | 37,170 | 32.254 |
| Finance, property and business services..... | 10,191 | 12,180 | 10,149 | 8,465 | 46,086 | 39,822 | 8,412 | 6,593 | 1,775 | 8,591 | 7,097 | 159,362 | 34.845 |
| Public administration and defence.... | 5,648 | 4,276 | 6,367 | 6,707 | 26,026 | 15,608 | 4,693 | 1,988 | 1,119 | 1,903 | 1,506 | 75,841 | 33.166 |
| Community services | 18,721 | 30,367 | 41,741 | 20,398 | 46,269 | 69,477 | 17,459 | 9,581 | 4,679 | 17,188 | 11,282 | 287,164 | 32.704 |
| Recreation, personal and other services.. | 4,303 | 22,433 | 12,585 | 4,278 | 7,018 | 17,146 | 3,336 | 4,943 | 3,192 | 6,105 | 8,174 | 93,512 | 32.204 |
| Total all industries..... | 96,960 | 147,026 | 150,214 | 113,305 | 303,877 | 465,933 | 99,110 | 76,068 | 37,587 | 110,681 | 116,216 | 1716978 | 35.765 |

See footnotes at end of table.

**HUR200T TABLE E3 : ALL EMPLOYED PERSONS AGED 15 YEARS AND OVER IN AUGUST 1982 BY STATE * SEX * MARITAL STATUS *
INDUSTRY * HOURS WORKED -- ON 1981 CENSUS BENCHMARKS -Continued**

Employed, Qld, Males

| | Worked 0 hours | 1-15 | 16-29 | 30-34 | 35-39 | 40 | 41-44 | 45-47 | 48 | 49-59 | 60+ | Total hours worked | AV HOURS |
|--|-------------------|-------|--------|--------|--------|---------|--------|--------|--------|--------|--------|--------------------------|-------------|
| MARRIED | | | | | | | | | | | | | |
| Agriculture, forestry, fishing and hunting..... | 3,541 | 1,008 | 2,847 | 506 | 2,337 | 6,961 | 1,476 | 1,407 | 2,219 | 10,129 | 20,967 | 53,397 | 50.194 |
| Agriculture and services to agriculture.. | 2,899 | 750 | 2,523 | 321 | 2,029 | 6,285 | 1,476 | 1,407 | 1,917 | 9,977 | 20,349 | 49,933 | 51.206 |
| Forestry and logging, fishing and hunting..... | 642 | 258 | 324 | 184 | 308 | 676 | | | 302 | 152 | 618 | 3,464 | 35.611 |
| Mining..... | 761 | 303 | 466 | 488 | 321 | 4,120 | 670 | 895 | 2,217 | 1,053 | 975 | 12,270 | 41.565 |
| Manufacturing..... | 3,723 | 633 | 4,563 | 11,380 | 7,824 | 17,113 | 4,187 | 2,975 | 3,231 | 5,475 | 3,440 | 64,544 | 37.885 |
| Food, beverages and tobacco.... | 735 | 171 | 2,348 | 2,343 | 1,639 | 3,799 | 1,436 | 638 | 885 | 1,309 | 347 | 15,649 | 36.342 |
| Metal products.. | 483 | | 438 | 1,215 | 1,377 | 4,155 | 471 | 628 | 507 | 1,072 | 855 | 11,202 | 40.698 |
| Other manufacturing.. | 2,505 | 461 | 1,776 | 7,822 | 4,809 | 9,159 | 2,280 | 1,710 | 1,839 | 3,094 | 2,238 | 37,693 | 37.690 |
| Electricity, gas and water..... | 633 | | 602 | 1,511 | 3,233 | 3,384 | 1,414 | 171 | 132 | 318 | 152 | 11,549 | 36.267 |
| Construction..... | 3,420 | 1,060 | 5,356 | 4,619 | 2,788 | 16,036 | 2,826 | 2,415 | 2,348 | 8,729 | 2,819 | 52,418 | 38.431 |
| Wholesale and retail trade... | 3,833 | 1,162 | 2,792 | 6,968 | 2,959 | 20,632 | 5,024 | 4,160 | 2,955 | 10,755 | 10,522 | 71,761 | 43.144 |
| Wholesale trade. | 1,382 | 258 | 1,218 | 3,333 | 2,236 | 11,753 | 1,626 | 1,280 | 846 | 3,990 | 1,690 | 29,612 | 39.868 |
| Retail trade.... | 2,451 | 904 | 1,573 | 3,635 | 723 | 8,879 | 3,399 | 2,880 | 2,109 | 6,765 | 8,832 | 42,149 | 45.446 |
| Transport and storage..... | 2,493 | 793 | 2,057 | 3,302 | 3,730 | 9,090 | 2,156 | 1,435 | 2,099 | 4,180 | 3,921 | 35,256 | 40.095 |
| Communication.... | 543 | 128 | 928 | 2,739 | 3,620 | 2,815 | 156 | 184 | 152 | 312 | 166 | 11,744 | 34.426 |
| Finance, property and business services..... | 1,667 | 1,058 | 2,521 | 2,967 | 5,605 | 6,869 | 902 | 3,198 | 841 | 4,824 | 3,442 | 33,893 | 39.796 |
| Public administration and defence.... | 1,392 | 128 | 1,718 | 2,061 | 4,318 | 7,265 | 1,183 | 953 | 459 | 1,594 | 751 | 21,822 | 36.876 |
| Community services | 2,559 | 473 | 4,553 | 4,084 | 5,418 | 12,304 | 1,465 | 2,744 | 861 | 4,284 | 3,304 | 42,049 | 38.176 |
| Recreation, personal and other services. | 488 | 873 | 1,180 | 870 | 553 | 3,608 | 431 | 304 | 482 | 1,173 | 3,614 | 13,577 | 46.627 |
| Total all industries..... | 25,054 | 7,618 | 29,585 | 41,494 | 42,706 | 110,197 | 21,891 | 20,843 | 17,995 | 52,824 | 54,072 | 424,280 | 40.951 |

See footnotes at end of table.

**HUR200T TABLE E3 : ALL EMPLOYED PERSONS AGED 15 YEARS AND OVER IN AUGUST 1982 BY STATE * SEX * MARITAL STATUS *
INDUSTRY * HOURS WORKED -- ON 1981 CENSUS BENCHMARKS -Continued**

Employed, Qld, Males

| | Worked 0 hours | 1-15 | 16-29 | 30-34 | 35-39 | 40 | 41-44 | 45-47 | 48 | 49-59 | 60+ | Total hours worked | AV HOURS |
|--|-------------------|-------|--------|--------|--------|---------|--------|--------|--------|--------|--------|--------------------------|-------------|
| MARRIED | | | | | | | | | | | | | |
| Agriculture, forestry, fishing and hunting..... | 3,541 | 1,008 | 2,847 | 506 | 2,337 | 6,961 | 1,476 | 1,407 | 2,219 | 10,129 | 20,967 | 53,397 | 50.194 |
| Agriculture and services to agriculture.. | 2,899 | 750 | 2,523 | 321 | 2,029 | 6,285 | 1,476 | 1,407 | 1,917 | 9,977 | 20,349 | 49,933 | 51.206 |
| Forestry and logging, fishing and hunting..... | 642 | 258 | 324 | 184 | 308 | 676 | | | 302 | 152 | 618 | 3,464 | 35.611 |
| Mining..... | 761 | 303 | 466 | 488 | 321 | 4,120 | 670 | 895 | 2,217 | 1,053 | 975 | 12,270 | 41.565 |
| Manufacturing..... | 3,723 | 633 | 4,563 | 11,380 | 7,824 | 17,113 | 4,187 | 2,975 | 3,231 | 5,475 | 3,440 | 64,544 | 37.885 |
| Food, beverages and tobacco.... | 735 | 171 | 2,348 | 2,343 | 1,639 | 3,799 | 1,436 | 638 | 885 | 1,309 | 347 | 15,649 | 36.342 |
| Metal products.. | 483 | | 438 | 1,215 | 1,377 | 4,155 | 471 | 628 | 507 | 1,072 | 855 | 11,202 | 40.698 |
| Other manufacturing.. | 2,505 | 461 | 1,776 | 7,822 | 4,809 | 9,159 | 2,280 | 1,710 | 1,839 | 3,094 | 2,238 | 37,693 | 37.690 |
| Electricity, gas and water..... | 633 | | 602 | 1,511 | 3,233 | 3,384 | 1,414 | 171 | 132 | 318 | 152 | 11,549 | 36.267 |
| Construction..... | 3,420 | 1,060 | 5,356 | 4,619 | 2,788 | 16,036 | 2,826 | 2,415 | 2,348 | 8,729 | 2,819 | 52,418 | 38.431 |
| Wholesale and retail trade... | 3,833 | 1,162 | 2,792 | 6,968 | 2,959 | 20,632 | 5,024 | 4,160 | 2,955 | 10,755 | 10,522 | 71,761 | 43.144 |
| Wholesale trade. | 1,382 | 258 | 1,218 | 3,333 | 2,236 | 11,753 | 1,626 | 1,280 | 846 | 3,990 | 1,690 | 29,612 | 39.868 |
| Retail trade.... | 2,451 | 904 | 1,573 | 3,635 | 723 | 8,879 | 3,399 | 2,880 | 2,109 | 6,765 | 8,832 | 42,149 | 45.446 |
| Transport and storage..... | 2,493 | 793 | 2,057 | 3,302 | 3,730 | 9,090 | 2,156 | 1,435 | 2,099 | 4,180 | 3,921 | 35,256 | 40.095 |
| Communication.... | 543 | 128 | 928 | 2,739 | 3,620 | 2,815 | 156 | 184 | 152 | 312 | 166 | 11,744 | 34.426 |
| Finance, property and business services..... | 1,667 | 1,058 | 2,521 | 2,967 | 5,605 | 6,869 | 902 | 3,198 | 841 | 4,824 | 3,442 | 33,893 | 39.796 |
| Public administration and defence.... | 1,392 | 128 | 1,718 | 2,061 | 4,318 | 7,265 | 1,183 | 953 | 459 | 1,594 | 751 | 21,822 | 36.876 |
| Community services | 2,559 | 473 | 4,553 | 4,084 | 5,418 | 12,304 | 1,465 | 2,744 | 861 | 4,284 | 3,304 | 42,049 | 38.176 |
| Recreation, personal and other services. | 488 | 873 | 1,180 | 870 | 553 | 3,608 | 431 | 304 | 482 | 1,173 | 3,614 | 13,577 | 46.627 |
| Total all industries..... | 25,054 | 7,618 | 29,585 | 41,494 | 42,706 | 110,197 | 21,891 | 20,843 | 17,995 | 52,824 | 54,072 | 424,280 | 40.951 |

See footnotes at end of table.

**HUR200T TABLE E3 : ALL EMPLOYED PERSONS AGED 15 YEARS AND OVER IN AUGUST 1982 BY STATE * SEX * MARITAL STATUS *
INDUSTRY * HOURS WORKED -- ON 1981 CENSUS BENCHMARKS -Continued**

Employed, Qld, Males

| | Worked 0 hours | 1-15 | 16-29 | 30-34 | 35-39 | 40 | 41-44 | 45-47 | 48 | 49-59 | 60+ | Total hours worked | AV HOURS |
|---|-------------------|--------|--------|--------|--------|--------|--------|-------|-------|--------|--------|--------------------------|-------------|
| NOT MARRIED | | | | | | | | | | | | | |
| Agriculture, forestry, fishing and hunting..... | 1,319 | 761 | 1,267 | 659 | 778 | 5,405 | .. | 1,202 | 179 | 2,993 | 4,515 | 19,078 | 43.031 |
| Agriculture and services to agriculture.. | 1,152 | 761 | 1,126 | 659 | 778 | 5,066 | .. | 1,202 | 179 | 2,993 | 4,515 | 18,430 | 43.624 |
| Forestry and logging, fishing and hunting..... | 168 | .. | 142 | .. | .. | 338 | .. | .. | .. | .. | .. | 648 | 26.149 |
| Mining..... | 694 | .. | .. | 489 | .. | 1,383 | 165 | 280 | .. | 330 | 171 | 3,511 | 34.627 |
| Manufacturing..... | 2,001 | 1,288 | 4,163 | 7,342 | 5,046 | 14,578 | 2,830 | 1,573 | 1,502 | 1,757 | 342 | 42,423 | 35.061 |
| Food, beverages and tobacco.... | 303 | 300 | 1,688 | 1,433 | 628 | 2,609 | 669 | 342 | 800 | 457 | 342 | 9,571 | 35.603 |
| Metal products.. | 889 | 118 | 775 | 1,467 | 1,317 | 2,590 | 492 | .. | 166 | 584 | .. | 8,398 | 33.047 |
| Other manufacturing.. | 810 | 870 | 1,700 | 4,442 | 3,100 | 9,380 | 1,669 | 1,232 | 536 | 716 | .. | 24,455 | 35.541 |
| Electricity, gas and water..... | 610 | 330 | 162 | 1,268 | 551 | 1,524 | 508 | .. | 156 | .. | 154 | 5,262 | 33.036 |
| Construction..... | 2,437 | 705 | 3,054 | 2,784 | 2,197 | 9,342 | 1,188 | 1,233 | 580 | 1,933 | 1,956 | 27,410 | 35.910 |
| Wholesale and retail trade... | 2,385 | 7,571 | 2,499 | 4,735 | 3,548 | 13,915 | 3,013 | 1,188 | 632 | 1,697 | 4,223 | 45,407 | 33.655 |
| Wholesale trade.. | 610 | 515 | 600 | 2,138 | 1,662 | 5,823 | 620 | 270 | 482 | 496 | 1,085 | 14,299 | 37.658 |
| Retail trade.... | 1,775 | 7,056 | 1,899 | 2,597 | 1,886 | 8,092 | 2,393 | 918 | 150 | 1,202 | 3,138 | 31,108 | 31.815 |
| Transport and storage..... | 834 | 132 | 780 | 1,561 | 1,747 | 7,242 | 504 | 1,404 | 975 | 479 | 443 | 16,102 | 38.008 |
| Communication..... | 176 | .. | 645 | 818 | 1,240 | 652 | 505 | 138 | .. | 171 | .. | 4,346 | 34.213 |
| Finance, property and business services..... | 297 | 445 | 1,148 | 1,782 | 1,798 | 3,733 | 1,261 | 480 | 708 | 303 | 626 | 12,580 | 37.090 |
| Public administration and defence.... | 535 | 254 | 756 | 928 | 1,768 | 1,738 | 813 | 494 | .. | 166 | .. | 7,454 | 33.567 |
| Community services | 1,059 | 804 | 1,684 | 1,925 | 2,285 | 4,562 | 943 | 197 | 165 | 1,169 | 1,204 | 15,997 | 35.111 |
| Recreation, personal and other services.. | 406 | 2,302 | 841 | 1,317 | 600 | 3,429 | 194 | 336 | 146 | 1,718 | 1,540 | 12,830 | 37.091 |
| Total all industries..... | 12,754 | 14,592 | 17,001 | 25,609 | 21,557 | 67,503 | 11,924 | 8,526 | 5,043 | 12,717 | 15,175 | 212,401 | 35.929 |

See footnotes at end of table.

**HUR200T TABLE E3 : ALL EMPLOYED PERSONS AGED 15 YEARS AND OVER IN AUGUST 1982 BY STATE * SEX * MARITAL STATUS *
INDUSTRY * HOURS WORKED -- ON 1981 CENSUS BENCHMARKS -Continued**

Employed, Qld, Males

| | Worked 0 hours | 1-15 | 16-29 | 30-34 | 35-39 | 40 | 41-44 | 45-47 | 48 | 49-59 | 60+ | Total hours worked | AV HOURS |
|---|-------------------|--------|--------|--------|--------|--------|--------|-------|-------|--------|--------|--------------------------|-------------|
| NOT MARRIED | | | | | | | | | | | | | |
| Agriculture, forestry, fishing and hunting..... | 1,319 | 761 | 1,267 | 659 | 778 | 5,405 | .. | 1,202 | 179 | 2,993 | 4,515 | 19,078 | 43.031 |
| Agriculture and services to agriculture.. | 1,152 | 761 | 1,126 | 659 | 778 | 5,066 | .. | 1,202 | 179 | 2,993 | 4,515 | 18,430 | 43.624 |
| Forestry and logging, fishing and hunting..... | 168 | .. | 142 | .. | .. | 338 | .. | .. | .. | .. | .. | 648 | 26.149 |
| Mining..... | 694 | .. | .. | 489 | .. | 1,383 | 165 | 280 | .. | 330 | 171 | 3,511 | 34.627 |
| Manufacturing..... | 2,001 | 1,288 | 4,163 | 7,342 | 5,046 | 14,578 | 2,830 | 1,573 | 1,502 | 1,757 | 342 | 42,423 | 35.061 |
| Food, beverages and tobacco.... | 303 | 300 | 1,688 | 1,433 | 628 | 2,609 | 669 | 342 | 800 | 457 | 342 | 9,571 | 35.603 |
| Metal products.. | 889 | 118 | 775 | 1,467 | 1,317 | 2,590 | 492 | .. | 166 | 584 | .. | 8,398 | 33.047 |
| Other manufacturing.. | 810 | 870 | 1,700 | 4,442 | 3,100 | 9,380 | 1,669 | 1,232 | 536 | 716 | .. | 24,455 | 35.541 |
| Electricity, gas and water..... | 610 | 330 | 162 | 1,268 | 551 | 1,524 | 508 | .. | 156 | .. | 154 | 5,262 | 33.036 |
| Construction..... | 2,437 | 705 | 3,054 | 2,784 | 2,197 | 9,342 | 1,188 | 1,233 | 580 | 1,933 | 1,956 | 27,410 | 35.910 |
| Wholesale and retail trade... | 2,385 | 7,571 | 2,499 | 4,735 | 3,548 | 13,915 | 3,013 | 1,188 | 632 | 1,697 | 4,223 | 45,407 | 33.655 |
| Wholesale trade.. | 610 | 515 | 600 | 2,138 | 1,662 | 5,823 | 620 | 270 | 482 | 496 | 1,085 | 14,299 | 37.658 |
| Retail trade.... | 1,775 | 7,056 | 1,899 | 2,597 | 1,886 | 8,092 | 2,393 | 918 | 150 | 1,202 | 3,138 | 31,108 | 31.815 |
| Transport and storage..... | 834 | 132 | 780 | 1,561 | 1,747 | 7,242 | 504 | 1,404 | 975 | 479 | 443 | 16,102 | 38.008 |
| Communication..... | 176 | .. | 645 | 818 | 1,240 | 652 | 505 | 138 | .. | 171 | .. | 4,346 | 34.213 |
| Finance, property and business services..... | 297 | 445 | 1,148 | 1,782 | 1,798 | 3,733 | 1,261 | 480 | 708 | 303 | 626 | 12,580 | 37.090 |
| Public administration and defence.... | 535 | 254 | 756 | 928 | 1,768 | 1,738 | 813 | 494 | .. | 166 | .. | 7,454 | 33.567 |
| Community services | 1,059 | 804 | 1,684 | 1,925 | 2,285 | 4,562 | 943 | 197 | 165 | 1,169 | 1,204 | 15,997 | 35.111 |
| Recreation, personal and other services.. | 406 | 2,302 | 841 | 1,317 | 600 | 3,429 | 194 | 336 | 146 | 1,718 | 1,540 | 12,830 | 37.091 |
| Total all industries..... | 12,754 | 14,592 | 17,001 | 25,609 | 21,557 | 67,503 | 11,924 | 8,526 | 5,043 | 12,717 | 15,175 | 212,401 | 35.929 |

See footno

**HUR200T TABLE E3 : ALL EMPLOYED PERSONS AGED 15 YEARS AND OVER IN AUGUST 1982 BY STATE * SEX * MARITAL STATUS *
INDUSTRY * HOURS WORKED -- ON 1981 CENSUS BENCHMARKS -Continued**

Employed, Gld. Males

| | Worked 0 hours | 1-15 | 16-29 | 30-34 | 35-39 | 40 | 41-44 | 45-47 | 48 | 49-59 | 60+ | Total hours worked | AV HOURS |
|--|-------------------|--------|--------|--------|--------|---------|--------|--------|--------|--------|--------|--------------------------|-------------|
| TOTAL | | | | | | | | | | | | | |
| Agriculture, forestry, fishing and hunting..... | 4,860 | 1,769 | 4,115 | 1,165 | 3,115 | 12,366 | 1,476 | 2,610 | 2,397 | 13,121 | 25,481 | 72,475 | 48.309 |
| Agriculture and services to agriculture.. | 4,050 | 1,511 | 3,649 | 981 | 2,807 | 11,351 | 1,476 | 2,610 | 2,096 | 12,970 | 24,863 | 68,363 | 49.162 |
| Forestry and logging, fishing and hunting..... | 810 | 258 | 466 | 184 | 308 | 1,014 | | | 302 | 152 | 618 | 4,111 | 34.121 |
| Mining..... | 1,455 | 303 | 466 | 976 | 321 | 5,503 | 835 | 1,175 | 2,217 | 1,383 | 1,146 | 15,781 | 40.022 |
| Manufacturing..... | 5,725 | 1,921 | 8,726 | 18,722 | 12,870 | 31,692 | 7,016 | 4,548 | 4,733 | 7,232 | 3,782 | 106,967 | 36.765 |
| Food, beverages and tobacco.... | 1,038 | 472 | 4,036 | 3,776 | 2,266 | 6,407 | 2,104 | 979 | 1,685 | 1,766 | 690 | 25,220 | 36.062 |
| Metal products.. | 1,372 | 118 | 1,214 | 2,682 | 2,694 | 6,745 | 962 | 628 | 673 | 1,656 | 855 | 19,600 | 37.420 |
| Other manufacturing.. | 3,315 | 1,332 | 3,476 | 12,264 | 7,910 | 18,539 | 3,949 | 2,941 | 2,374 | 3,810 | 2,238 | 62,148 | 36.844 |
| Electricity, gas and water..... | 1,242 | 330 | 764 | 2,779 | 3,784 | 4,908 | 1,921 | 171 | 288 | 318 | 306 | 16,811 | 35.255 |
| Construction..... | 5,857 | 1,766 | 8,411 | 7,403 | 4,985 | 25,378 | 4,015 | 3,648 | 2,928 | 10,662 | 4,776 | 79,828 | 37.566 |
| Wholesale and retail trade... | 6,218 | 8,733 | 5,291 | 11,702 | 6,507 | 34,547 | 8,037 | 5,348 | 3,588 | 12,452 | 14,745 | 117,168 | 39.467 |
| Wholesale trade.. | 1,992 | 773 | 1,819 | 5,471 | 3,898 | 17,576 | 2,245 | 1,549 | 1,329 | 4,485 | 2,774 | 43,911 | 39.148 |
| Retail trade.... | 4,226 | 7,960 | 3,472 | 6,232 | 2,609 | 16,971 | 5,792 | 3,798 | 2,259 | 7,967 | 11,970 | 73,257 | 39.658 |
| Transport and storage..... | 3,328 | 924 | 2,838 | 4,863 | 5,477 | 16,332 | 2,660 | 2,840 | 3,074 | 4,658 | 4,364 | 51,358 | 39.441 |
| Communication..... | 719 | 128 | 1,573 | 3,558 | 4,860 | 3,468 | 661 | 322 | 152 | 483 | 166 | 16,090 | 34.368 |
| Finance, property and business services..... | 1,965 | 1,502 | 3,669 | 4,749 | 7,403 | 10,602 | 2,163 | 3,678 | 1,548 | 5,127 | 4,068 | 46,473 | 39.063 |
| Public administration and defence.... | 1,928 | 382 | 2,475 | 2,989 | 6,086 | 9,003 | 1,996 | 1,448 | 459 | 1,760 | 751 | 29,276 | 36.034 |
| Community services | 3,618 | 1,278 | 6,237 | 6,009 | 7,703 | 16,866 | 2,408 | 2,941 | 1,025 | 5,453 | 4,508 | 58,046 | 37.332 |
| Recreation, personal and other services.. | 895 | 3,174 | 2,022 | 2,188 | 1,152 | 7,037 | 625 | 640 | 629 | 2,891 | 5,154 | 26,407 | 41.994 |
| Total all industries..... | 37,808 | 22,210 | 46,585 | 67,103 | 64,263 | 177,700 | 33,814 | 29,369 | 23,038 | 65,541 | 69,248 | 636,680 | 39.275 |

See footnotes at end of table.

**HUR200T TABLE E3
INDUSTRY * HOURS WORKED**

Employed, Gld. Males

TOTAL

| | | | | | | | | | | | | | |
|--|--------|--------|--------|--------|--------|---------|--------|--------|--------|--------|--------|---------|--------|
| Agriculture, forestry, fishing and hunting..... | 4,860 | 1,769 | 4,115 | 1,165 | 3,115 | 12,366 | 1,476 | 2,610 | 2,397 | 13,121 | 25,481 | 72,475 | 48.309 |
| Agriculture and services to agriculture.. | 4,050 | 1,511 | 3,649 | 981 | 2,807 | 11,351 | 1,476 | 2,610 | 2,096 | 12,970 | 24,863 | 68,363 | 49.162 |
| Forestry and logging, fishing and hunting..... | 810 | 258 | 466 | 184 | 308 | 1,014 | | | 302 | 152 | 618 | 4,111 | 34.121 |
| Mining..... | 1,455 | 303 | 466 | 976 | 321 | 5,503 | 835 | 1,175 | 2,217 | 1,383 | 1,146 | 15,781 | 40.022 |
| Manufacturing..... | 5,725 | 1,921 | 8,726 | 18,722 | 12,870 | 31,692 | 7,016 | 4,548 | 4,733 | 7,232 | 3,782 | 106,967 | 36.765 |
| Food, beverages and tobacco.... | 1,038 | 472 | 4,036 | 3,776 | 2,266 | 6,407 | 2,104 | 979 | 1,685 | 1,766 | 690 | 25,220 | 36.062 |
| Metal products.. | 1,372 | 118 | 1,214 | 2,682 | 2,694 | 6,745 | 962 | 628 | 673 | 1,656 | 855 | 19,600 | 37.420 |
| Other manufacturing.. | 3,315 | 1,332 | 3,476 | 12,264 | 7,910 | 18,539 | 3,949 | 2,941 | 2,374 | 3,810 | 2,238 | 62,148 | 36.844 |
| Electricity, gas and water..... | 1,242 | 330 | 764 | 2,779 | 3,784 | 4,908 | 1,921 | 171 | 288 | 318 | 306 | 16,811 | 35.255 |
| Construction..... | 5,857 | 1,766 | 8,411 | 7,403 | 4,985 | 25,378 | 4,015 | 3,648 | 2,928 | 10,662 | 4,776 | 79,828 | 37.566 |
| Wholesale and retail trade... | 6,218 | 8,733 | 5,291 | 11,702 | 6,507 | 34,547 | 8,037 | 5,348 | 3,588 | 12,452 | 14,745 | 117,168 | 39.467 |
| Wholesale trade.. | 1,992 | 773 | 1,819 | 5,471 | 3,898 | 17,576 | 2,245 | 1,549 | 1,329 | 4,485 | 2,774 | 43,911 | 39.148 |
| Retail trade.... | 4,226 | 7,960 | 3,472 | 6,232 | 2,609 | 16,971 | 5,792 | 3,798 | 2,259 | 7,967 | 11,970 | 73,257 | 39.658 |
| Transport and storage..... | 3,328 | 924 | 2,838 | 4,863 | 5,477 | 16,332 | 2,660 | 2,840 | 3,074 | 4,658 | 4,364 | 51,358 | 39.441 |
| Communication..... | 719 | 128 | 1,573 | 3,558 | 4,860 | 3,468 | 661 | 322 | 152 | 483 | 166 | 16,090 | 34.368 |
| Finance, property and business services..... | 1,965 | 1,502 | 3,669 | 4,749 | 7,403 | 10,602 | 2,163 | 3,678 | 1,548 | 5,127 | 4,068 | 46,473 | 39.063 |
| Public administration and defence.... | 1,928 | 382 | 2,475 | 2,989 | 6,086 | 9,003 | 1,996 | 1,448 | 459 | 1,760 | 751 | 29,276 | 36.034 |
| Community services | 3,618 | 1,278 | 6,237 | 6,009 | 7,703 | 16,866 | 2,408 | 2,941 | 1,025 | 5,453 | 4,508 | 58,046 | 37.332 |
| Recreation, personal and other services.. | 895 | 3,174 | 2,022 | 2,188 | 1,152 | 7,037 | 625 | 640 | 629 | 2,891 | 5,154 | 26,407 | 41.994 |
| Total all industries..... | 37,808 | 22,210 | 46,585 | 67,103 | 64,263 | 177,700 | 33,814 | 29,369 | 23,038 | 65,541 | 69,248 | 636,680 | 39.275 |

See footnotes at end of table.

HUR200T TABLE E3 : ALL EMPLOYED PERSONS AGED 15 YEARS AND OVER IN AUGUST 1982 BY STATE • SEX • MARITAL STATUS •
INDUSTRY • HOURS WORKED -- ON 1981 CENSUS BENCHMARKS -Continued

Employed, Qld, Females

| | Worked 0 hours | 1-15 | 16-29 | 30-34 | 35-39 | 40 | 41-44 | 45-47 | 48 | 49-59 | 60+ | Total hours worked | AV HOURS |
|---|-------------------|--------|--------|--------|--------|--------|-------|-------|-------|-------|-------|--------------------------|-------------|
| MARRIED | | | | | | | | | | | | | |
| Agriculture, forestry, fishing and hunting..... | 2,210 | 5,616 | 5,079 | 734 | 599 | 1,780 | .. | 306 | 294 | 1,173 | 2,441 | 20,230 | 27.165 |
| Agriculture and services to agriculture.. | 2,210 | 5,320 | 5,079 | 734 | 599 | 1,780 | .. | 306 | 294 | 1,173 | 2,441 | 19,935 | 27.500 |
| Forestry and logging, fishing and hunting..... | .. | 295 | .. | .. | .. | .. | .. | .. | .. | .. | .. | 295 | 4.535 |
| Mining..... | .. | 137 | .. | 178 | 170 | 298 | .. | .. | .. | 153 | .. | 935 | 34.810 |
| Manufacturing..... | 716 | 2,372 | 4,107 | 2,848 | 934 | 3,223 | 440 | 144 | 144 | 318 | 609 | 15,856 | 28.922 |
| Food, beverages and tobacco.... | 555 | 643 | 1,198 | 851 | 491 | 1,198 | 122 | 144 | .. | .. | .. | 5,203 | 26.575 |
| Metal products.. | .. | 293 | 425 | 319 | 144 | 137 | .. | .. | .. | .. | 151 | 1,469 | 29.876 |
| Other manufacturing.. | 161 | 1,436 | 2,484 | 1,678 | 298 | 1,888 | 318 | .. | 144 | 318 | 458 | 9,184 | 30.099 |
| Electricity, gas and water..... | .. | .. | .. | 141 | 156 | 463 | .. | .. | .. | .. | .. | 760 | 37.322 |
| Construction..... | 305 | 3,235 | 1,227 | 607 | 969 | 891 | .. | 149 | .. | 169 | 156 | 7,708 | 21.289 |
| Wholesale and retail trade... | 2,794 | 10,413 | 8,099 | 5,289 | 1,529 | 8,025 | 2,164 | 757 | 570 | 2,423 | 3,455 | 45,497 | 29.495 |
| Wholesale trade.. | 653 | 1,665 | 1,250 | 1,429 | 322 | 2,722 | 459 | 292 | .. | 149 | 316 | 9,257 | 29.452 |
| Retail trade.... | 2,141 | 8,748 | 6,848 | 3,859 | 1,207 | 5,303 | 1,705 | 445 | 570 | 2,274 | 3,139 | 36,240 | 29.506 |
| Transport and storage..... | 470 | 1,962 | 1,115 | 903 | 525 | 586 | 294 | .. | 149 | 430 | .. | 6,433 | 24.063 |
| Communication..... | 156 | 145 | 440 | 273 | 1,035 | 149 | .. | .. | .. | 168 | .. | 2,367 | 29.724 |
| Finance, property and business services..... | 1,950 | 3,736 | 2,532 | 2,867 | 3,581 | 3,646 | 439 | 156 | .. | 153 | 593 | 19,653 | 27.192 |
| Public administration and defence.... | 474 | 446 | 1,015 | 266 | 1,358 | 626 | 334 | .. | .. | .. | .. | 4,520 | 27.874 |
| Community services | 2,418 | 9,743 | 15,105 | 7,388 | 5,812 | 10,891 | 778 | 1,544 | 739 | 1,493 | 753 | 56,662 | 27.794 |
| Recreation, personal and other services.. | 974 | 7,055 | 6,170 | 2,536 | 1,041 | 2,294 | .. | 602 | 139 | 744 | 1,342 | 22,897 | 25.511 |
| Total all industries..... | 12,467 | 44,860 | 44,889 | 24,029 | 17,708 | 32,871 | 4,448 | 3,638 | 2,035 | 7,223 | 9,349 | 203,518 | 27.612 |

See footnotes at end of table.

HUR200T TABLE E3 : ALL EMPLOYED PERSONS AGED 15 YEARS AND OVER IN AUGUST 1982 BY STATE • SEX • MARITAL STATUS •
INDUSTRY • HOURS WORKED -- ON 1981 CENSUS BENCHMARKS -Continued

Employed, Qld, Females

| | Worked 0 hours | 1-15 | 16-29 | 30-34 | 35-39 | 40 | 41-44 | 45-47 | 48 | 49-59 | 60+ | Total hours worked | AV HOURS |
|--|-------------------|--------|--------|--------|--------|--------|-------|-------|-------|-------|-------|--------------------------|-------------|
| NOT MARRIED | | | | | | | | | | | | | |
| Agriculture, forestry, fishing and hunting..... | 590 | 161 | 587 | 326 | 329 | 448 | .. | .. | .. | .. | 445 | 2,886 | 31.533 |
| Agriculture and services to agriculture.. | 590 | 161 | 587 | 326 | 188 | 448 | .. | .. | .. | .. | 445 | 2,745 | 31.253 |
| Forestry and logging, fishing and hunting..... | .. | .. | .. | .. | 141 | .. | .. | .. | .. | .. | .. | 141 | 37.000 |
| Mining..... | .. | 348 | 151 | 156 | .. | 326 | .. | 169 | .. | .. | .. | 1,150 | 27.345 |
| Manufacturing..... | 310 | 323 | 1,381 | 2,221 | 1,144 | 3,858 | 294 | 164 | .. | .. | .. | 9,694 | 33.379 |
| Food, beverages and tobacco.... | 188 | 179 | 302 | 994 | 137 | 465 | 145 | .. | .. | .. | .. | 2,410 | 29.500 |
| Metal products.. | .. | .. | .. | 178 | .. | 303 | .. | .. | .. | .. | .. | 481 | 36.299 |
| Other manufacturing.. | 122 | 144 | 1,078 | 1,049 | 1,007 | 3,089 | 149 | 164 | .. | .. | .. | 6,803 | 34.547 |
| Electricity, gas and water..... | 149 | .. | 186 | .. | 471 | 186 | .. | 241 | .. | .. | .. | 1,233 | 31.113 |
| Construction..... | .. | 300 | 156 | .. | 149 | 528 | .. | .. | .. | .. | .. | 1,133 | 28.525 |
| Wholesale and retail trade... | 1,964 | 10,896 | 4,161 | 4,159 | 1,275 | 13,693 | 2,890 | 931 | 771 | 301 | .. | 41,041 | 27.133 |
| Wholesale trade. | 386 | 612 | 479 | 1,537 | .. | 2,964 | 306 | 307 | 318 | 153 | .. | 7,062 | 32.814 |
| Retail trade.... | 1,578 | 10,284 | 3,681 | 2,623 | 1,275 | 10,729 | 2,584 | 625 | 453 | 149 | .. | 33,979 | 25.952 |
| Transport and storage..... | 356 | 139 | 1,029 | 1,677 | 812 | 1,045 | 241 | .. | .. | 308 | .. | 5,608 | 31.602 |
| Communication..... | 145 | 294 | 558 | 312 | 461 | 144 | 285 | .. | .. | .. | .. | 2,200 | 28.035 |
| Finance, property and business services..... | 1,654 | 869 | 2,282 | 2,666 | 4,755 | 3,839 | 973 | 323 | 139 | 317 | 153 | 17,971 | 31.127 |
| Public administration and defence.... | 156 | 451 | 1,229 | 1,180 | 1,786 | 606 | 137 | .. | .. | 302 | .. | 5,847 | 31.469 |
| Community services | 2,166 | 2,254 | 6,692 | 4,656 | 6,524 | 13,793 | 979 | 630 | 678 | 1,761 | 1,426 | 41,559 | 33.737 |
| Recreation, personal and other services. | 1,358 | 3,508 | 2,254 | 538 | 1,398 | 5,419 | 995 | 428 | 280 | 1,079 | 289 | 17,545 | 29.482 |
| Total all industries..... | 8,848 | 19,542 | 20,665 | 17,893 | 19,102 | 43,886 | 6,794 | 2,887 | 1,868 | 4,069 | 2,312 | 147,867 | 30.648 |

See footnotes at end of table.

**HUR200T
INDUSTRY**

Employed

NOT MARRIED

| | | | | | | | | | | | | | |
|--|----|----|----|----|----|----|----|----|----|----|----|----|----|
| Agriculture, forestry, fishing and hunting..... | .. | .. | .. | .. | .. | .. | .. | .. | .. | .. | .. | .. | .. |
| Agriculture and services to agriculture.. | .. | .. | .. | .. | .. | .. | .. | .. | .. | .. | .. | .. | .. |
| Forestry and logging, fishing and hunting..... | .. | .. | .. | .. | .. | .. | .. | .. | .. | .. | .. | .. | .. |
| Mining..... | .. | .. | .. | .. | .. | .. | .. | .. | .. | .. | .. | .. | .. |
| Manufacturing..... | .. | .. | .. | .. | .. | .. | .. | .. | .. | .. | .. | .. | .. |
| Food, beverages and tobacco.... | .. | .. | .. | .. | .. | .. | .. | .. | .. | .. | .. | .. | .. |
| Metal products.. | .. | .. | .. | .. | .. | .. | .. | .. | .. | .. | .. | .. | .. |
| Other manufacturing.. | .. | .. | .. | .. | .. | .. | .. | .. | .. | .. | .. | .. | .. |
| Electricity, gas and water..... | .. | .. | .. | .. | .. | .. | .. | .. | .. | .. | .. | .. | .. |
| Construction..... | .. | .. | .. | .. | .. | .. | .. | .. | .. | .. | .. | .. | .. |
| Wholesale and retail trade... | .. | .. | .. | .. | .. | .. | .. | .. | .. | .. | .. | .. | .. |
| Wholesale trade. | .. | .. | .. | .. | .. | .. | .. | .. | .. | .. | .. | .. | .. |
| Retail trade.... | .. | .. | .. | .. | .. | .. | .. | .. | .. | .. | .. | .. | .. |
| Transport and storage..... | .. | .. | .. | .. | .. | .. | .. | .. | .. | .. | .. | .. | .. |
| Communication..... | .. | .. | .. | .. | .. | .. | .. | .. | .. | .. | .. | .. | .. |
| Finance, property and business services..... | .. | .. | .. | .. | .. | .. | .. | .. | .. | .. | .. | .. | .. |
| Public administration and defence.... | .. | .. | .. | .. | .. | .. | .. | .. | .. | .. | .. | .. | .. |
| Community services | .. | .. | .. | .. | .. | .. | .. | .. | .. | .. | .. | .. | .. |
| Recreation, personal and other services. | .. | .. | .. | .. | .. | .. | .. | .. | .. | .. | .. | .. | .. |
| Total industries..... | .. | .. | .. | .. | .. | .. | .. | .. | .. | .. | .. | .. | .. |

See footnotes at end of table.

**HUR200T TABLE E3 : ALL EMPLOYED PERSONS AGED 15 YEARS AND OVER IN AUGUST 1982 BY STATE * SEX * MARITAL STATUS *
INDUSTRY * HOURS WORKED -- ON 1981 CENSUS BENCHMARKS -Continued**

Employed, Qld, Females

| | Worked 0 hours | 1-15 | 16-29 | 30-34 | 35-39 | 40 | 41-44 | 45-47 | 48 | 49-59 | 60+ | Total hours worked | AV HOURS |
|--|-------------------|--------|--------|--------|--------|--------|--------|-------|-------|--------|--------|--------------------------|-------------|
| TOTAL | | | | | | | | | | | | | |
| Agriculture, forestry, fishing and hunting..... | 2,800 | 5,776 | 5,665 | 1,060 | 928 | 2,229 | .. | 306 | 294 | 1,173 | 2,885 | 23,116 | 27.710 |
| Agriculture and services to agriculture.. | 2,800 | 5,481 | 5,665 | 1,060 | 787 | 2,229 | .. | 306 | 294 | 1,173 | 2,885 | 22,679 | 27.954 |
| Forestry and logging, fishing and hunting..... | .. | 295 | .. | .. | 141 | .. | .. | .. | .. | .. | .. | 436 | 15.028 |
| Mining..... | .. | 485 | 151 | 334 | 170 | 624 | .. | 169 | .. | 153 | .. | 2,085 | 30.692 |
| Manufacturing..... | 1,026 | 2,695 | 5,488 | 5,069 | 2,078 | 7,081 | 733 | 308 | 144 | 318 | 609 | 25,551 | 30.613 |
| Food, beverages and tobacco.... | 743 | 822 | 1,500 | 1,845 | 628 | 1,663 | 267 | 144 | .. | .. | .. | 7,613 | 27.501 |
| Metal products.. | .. | 293 | 425 | 497 | 144 | 440 | .. | .. | .. | .. | 151 | 1,951 | 31.461 |
| Other manufacturing.. | 283 | 1,581 | 3,562 | 2,727 | 1,305 | 4,977 | 466 | 164 | 144 | 318 | 458 | 15,987 | 31.992 |
| Electricity, gas and water..... | 149 | .. | 186 | 141 | 627 | 649 | .. | 241 | .. | .. | .. | 1,993 | 33.480 |
| Construction..... | 305 | 3,534 | 1,384 | 607 | 1,117 | 1,419 | .. | 149 | .. | 169 | 156 | 8,841 | 22.216 |
| Wholesale and retail trade... | 4,758 | 21,309 | 12,259 | 9,448 | 2,804 | 21,718 | 5,054 | 1,668 | 1,342 | 2,724 | 3,455 | 86,539 | 28.375 |
| Wholesale trade.. | 1,039 | 2,277 | 1,730 | 2,966 | 322 | 5,686 | 765 | 599 | 318 | 302 | 316 | 16,319 | 30.907 |
| Retail trade.... | 3,719 | 19,032 | 10,530 | 6,482 | 2,482 | 16,031 | 4,289 | 1,069 | 1,024 | 2,422 | 3,139 | 70,219 | 27.786 |
| Transport and storage..... | 826 | 2,101 | 2,143 | 2,580 | 1,338 | 1,631 | 534 | .. | 149 | 738 | .. | 12,041 | 27.574 |
| Communication..... | 301 | 439 | 998 | 585 | 1,496 | 293 | 285 | .. | .. | 168 | .. | 4,567 | 28.910 |
| Finance, property and business services..... | 3,604 | 4,606 | 4,815 | 5,533 | 8,335 | 7,485 | 1,412 | 480 | 139 | 470 | 746 | 37,624 | 29.071 |
| Public administration and defence.... | 630 | 897 | 2,244 | 1,447 | 3,144 | 1,231 | 471 | .. | .. | 302 | .. | 10,367 | 29.902 |
| Community services | 4,583 | 11,998 | 21,797 | 12,044 | 12,335 | 24,684 | 1,756 | 2,174 | 1,417 | 3,254 | 2,179 | 98,221 | 30.308 |
| Recreation, personal and other services.. | 2,332 | 10,562 | 8,424 | 3,074 | 2,439 | 7,713 | 995 | 1,030 | 419 | 1,823 | 1,631 | 40,442 | 27.233 |
| Total all industries..... | 21,315 | 64,402 | 65,554 | 41,922 | 36,811 | 76,758 | 11,242 | 6,525 | 3,903 | 11,292 | 11,661 | 351,385 | 28.890 |

See footnotes at end of table.

**HUR200T
INDUSTRY**

Employed

TOTAL

| | | | | | | | | | | | | | |
|--|--------|--------|--------|--------|--------|--------|--------|-------|-------|--------|--------|---------|--------|
| Agriculture, forestry, fishing and hunting..... | 2,800 | 5,776 | 5,665 | 1,060 | 928 | 2,229 | .. | 306 | 294 | 1,173 | 2,885 | 23,116 | 27.710 |
| Agriculture and services to agriculture.. | 2,800 | 5,481 | 5,665 | 1,060 | 787 | 2,229 | .. | 306 | 294 | 1,173 | 2,885 | 22,679 | 27.954 |
| Forestry and logging, fishing and hunting..... | .. | 295 | .. | .. | 141 | .. | .. | .. | .. | .. | .. | 436 | 15.028 |
| Mining..... | .. | 485 | 151 | 334 | 170 | 624 | .. | 169 | .. | 153 | .. | 2,085 | 30.692 |
| Manufacturing..... | 1,026 | 2,695 | 5,488 | 5,069 | 2,078 | 7,081 | 733 | 308 | 144 | 318 | 609 | 25,551 | 30.613 |
| Food, beverages and tobacco.... | 743 | 822 | 1,500 | 1,845 | 628 | 1,663 | 267 | 144 | .. | .. | .. | 7,613 | 27.501 |
| Metal products.. | .. | 293 | 425 | 497 | 144 | 440 | .. | .. | .. | .. | 151 | 1,951 | 31.461 |
| Other manufacturing.. | 283 | 1,581 | 3,562 | 2,727 | 1,305 | 4,977 | 466 | 164 | 144 | 318 | 458 | 15,987 | 31.992 |
| Electricity, gas and water..... | 149 | .. | 186 | 141 | 627 | 649 | .. | 241 | .. | .. | .. | 1,993 | 33.480 |
| Construction..... | 305 | 3,534 | 1,384 | 607 | 1,117 | 1,419 | .. | 149 | .. | 169 | 156 | 8,841 | 22.216 |
| Wholesale and retail trade... | 4,758 | 21,309 | 12,259 | 9,448 | 2,804 | 21,718 | 5,054 | 1,668 | 1,342 | 2,724 | 3,455 | 86,539 | 28.375 |
| Wholesale trade.. | 1,039 | 2,277 | 1,730 | 2,966 | 322 | 5,686 | 765 | 599 | 318 | 302 | 316 | 16,319 | 30.907 |
| Retail trade.... | 3,719 | 19,032 | 10,530 | 6,482 | 2,482 | 16,031 | 4,289 | 1,069 | 1,024 | 2,422 | 3,139 | 70,219 | 27.786 |
| Transport and storage..... | 826 | 2,101 | 2,143 | 2,580 | 1,338 | 1,631 | 534 | .. | 149 | 738 | .. | 12,041 | 27.574 |
| Communication..... | 301 | 439 | 998 | 585 | 1,496 | 293 | 285 | .. | .. | 168 | .. | 4,567 | 28.910 |
| Finance, property and business services..... | 3,604 | 4,606 | 4,815 | 5,533 | 8,335 | 7,485 | 1,412 | 480 | 139 | 470 | 746 | 37,624 | 29.071 |
| Public administration and defence.... | 630 | 897 | 2,244 | 1,447 | 3,144 | 1,231 | 471 | .. | .. | 302 | .. | 10,367 | 29.902 |
| Community services | 4,583 | 11,998 | 21,797 | 12,044 | 12,335 | 24,684 | 1,756 | 2,174 | 1,417 | 3,254 | 2,179 | 98,221 | 30.308 |
| Recreation, personal and other services.. | 2,332 | 10,562 | 8,424 | 3,074 | 2,439 | 7,713 | 995 | 1,030 | 419 | 1,823 | 1,631 | 40,442 | 27.233 |
| Total all industries..... | 21,315 | 64,402 | 65,554 | 41,922 | 36,811 | 76,758 | 11,242 | 6,525 | 3,903 | 11,292 | 11,661 | 351,385 | 28.890 |

See foot

**HUR200T TABLE E3 : ALL EMPLOYED PERSONS AGED 15 YEARS AND OVER IN AUGUST 1982 BY STATE * SEX * MARITAL STATUS *
INDUSTRY * HOURS WORKED -- ON 1981 CENSUS BENCHMARKS -Continued**

Employed, Qld, Persons

| | Worked 0 hours | 1-15 | 16-29 | 30-34 | 35-39 | 40 | 41-44 | 45-47 | 48 | 49-59 | 60+ | Total hours worked | AV HOURS |
|---|-------------------|---------------|---------------|---------------|---------------|----------------|---------------|---------------|---------------|---------------|---------------|--------------------------|---------------|
| MARRIED | | | | | | | | | | | | | |
| Agriculture, forestry, fishing and hunting..... | 5,751 | 6,624 | 7,926 | 1,239 | 2,936 | 8,741 | 1,476 | 1,713 | 2,512 | 11,302 | 23,407 | 73,627 | 43.867 |
| Agriculture and services to agriculture.. | 5,109 | 6,070 | 7,602 | 1,055 | 2,628 | 8,065 | 1,476 | 1,713 | 2,210 | 11,150 | 22,789 | 69,868 | 44.442 |
| Forestry and logging, fishing and hunting..... | 642 | 553 | 324 | 184 | 308 | 676 | | | 302 | 152 | 618 | 3,759 | 33.171 |
| Mining..... | 761 | 440 | 466 | 665 | 491 | 4,418 | 670 | 895 | 2,217 | 1,205 | 975 | 13,204 | 41.087 |
| Manufacturing..... | 4,440 | 3,004 | 8,670 | 14,228 | 8,758 | 20,336 | 4,626 | 3,119 | 3,375 | 5,793 | 4,049 | 80,400 | 36.117 |
| Food, beverages and tobacco.... | 1,290 | 814 | 3,546 | 3,194 | 2,130 | 4,997 | 1,558 | 782 | 885 | 1,309 | 347 | 20,852 | 33.905 |
| Metal products.. | 483 | 293 | 864 | 1,534 | 1,521 | 4,292 | 471 | 628 | 507 | 1,072 | 1,006 | 12,671 | 39.443 |
| Other manufacturing.. | 2,666 | 1,897 | 4,260 | 9,500 | 5,107 | 11,047 | 2,598 | 1,710 | 1,983 | 3,413 | 2,696 | 46,877 | 36.203 |
| Electricity, gas and water..... | 633 | | 602 | 1,652 | 3,389 | 3,846 | 1,414 | 171 | 132 | 318 | 152 | 12,308 | 36.332 |
| Construction..... | 3,725 | 4,295 | 6,584 | 5,226 | 3,757 | 16,927 | 2,826 | 2,564 | 2,348 | 8,897 | 2,976 | 60,126 | 36.234 |
| Wholesale and retail trade... | 6,627 | 11,575 | 10,890 | 12,256 | 4,488 | 28,657 | 7,188 | 4,897 | 3,526 | 13,178 | 13,977 | 117,259 | 37.848 |
| Wholesale trade.. | 2,034 | 1,923 | 2,469 | 4,762 | 2,558 | 14,475 | 2,084 | 1,572 | 846 | 4,139 | 2,005 | 38,869 | 37.387 |
| Retail trade.... | 4,592 | 9,652 | 8,422 | 7,494 | 1,930 | 14,182 | 5,104 | 3,325 | 2,679 | 9,039 | 11,971 | 78,389 | 38.076 |
| Transport and storage..... | 2,964 | 2,754 | 3,172 | 4,205 | 4,256 | 9,675 | 2,450 | 1,435 | 2,248 | 4,610 | 3,921 | 41,689 | 37.622 |
| Communication..... | 699 | 273 | 1,369 | 3,013 | 4,655 | 2,964 | 156 | 184 | 152 | 480 | 166 | 14,111 | 33.637 |
| Finance, property and business services..... | 3,617 | 4,794 | 5,053 | 5,834 | 9,186 | 10,515 | 1,341 | 3,354 | 841 | 4,976 | 4,035 | 53,546 | 35.170 |
| Public administration and defence.... | 1,866 | 574 | 2,733 | 2,327 | 5,676 | 7,891 | 1,517 | 953 | 459 | 1,594 | 751 | 26,342 | 35.331 |
| Community services | 4,977 | 10,216 | 19,658 | 11,472 | 11,229 | 23,195 | 2,242 | 4,288 | 1,599 | 5,777 | 4,057 | 98,711 | 32.216 |
| Recreation, personal and other services.. | 1,463 | 7,927 | 7,351 | 3,406 | 1,593 | 5,902 | 431 | 906 | 621 | 1,917 | 4,956 | 36,474 | 33.371 |
| Total all industries..... | 37,521 | 52,478 | 74,474 | 65,524 | 60,415 | 143,069 | 26,338 | 24,481 | 20,029 | 60,047 | 63,422 | 627,797 | 36.627 |

See footnotes at end of table.

**HUR200T
INDUSTRY**

Employed

MARRIED

| | |
|-----------------------------|--|
| Agricu for fis hun | |
| Agri s a | |
| Fore l f h | |
| Mining | |
| Manufa | |
| Food and | |
| Meta | |
| Othe | |
| man | |
| Electr and | |
| Constr | |
| Wholes ret | |
| Whol | |
| Reta | |
| Transp | |
| sto | |
| Commun | |
| Financ and ser | |
| Public adm and | |
| Commun | |
| Recrea per oth | |
| Total ind | |

See foot

HUR200T TABLE E3 : ALL EMPLOYED PERSONS AGED 15 YEARS AND OVER IN AUGUST 1982 BY STATE • SEX • MARITAL STATUS •
INDUSTRY • HOURS WORKED -- ON 1981 CENSUS BENCHMARKS -Continued

Employed, Qld. Persons

| | Worked 0 hours | 1-15 | 16-29 | 30-34 | 35-39 | 40 | 41-44 | 45-47 | 48 | 49-59 | 60+ | Total hours worked | AV HOURS |
|---|-------------------|--------|--------|--------|--------|---------|--------|--------|-------|--------|--------|--------------------------|-------------|
| NOT MARRIED | | | | | | | | | | | | | |
| Agriculture, forestry, fishing and hunting..... | 1,910 | 922 | 1,854 | 985 | 1,107 | 5,853 | .. | 1,202 | 179 | 2,993 | 4,959 | 21,963 | 41.520 |
| Agriculture and services to agriculture.. | 1,742 | 922 | 1,712 | 985 | 966 | 5,515 | .. | 1,202 | 179 | 2,993 | 4,959 | 21,175 | 42.021 |
| Forestry and logging, fishing and hunting..... | 168 | .. | 142 | .. | 141 | 338 | .. | .. | .. | .. | .. | 789 | 28.089 |
| Mining..... | 694 | 348 | 151 | 645 | .. | 1,709 | 165 | 448 | .. | 330 | 171 | 4,661 | 32.830 |
| Manufacturing..... | 2,311 | 1,612 | 5,543 | 9,563 | 6,190 | 18,436 | 3,123 | 1,738 | 1,502 | 1,757 | 342 | 52,118 | 34.749 |
| Food, beverages and tobacco.... | 490 | 479 | 1,990 | 2,427 | 765 | 3,074 | 814 | 342 | 800 | 457 | 342 | 11,981 | 34.376 |
| Metal products.. | 889 | 118 | 775 | 1,645 | 1,317 | 2,893 | 492 | .. | 166 | 584 | .. | 8,879 | 33.223 |
| Other manufacturing.. | 932 | 1,015 | 2,778 | 5,490 | 4,108 | 12,469 | 1,818 | 1,396 | 536 | 716 | .. | 31,258 | 35.325 |
| Electricity, gas and water..... | 758 | 330 | 348 | 1,268 | 1,022 | 1,710 | 508 | 241 | 156 | .. | 154 | 6,495 | 32.671 |
| Construction..... | 2,437 | 1,005 | 3,210 | 2,784 | 2,346 | 9,870 | 1,188 | 1,233 | 580 | 1,933 | 1,956 | 28,543 | 35.617 |
| Wholesale and retail trade... | 349 | 18,467 | 6,660 | 8,894 | 4,823 | 27,608 | 5,903 | 2,119 | 1,404 | 1,998 | 4,223 | 86,448 | 30.559 |
| Wholesale trade.. | 996 | 1,127 | 1,079 | 3,674 | 1,662 | 8,787 | 926 | 576 | 800 | 648 | 1,085 | 21,361 | 36.056 |
| Retail trade.... | 3,353 | 17,340 | 5,580 | 5,220 | 3,161 | 18,821 | 4,977 | 1,543 | 603 | 1,350 | 3,138 | 65,087 | 28.754 |
| Transport and storage..... | 1,190 | 271 | 1,809 | 3,239 | 2,559 | 8,287 | 745 | 1,404 | 975 | 787 | 443 | 21,710 | 36.354 |
| Communication..... | 321 | 294 | 1,203 | 1,131 | 1,701 | 797 | 790 | 138 | .. | 171 | .. | 6,547 | 32.136 |
| Finance, property and business services..... | 1,951 | 1,314 | 3,431 | 4,448 | 6,552 | 7,571 | 2,234 | 803 | 847 | 620 | 779 | 30,551 | 33.582 |
| Public administration and defence.... | 691 | 705 | 1,985 | 2,109 | 3,554 | 2,344 | 950 | 494 | .. | 468 | .. | 13,300 | 32.645 |
| Community services | 3,225 | 3,059 | 8,377 | 6,581 | 8,808 | 18,355 | 1,922 | 827 | 843 | 2,930 | 2,630 | 57,556 | 34.118 |
| Recreation, personal and other services.. | 1,764 | 5,809 | 3,095 | 1,855 | 1,997 | 8,848 | 1,189 | 764 | 426 | 2,798 | 1,829 | 30,375 | 32.696 |
| Total all industries..... | 21,602 | 34,134 | 37,666 | 43,502 | 40,659 | 111,390 | 18,713 | 11,412 | 6,912 | 16,786 | 17,487 | 360,268 | 33.762 |

See footnotes at end of table.

HUR200T 1
INDUSTRY

Employed

NOT MARRIED

| | | | | | | | | | | | | | |
|---|--------|--------|--------|--------|--------|---------|--------|--------|-------|--------|--------|---------|--------|
| Agriculture, forestry, fishing and hunting..... | 1,910 | 922 | 1,854 | 985 | 1,107 | 5,853 | .. | 1,202 | 179 | 2,993 | 4,959 | 21,963 | 41.520 |
| Agriculture and services to agriculture.. | 1,742 | 922 | 1,712 | 985 | 966 | 5,515 | .. | 1,202 | 179 | 2,993 | 4,959 | 21,175 | 42.021 |
| Forestry and logging, fishing and hunting..... | 168 | .. | 142 | .. | 141 | 338 | .. | .. | .. | .. | .. | 789 | 28.089 |
| Mining..... | 694 | 348 | 151 | 645 | .. | 1,709 | 165 | 448 | .. | 330 | 171 | 4,661 | 32.830 |
| Manufacturing..... | 2,311 | 1,612 | 5,543 | 9,563 | 6,190 | 18,436 | 3,123 | 1,738 | 1,502 | 1,757 | 342 | 52,118 | 34.749 |
| Food, beverages and tobacco.... | 490 | 479 | 1,990 | 2,427 | 765 | 3,074 | 814 | 342 | 800 | 457 | 342 | 11,981 | 34.376 |
| Metal products.. | 889 | 118 | 775 | 1,645 | 1,317 | 2,893 | 492 | .. | 166 | 584 | .. | 8,879 | 33.223 |
| Other manufacturing.. | 932 | 1,015 | 2,778 | 5,490 | 4,108 | 12,469 | 1,818 | 1,396 | 536 | 716 | .. | 31,258 | 35.325 |
| Electricity, gas and water..... | 758 | 330 | 348 | 1,268 | 1,022 | 1,710 | 508 | 241 | 156 | .. | 154 | 6,495 | 32.671 |
| Construction..... | 2,437 | 1,005 | 3,210 | 2,784 | 2,346 | 9,870 | 1,188 | 1,233 | 580 | 1,933 | 1,956 | 28,543 | 35.617 |
| Wholesale and retail trade... | 349 | 18,467 | 6,660 | 8,894 | 4,823 | 27,608 | 5,903 | 2,119 | 1,404 | 1,998 | 4,223 | 86,448 | 30.559 |
| Wholesale trade.. | 996 | 1,127 | 1,079 | 3,674 | 1,662 | 8,787 | 926 | 576 | 800 | 648 | 1,085 | 21,361 | 36.056 |
| Retail trade.... | 3,353 | 17,340 | 5,580 | 5,220 | 3,161 | 18,821 | 4,977 | 1,543 | 603 | 1,350 | 3,138 | 65,087 | 28.754 |
| Transport and storage..... | 1,190 | 271 | 1,809 | 3,239 | 2,559 | 8,287 | 745 | 1,404 | 975 | 787 | 443 | 21,710 | 36.354 |
| Communication..... | 321 | 294 | 1,203 | 1,131 | 1,701 | 797 | 790 | 138 | .. | 171 | .. | 6,547 | 32.136 |
| Finance, property and business services..... | 1,951 | 1,314 | 3,431 | 4,448 | 6,552 | 7,571 | 2,234 | 803 | 847 | 620 | 779 | 30,551 | 33.582 |
| Public administration and defence.... | 691 | 705 | 1,985 | 2,109 | 3,554 | 2,344 | 950 | 494 | .. | 468 | .. | 13,300 | 32.645 |
| Community services | 3,225 | 3,059 | 8,377 | 6,581 | 8,808 | 18,355 | 1,922 | 827 | 843 | 2,930 | 2,630 | 57,556 | 34.118 |
| Recreation, personal and other services.. | 1,764 | 5,809 | 3,095 | 1,855 | 1,997 | 8,848 | 1,189 | 764 | 426 | 2,798 | 1,829 | 30,375 | 32.696 |
| Total all industries..... | 21,602 | 34,134 | 37,666 | 43,502 | 40,659 | 111,390 | 18,713 | 11,412 | 6,912 | 16,786 | 17,487 | 360,268 | 33.762 |

See footnotes at end of table.

HUR200T TABLE E3 : ALL EMPLOYED PERSONS AGED 15 YEARS AND OVER IN AUGUST 1982 BY STATE • SEX • MARITAL STATUS •
INDUSTRY • HOURS WORKED -- ON 1981 CENSUS BENCHMARKS -Continued

Employed, Qld. Persons

| | Worked 0 hours | 1-15 | 16-29 | 30-34 | 35-39 | 40 | 41-44 | 45-47 | 48 | 49-59 | 60+ | Total hours worked | AV HOURS |
|--|-------------------|--------|---------|---------|---------|---------|--------|--------|--------|--------|--------|--------------------------|-------------|
| TOTAL | | | | | | | | | | | | | |
| Agriculture, forestry, fishing and hunting..... | 7,660 | 7,545 | 9,780 | 2,225 | 4,042 | 14,594 | 1,476 | 2,916 | 2,691 | 14,294 | 28,367 | 95,590 | 43.328 |
| Agriculture and services to agriculture.. | 6,851 | 6,992 | 9,314 | 2,041 | 3,594 | 13,580 | 1,476 | 2,916 | 2,389 | 14,142 | 27,749 | 91,043 | 43.879 |
| Forestry and logging, fishing and hunting..... | 810 | 553 | 466 | 184 | 449 | 1,014 | . | . | 302 | 152 | 618 | 4,548 | 32.290 |
| Mining..... | 1,455 | 788 | 617 | 1,310 | 491 | 6,127 | 835 | 1,343 | 2,217 | 1,536 | 1,146 | 17,865 | 38.933 |
| Manufacturing..... | 6,751 | 4,616 | 14,213 | 23,791 | 14,948 | 38,773 | 7,750 | 4,857 | 4,877 | 7,550 | 4,392 | 132,518 | 35.579 |
| Food, beverages and tobacco.... | 1,781 | 1,293 | 5,536 | 5,621 | 2,894 | 8,071 | 2,372 | 1,123 | 1,685 | 1,766 | 690 | 32,833 | 34.077 |
| Metal products.. | 1,372 | 411 | 1,639 | 3,179 | 2,838 | 7,185 | 962 | 628 | 673 | 1,656 | 1,006 | 21,551 | 36.880 |
| Other manufacturing.. | 3,598 | 2,912 | 7,038 | 14,990 | 9,215 | 23,516 | 4,416 | 3,106 | 2,519 | 4,129 | 2,696 | 78,135 | 35.851 |
| Electricity, gas and water..... | 1,391 | 330 | 951 | 2,920 | 4,411 | 5,557 | 1,921 | 412 | 288 | 318 | 306 | 18,804 | 35.067 |
| Construction..... | 6,162 | 5,300 | 9,794 | 8,010 | 6,102 | 26,798 | 4,015 | 3,797 | 2,928 | 10,830 | 4,932 | 88,669 | 36.035 |
| Wholesale and retail trade... | 10,976 | 30,042 | 17,550 | 21,150 | 9,311 | 56,265 | 13,091 | 7,016 | 4,929 | 15,176 | 18,200 | 203,706 | 34.755 |
| Wholesale trade. | 3,031 | 3,050 | 3,548 | 8,437 | 4,220 | 23,262 | 3,011 | 2,148 | 1,646 | 4,787 | 3,090 | 60,230 | 36.915 |
| Retail trade.... | 7,945 | 26,992 | 14,002 | 12,714 | 5,091 | 33,003 | 10,081 | 4,867 | 3,283 | 10,389 | 15,110 | 143,476 | 33.848 |
| Transport and storage..... | 4,154 | 3,025 | 4,981 | 7,443 | 6,815 | 17,963 | 3,194 | 2,840 | 3,223 | 5,397 | 4,364 | 63,399 | 37.187 |
| Communication.... | 1,020 | 567 | 2,572 | 4,143 | 6,356 | 3,761 | 947 | 322 | 152 | 652 | 166 | 20,657 | 33.161 |
| Finance, property and business services..... | 5,568 | 6,108 | 8,484 | 10,282 | 15,738 | 18,087 | 3,575 | 4,157 | 1,687 | 5,596 | 4,814 | 84,097 | 34.593 |
| Public administration and defence.... | 2,557 | 1,279 | 4,718 | 4,436 | 9,230 | 10,235 | 2,468 | 1,448 | 459 | 2,063 | 751 | 39,643 | 34.430 |
| Community services | 8,201 | 13,275 | 28,034 | 18,054 | 20,038 | 41,550 | 4,164 | 5,115 | 2,442 | 8,707 | 6,687 | 156,267 | 32.917 |
| Recreation, personal and other services. | 3,227 | 13,737 | 10,446 | 5,261 | 3,591 | 14,750 | 1,620 | 1,670 | 1,048 | 4,714 | 6,784 | 66,848 | 33.064 |
| Total all industries..... | 59,123 | 86,613 | 112,140 | 109,025 | 101,074 | 254,458 | 45,056 | 35,893 | 26,941 | 76,833 | 80,909 | 988,065 | 35.582 |

See footnotes at end of table.

**HUR200T TABLE E3 : ALL EMPLOYED PERSONS AGED 15 YEARS AND OVER IN AUGUST 1982 BY STATE * SEX * MARITAL STATUS *
INDUSTRY * HOURS WORKED -- ON 1981 CENSUS BENCHMARKS -Continued**

Employed, S.A., Males

| | Worked 0 hours | 1-15 | 16-29 | 30-34 | 35-39 | 40 | 41-44 | 45-47 | 48 | 49-59 | 60+ | Total hours worked | AV HOURS |
|---|-------------------|-------|--------|--------|--------|--------|--------|--------|-------|--------|--------|--------------------------|-------------|
| MARRIED | | | | | | | | | | | | | |
| Agriculture, forestry, fishing and hunting..... | 855 | 644 | 1,170 | 662 | 1,091 | 4,295 | 761 | 1,511 | 1,326 | 6,296 | 5,278 | 23,889 | 47.099 |
| Agriculture and services to agriculture.. | 719 | 644 | 775 | 510 | 876 | 3,858 | 761 | 1,511 | 1,212 | 6,188 | 5,278 | 22,333 | 48.103 |
| Forestry and logging, fishing and hunting..... | 136 | .. | 395 | 152 | 215 | 437 | .. | .. | 114 | 107 | .. | 1,556 | 32.685 |
| Mining..... | 114 | 222 | 256 | .. | .. | 324 | 216 | 463 | .. | 536 | 470 | 2,602 | 42.625 |
| Manufacturing..... | 2,773 | 321 | 2,019 | 3,483 | 10,891 | 21,177 | 3,651 | 2,766 | 2,927 | 3,180 | 2,033 | 55,222 | 38.857 |
| Food, beverages and tobacco.... | 787 | .. | 106 | 455 | 777 | 2,940 | 588 | 779 | 474 | 429 | 621 | 7,957 | 39.753 |
| Metal products.. | 315 | .. | 471 | 773 | 2,311 | 5,549 | 887 | 332 | 594 | 748 | 221 | 12,202 | 39.385 |
| Other manufacturing.. | 1,670 | 321 | 1,442 | 2,255 | 7,803 | 12,688 | 2,175 | 1,655 | 1,859 | 2,004 | 1,191 | 35,063 | 38.470 |
| Electricity, gas and water..... | 109 | 215 | 444 | 336 | 3,085 | 1,904 | 462 | 109 | 222 | 106 | 107 | 7,098 | 36.896 |
| Construction..... | 556 | 341 | 552 | 1,606 | 2,174 | 6,069 | 1,000 | 1,417 | 431 | 2,312 | 1,659 | 18,117 | 41.486 |
| Wholesale and retail trade... | 2,465 | 891 | 1,558 | 1,668 | 3,314 | 10,041 | 4,259 | 2,039 | 696 | 5,125 | 6,149 | 38,206 | 43.059 |
| Wholesale trade.. | 1,152 | 341 | 215 | 1,013 | 2,053 | 5,624 | 1,695 | 989 | 136 | 1,797 | 988 | 16,003 | 39.164 |
| Retail trade.... | 1,313 | 551 | 1,343 | 655 | 1,262 | 4,418 | 2,564 | 1,050 | 561 | 3,328 | 5,160 | 22,204 | 45.867 |
| Transport and storage..... | 1,337 | 527 | 1,023 | 785 | 2,775 | 4,810 | 792 | 766 | 1,247 | 1,424 | 2,060 | 17,545 | 39.877 |
| Communication..... | 650 | .. | 109 | 1,202 | 1,876 | 820 | 470 | 335 | .. | 234 | .. | 5,695 | 33.181 |
| Finance, property and business services..... | 651 | 228 | 553 | 1,087 | 3,842 | 4,476 | 880 | 1,419 | 120 | 1,994 | 1,784 | 17,034 | 41.309 |
| Public administration and defence.... | 152 | 329 | 687 | 1,011 | 3,430 | 2,643 | 107 | 120 | 106 | 329 | 236 | 9,151 | 36.314 |
| Community services | 1,007 | 1,093 | 1,541 | 1,448 | 5,852 | 5,825 | 2,070 | 1,844 | 583 | 3,814 | 1,974 | 27,052 | 39.788 |
| Recreation, personal and other services.. | 216 | 531 | 800 | 368 | 439 | 1,468 | 465 | 557 | 216 | 949 | 1,849 | 7,858 | 42.544 |
| Total all industries..... | 10,885 | 5,343 | 10,712 | 13,656 | 38,770 | 63,851 | 15,134 | 13,346 | 7,874 | 26,299 | 23,599 | 229,470 | 40.858 |

See footnotes at end of table.

**HUR200T T
INDUSTRY**

Employed.

MARRIED

| | | | | | | | | | | | | | |
|---|--------|-------|--------|--------|--------|--------|--------|--------|-------|--------|--------|---------|--------|
| Agriculture, forestry, fishing and hunting..... | 855 | 644 | 1,170 | 662 | 1,091 | 4,295 | 761 | 1,511 | 1,326 | 6,296 | 5,278 | 23,889 | 47.099 |
| Agriculture and services to agriculture.. | 719 | 644 | 775 | 510 | 876 | 3,858 | 761 | 1,511 | 1,212 | 6,188 | 5,278 | 22,333 | 48.103 |
| Forestry and logging, fishing and hunting..... | 136 | .. | 395 | 152 | 215 | 437 | .. | .. | 114 | 107 | .. | 1,556 | 32.685 |
| Mining..... | 114 | 222 | 256 | .. | .. | 324 | 216 | 463 | .. | 536 | 470 | 2,602 | 42.625 |
| Manufacturing..... | 2,773 | 321 | 2,019 | 3,483 | 10,891 | 21,177 | 3,651 | 2,766 | 2,927 | 3,180 | 2,033 | 55,222 | 38.857 |
| Food, beverages and tobacco.... | 787 | .. | 106 | 455 | 777 | 2,940 | 588 | 779 | 474 | 429 | 621 | 7,957 | 39.753 |
| Metal products.. | 315 | .. | 471 | 773 | 2,311 | 5,549 | 887 | 332 | 594 | 748 | 221 | 12,202 | 39.385 |
| Other manufacturing.. | 1,670 | 321 | 1,442 | 2,255 | 7,803 | 12,688 | 2,175 | 1,655 | 1,859 | 2,004 | 1,191 | 35,063 | 38.470 |
| Electricity, gas and water..... | 109 | 215 | 444 | 336 | 3,085 | 1,904 | 462 | 109 | 222 | 106 | 107 | 7,098 | 36.896 |
| Construction..... | 556 | 341 | 552 | 1,606 | 2,174 | 6,069 | 1,000 | 1,417 | 431 | 2,312 | 1,659 | 18,117 | 41.486 |
| Wholesale and retail trade... | 2,465 | 891 | 1,558 | 1,668 | 3,314 | 10,041 | 4,259 | 2,039 | 696 | 5,125 | 6,149 | 38,206 | 43.059 |
| Wholesale trade.. | 1,152 | 341 | 215 | 1,013 | 2,053 | 5,624 | 1,695 | 989 | 136 | 1,797 | 988 | 16,003 | 39.164 |
| Retail trade.... | 1,313 | 551 | 1,343 | 655 | 1,262 | 4,418 | 2,564 | 1,050 | 561 | 3,328 | 5,160 | 22,204 | 45.867 |
| Transport and storage..... | 1,337 | 527 | 1,023 | 785 | 2,775 | 4,810 | 792 | 766 | 1,247 | 1,424 | 2,060 | 17,545 | 39.877 |
| Communication..... | 650 | .. | 109 | 1,202 | 1,876 | 820 | 470 | 335 | .. | 234 | .. | 5,695 | 33.181 |
| Finance, property and business services..... | 651 | 228 | 553 | 1,087 | 3,842 | 4,476 | 880 | 1,419 | 120 | 1,994 | 1,784 | 17,034 | 41.309 |
| Public administration and defence.... | 152 | 329 | 687 | 1,011 | 3,430 | 2,643 | 107 | 120 | 106 | 329 | 236 | 9,151 | 36.314 |
| Community services | 1,007 | 1,093 | 1,541 | 1,448 | 5,852 | 5,825 | 2,070 | 1,844 | 583 | 3,814 | 1,974 | 27,052 | 39.788 |
| Recreation, personal and other services.. | 216 | 531 | 800 | 368 | 439 | 1,468 | 465 | 557 | 216 | 949 | 1,849 | 7,858 | 42.544 |
| Total all industries..... | 10,885 | 5,343 | 10,712 | 13,656 | 38,770 | 63,851 | 15,134 | 13,346 | 7,874 | 26,299 | 23,599 | 229,470 | 40.858 |

See footn

**HUR200T TABLE E3 : ALL EMPLOYED PERSONS AGED 15 YEARS AND OVER IN AUGUST 1982 BY STATE * SEX * MARITAL STATUS *
INDUSTRY * HOURS WORKED -- ON 1981 CENSUS BENCHMARKS -Continued**

Employed, S.A., Males

| | Worked 0 hours | 1-15 | 16-29 | 30-34 | 35-39 | 40 | 41-44 | 45-47 | 48 | 49-59 | 60+ | Total hours worked | AV HOURS |
|---|-------------------|-------|-------|-------|--------|--------|-------|-------|-------|-------|-------|--------------------------|-------------|
| NOT MARRIED | | | | | | | | | | | | | |
| Agriculture, forestry, fishing and hunting..... | 966 | 602 | 843 | 709 | 771 | 2,195 | .. | 354 | 110 | 1,403 | 734 | 8,687 | 35.025 |
| Agriculture and services to agriculture.. | 846 | 495 | 736 | 605 | 676 | 2,195 | .. | 354 | 110 | 1,403 | 734 | 8,154 | 35.975 |
| Forestry and logging, fishing and hunting..... | 120 | 107 | 107 | 104 | 95 | .. | .. | .. | .. | .. | .. | 533 | 20.493 |
| Mining..... | 256 | .. | 333 | .. | 136 | 357 | .. | .. | 485 | 343 | 374 | 2,284 | 41.061 |
| Manufacturing..... | 1,786 | 697 | 1,241 | 2,685 | 7,182 | 12,076 | 2,587 | 692 | 1,081 | 2,399 | 331 | 32,758 | 37.020 |
| Food, beverages and tobacco.... | 239 | 127 | 232 | 97 | 399 | 2,083 | 389 | 220 | 117 | 380 | .. | 4,285 | 37.290 |
| Metal products.. | 506 | 120 | 569 | 577 | 2,722 | 3,396 | 495 | 120 | 272 | 575 | .. | 9,351 | 36.298 |
| Other manufacturing.. | 1,042 | 451 | 439 | 2,011 | 4,061 | 6,597 | 1,703 | 352 | 692 | 1,444 | 331 | 19,121 | 37.312 |
| Electricity, gas and water..... | .. | .. | 116 | 349 | 1,204 | 204 | 152 | 120 | .. | .. | .. | 2,145 | 36.441 |
| Construction..... | 691 | 120 | 360 | 754 | 1,210 | 3,156 | 613 | 206 | .. | 581 | 467 | 8,159 | 36.909 |
| Wholesale and retail trade... | 959 | 4,304 | 550 | 541 | 2,583 | 7,846 | 2,465 | 892 | 452 | 1,118 | 1,572 | 23,282 | 34.977 |
| Wholesale trade.. | 369 | 686 | 317 | 97 | 1,066 | 2,618 | 611 | 342 | 247 | 891 | 120 | 7,364 | 36.200 |
| Retail trade.... | 589 | 3,618 | 233 | 444 | 1,517 | 5,228 | 1,854 | 550 | 204 | 227 | 1,452 | 15,918 | 34.411 |
| Transport and storage..... | 761 | 294 | 349 | 115 | 691 | 2,009 | 343 | 206 | 108 | 556 | 547 | 5,979 | 35.981 |
| Communication..... | 228 | 107 | 114 | 251 | 1,292 | 234 | 136 | .. | .. | .. | .. | 2,363 | 31.225 |
| Finance, property and business services..... | 370 | 532 | 558 | 226 | 2,742 | 1,755 | 437 | 355 | 120 | 477 | 475 | 8,046 | 36.544 |
| Public administration and defence.... | 120 | .. | 312 | 335 | 2,016 | 576 | 107 | 123 | .. | 227 | .. | 3,815 | 36.386 |
| Community services | 721 | 1,080 | 828 | 471 | 2,345 | 2,772 | 462 | 462 | 123 | 908 | 576 | 10,749 | 34.941 |
| Recreation, personal and other services. | 452 | 893 | 129 | 336 | 107 | 1,229 | 232 | 362 | 108 | 351 | 692 | 4,890 | 34.968 |
| Total all industries..... | 7,311 | 8,629 | 5,733 | 6,771 | 22,280 | 34,409 | 7,534 | 3,771 | 2,587 | 8,363 | 5,769 | 113,156 | 35.992 |

See footnotes at end of table.

**HUR200T
INDUSTRY**

Employed

NOT MARRIED

| | | | | | | | | | | | | | |
|---|-------|-------|-------|-------|--------|--------|-------|-------|-------|-------|-------|---------|--------|
| Agriculture, forestry, fishing and hunting..... | 966 | 602 | 843 | 709 | 771 | 2,195 | .. | 354 | 110 | 1,403 | 734 | 8,687 | 35.025 |
| Agriculture and services to agriculture.. | 846 | 495 | 736 | 605 | 676 | 2,195 | .. | 354 | 110 | 1,403 | 734 | 8,154 | 35.975 |
| Forestry and logging, fishing and hunting..... | 120 | 107 | 107 | 104 | 95 | .. | .. | .. | .. | .. | .. | 533 | 20.493 |
| Mining..... | 256 | .. | 333 | .. | 136 | 357 | .. | .. | 485 | 343 | 374 | 2,284 | 41.061 |
| Manufacturing..... | 1,786 | 697 | 1,241 | 2,685 | 7,182 | 12,076 | 2,587 | 692 | 1,081 | 2,399 | 331 | 32,758 | 37.020 |
| Food, beverages and tobacco.... | 239 | 127 | 232 | 97 | 399 | 2,083 | 389 | 220 | 117 | 380 | .. | 4,285 | 37.290 |
| Metal products.. | 506 | 120 | 569 | 577 | 2,722 | 3,396 | 495 | 120 | 272 | 575 | .. | 9,351 | 36.298 |
| Other manufacturing.. | 1,042 | 451 | 439 | 2,011 | 4,061 | 6,597 | 1,703 | 352 | 692 | 1,444 | 331 | 19,121 | 37.312 |
| Electricity, gas and water..... | .. | .. | 116 | 349 | 1,204 | 204 | 152 | 120 | .. | .. | .. | 2,145 | 36.441 |
| Construction..... | 691 | 120 | 360 | 754 | 1,210 | 3,156 | 613 | 206 | .. | 581 | 467 | 8,159 | 36.909 |
| Wholesale and retail trade... | 959 | 4,304 | 550 | 541 | 2,583 | 7,846 | 2,465 | 892 | 452 | 1,118 | 1,572 | 23,282 | 34.977 |
| Wholesale trade.. | 369 | 686 | 317 | 97 | 1,066 | 2,618 | 611 | 342 | 247 | 891 | 120 | 7,364 | 36.200 |
| Retail trade.... | 589 | 3,618 | 233 | 444 | 1,517 | 5,228 | 1,854 | 550 | 204 | 227 | 1,452 | 15,918 | 34.411 |
| Transport and storage..... | 761 | 294 | 349 | 115 | 691 | 2,009 | 343 | 206 | 108 | 556 | 547 | 5,979 | 35.981 |
| Communication..... | 228 | 107 | 114 | 251 | 1,292 | 234 | 136 | .. | .. | .. | .. | 2,363 | 31.225 |
| Finance, property and business services..... | 370 | 532 | 558 | 226 | 2,742 | 1,755 | 437 | 355 | 120 | 477 | 475 | 8,046 | 36.544 |
| Public administration and defence.... | 120 | .. | 312 | 335 | 2,016 | 576 | 107 | 123 | .. | 227 | .. | 3,815 | 36.386 |
| Community services | 721 | 1,080 | 828 | 471 | 2,345 | 2,772 | 462 | 462 | 123 | 908 | 576 | 10,749 | 34.941 |
| Recreation, personal and other services. | 452 | 893 | 129 | 336 | 107 | 1,229 | 232 | 362 | 108 | 351 | 692 | 4,890 | 34.968 |
| Total all industries..... | 7,311 | 8,629 | 5,733 | 6,771 | 22,280 | 34,409 | 7,534 | 3,771 | 2,587 | 8,363 | 5,769 | 113,156 | 35.992 |

See footnotes at end of table.

**HUR200T TABLE E3 : ALL EMPLOYED PERSONS AGED 15 YEARS AND OVER IN AUGUST 1982 BY STATE * SEX * MARITAL STATUS *
INDUSTRY * HOURS WORKED -- ON 1981 CENSUS BENCHMARKS -Continued**

Employed, S.A., Males

| | Worked 0 hours | 1-15 | 16-29 | 30-34 | 35-39 | 40 | 41-44 | 45-47 | 48 | 49-59 | 60+ | Total hours worked | AV HOURS |
|---|-------------------|--------|--------|--------|--------|--------|--------|--------|--------|--------|--------|--------------------------|-------------|
| TOTAL | | | | | | | | | | | | | |
| Agriculture, forestry, fishing and hunting..... | 1,821 | 1,246 | 2,013 | 1,371 | 1,862 | 6,490 | 761 | 1,866 | 1,436 | 7,699 | 6,012 | 32,576 | 43.879 |
| Agriculture and services to agriculture.. | 1,565 | 1,139 | 1,511 | 1,115 | 1,552 | 6,053 | 761 | 1,866 | 1,322 | 7,591 | 6,012 | 30,487 | 44.859 |
| Forestry and logging, fishing and hunting..... | 256 | 107 | 502 | 256 | 310 | 437 | | | 114 | 107 | | 2,089 | 29.574 |
| Mining..... | 371 | 222 | 589 | | 136 | 681 | 216 | 463 | 485 | 879 | 844 | 4,886 | 41.894 |
| Manufacturing..... | 4,559 | 1,019 | 3,260 | 6,168 | 18,073 | 33,253 | 6,238 | 3,458 | 4,007 | 5,579 | 2,364 | 87,980 | 38.173 |
| Food, beverages and tobacco.... | 1,026 | 127 | 339 | 553 | 1,176 | 5,024 | 978 | 999 | 591 | 810 | 621 | 12,242 | 38.891 |
| Metal products.. | 821 | 120 | 1,041 | 1,350 | 5,033 | 8,945 | 1,382 | 452 | 866 | 1,322 | 221 | 21,553 | 38.045 |
| Other manufacturing.. | 2,712 | 772 | 1,881 | 4,266 | 11,864 | 19,285 | 3,878 | 2,007 | 2,551 | 3,447 | 1,522 | 54,185 | 38.062 |
| Electricity, gas and water..... | 109 | 215 | 561 | 684 | 4,288 | 2,108 | 614 | 229 | 222 | 106 | 107 | 9,243 | 36.790 |
| Construction..... | 1,247 | 461 | 913 | 2,360 | 3,384 | 9,225 | 1,613 | 1,622 | 431 | 2,893 | 2,126 | 26,276 | 40.065 |
| Wholesale and retail trade... | 3,424 | 5,195 | 2,108 | 2,209 | 5,898 | 17,887 | 6,724 | 2,931 | 1,148 | 6,243 | 7,721 | 61,488 | 39.999 |
| Wholesale trade.. | 1,521 | 1,026 | 532 | 1,110 | 3,119 | 8,241 | 2,306 | 1,332 | 383 | 2,688 | 1,108 | 23,367 | 38.230 |
| Retail trade.... | 1,903 | 4,169 | 1,576 | 1,099 | 2,779 | 9,646 | 4,418 | 1,599 | 765 | 3,555 | 6,613 | 38,121 | 41.084 |
| Transport and storage..... | 2,098 | 821 | 1,372 | 900 | 3,465 | 6,819 | 1,135 | 972 | 1,355 | 1,980 | 2,607 | 23,525 | 38.887 |
| Communication..... | 878 | 107 | 223 | 1,453 | 3,168 | 1,054 | 606 | 335 | | 234 | | 8,058 | 32.607 |
| Finance, property and business services..... | 1,021 | 760 | 1,111 | 1,313 | 6,584 | 6,231 | 1,317 | 1,774 | 240 | 2,471 | 2,260 | 25,080 | 39.780 |
| Public administration and defence.... | 272 | 329 | 998 | 1,346 | 5,447 | 3,219 | 214 | 243 | 106 | 556 | 236 | 12,965 | 36.335 |
| Community services | 1,728 | 2,173 | 2,369 | 1,919 | 8,198 | 8,596 | 2,532 | 2,306 | 706 | 4,722 | 2,550 | 37,801 | 38.410 |
| Recreation, personal and other services.. | 668 | 1,424 | 929 | 704 | 547 | 2,696 | 697 | 919 | 323 | 1,300 | 2,541 | 12,747 | 39.638 |
| Total all industries..... | 18,196 | 13,972 | 16,446 | 20,427 | 61,050 | 98,260 | 22,668 | 17,117 | 10,461 | 34,661 | 29,368 | 342,626 | 39.251 |

See footnotes at end of table.

**HUR200T 1
INDUSTRY**

Employed,

TOTAL

| | | | | | | | | | | | | | |
|---|--|--|--|--|--|--|--|--|--|--|--|--|--|
| Agriculture, forestry, fishing and hunting..... | | | | | | | | | | | | | |
| Agriculture and services to agriculture.. | | | | | | | | | | | | | |
| Forestry and logging, fishing and hunting..... | | | | | | | | | | | | | |
| Mining..... | | | | | | | | | | | | | |
| Manufacturing..... | | | | | | | | | | | | | |
| Food, beverages and tobacco.... | | | | | | | | | | | | | |
| Metal products.. | | | | | | | | | | | | | |
| Other manufacturing.. | | | | | | | | | | | | | |
| Electricity, gas and water..... | | | | | | | | | | | | | |
| Construction..... | | | | | | | | | | | | | |
| Wholesale and retail trade... | | | | | | | | | | | | | |
| Wholesale trade.. | | | | | | | | | | | | | |
| Retail trade.... | | | | | | | | | | | | | |
| Transport and storage..... | | | | | | | | | | | | | |
| Communication..... | | | | | | | | | | | | | |
| Finance, property and business services..... | | | | | | | | | | | | | |
| Public administration and defence.... | | | | | | | | | | | | | |
| Community services | | | | | | | | | | | | | |
| Recreation, personal and other services.. | | | | | | | | | | | | | |
| Total all industries..... | | | | | | | | | | | | | |

See footn

**HUR200T TABLE E3 : ALL EMPLOYED PERSONS AGED 15 YEARS AND OVER IN AUGUST 1982 BY STATE * SEX * MARITAL STATUS *
INDUSTRY * HOURS WORKED -- ON 1981 CENSUS BENCHMARKS -Continued**

Employed, S.A., Females

| | Worked 0 hours | 1-15 | 16-29 | 30-34 | 35-39 | 40 | 41-44 | 45-47 | 48 | 49-59 | 60+ | Total hours worked | AV HOURS |
|---|-------------------|--------|--------|--------|--------|--------|-------|-------|-------|-------|-------|--------------------------|-------------|
| MARRIED | | | | | | | | | | | | | |
| Agriculture, forestry, fishing and hunting..... | 338 | 3,861 | 1,677 | 982 | 702 | 798 | 198 | 363 | .. | 599 | 645 | 10,163 | 25.284 |
| Agriculture and services to agriculture.. | 338 | 3,861 | 1,677 | 982 | 702 | 798 | 198 | 363 | .. | 599 | 645 | 10,163 | 25.284 |
| Forestry and logging, fishing and hunting..... | .. | .. | .. | .. | .. | .. | .. | .. | .. | .. | .. | .. | .. |
| Mining..... | .. | 103 | .. | .. | 219 | .. | .. | .. | 129 | 103 | .. | 554 | 37.502 |
| Manufacturing..... | 859 | 1,991 | 2,740 | 1,759 | 3,656 | 4,399 | 332 | .. | .. | 107 | 211 | 16,053 | 30.103 |
| Food, beverages and tobacco.... | .. | 695 | 871 | 418 | 423 | 1,174 | 102 | .. | .. | .. | 107 | 3,790 | 29.770 |
| Metal products.. | 214 | 418 | 317 | 209 | 819 | 103 | .. | .. | .. | .. | .. | 2,080 | 25.711 |
| Other manufacturing.. | 644 | 877 | 1,553 | 1,132 | 2,414 | 3,122 | 230 | .. | .. | 107 | 103 | 10,182 | 31.124 |
| Electricity, gas and water..... | .. | .. | .. | .. | 109 | .. | .. | .. | .. | .. | .. | 109 | 38.000 |
| Construction..... | .. | 1,262 | 754 | .. | 218 | 110 | 103 | .. | .. | .. | .. | 2,447 | 15.975 |
| Wholesale and retail trade.... | 1,948 | 5,626 | 5,165 | 1,296 | 2,400 | 3,907 | 1,361 | 854 | 110 | 672 | 1,767 | 25,106 | 28.749 |
| Wholesale trade.... | 349 | 547 | 1,396 | 428 | 756 | 1,249 | 206 | 110 | .. | 107 | .. | 5,149 | 28.602 |
| Retail trade.... | 1,599 | 5,079 | 3,769 | 867 | 1,643 | 2,658 | 1,155 | 744 | 110 | 565 | 1,767 | 19,957 | 28.787 |
| Transport and storage..... | 212 | 540 | 219 | 109 | 636 | 110 | .. | .. | .. | .. | 137 | 1,962 | 27.527 |
| Communication..... | 231 | 109 | 433 | 218 | 638 | 117 | 218 | .. | .. | .. | .. | 1,963 | 27.844 |
| Finance, property and business services..... | 768 | 3,473 | 2,431 | 844 | 1,386 | 881 | 102 | 137 | .. | 446 | 213 | 10,680 | 23.666 |
| Public administration and defence.... | 332 | 421 | 204 | 246 | 1,369 | .. | 109 | .. | .. | 107 | 137 | 2,925 | 29.613 |
| Community services | 2,824 | 8,984 | 11,655 | 4,084 | 5,388 | 5,655 | 761 | 1,159 | 905 | 855 | 107 | 42,375 | 25.107 |
| Recreation, personal and other services. | 314 | 2,581 | 2,184 | 536 | 552 | 1,503 | 335 | 320 | 109 | 322 | 325 | 9,082 | 25.828 |
| Total all industries..... | 7,825 | 28,951 | 27,463 | 10,071 | 17,271 | 17,481 | 3,518 | 2,833 | 1,253 | 3,212 | 3,542 | 123,420 | 26.516 |

See footnotes at end of table.

**HUR200T 1
INDUSTRY**

Employed

MARRIED

| | | | | | | | | | | | | | |
|---|----|----|----|----|----|----|----|----|----|----|----|----|----|
| Agriculture, forestry, fishing and hunting..... | .. | .. | .. | .. | .. | .. | .. | .. | .. | .. | .. | .. | .. |
| Mining..... | .. | .. | .. | .. | .. | .. | .. | .. | .. | .. | .. | .. | .. |
| Manufacturing..... | .. | .. | .. | .. | .. | .. | .. | .. | .. | .. | .. | .. | .. |
| Food and tobacco.... | .. | .. | .. | .. | .. | .. | .. | .. | .. | .. | .. | .. | .. |
| Metal products.. | .. | .. | .. | .. | .. | .. | .. | .. | .. | .. | .. | .. | .. |
| Other manufacturing.. | .. | .. | .. | .. | .. | .. | .. | .. | .. | .. | .. | .. | .. |
| Electricity, gas and water..... | .. | .. | .. | .. | .. | .. | .. | .. | .. | .. | .. | .. | .. |
| Construction..... | .. | .. | .. | .. | .. | .. | .. | .. | .. | .. | .. | .. | .. |
| Wholesale and retail trade.... | .. | .. | .. | .. | .. | .. | .. | .. | .. | .. | .. | .. | .. |
| Wholesale trade.... | .. | .. | .. | .. | .. | .. | .. | .. | .. | .. | .. | .. | .. |
| Retail trade.... | .. | .. | .. | .. | .. | .. | .. | .. | .. | .. | .. | .. | .. |
| Transport and storage..... | .. | .. | .. | .. | .. | .. | .. | .. | .. | .. | .. | .. | .. |
| Communication..... | .. | .. | .. | .. | .. | .. | .. | .. | .. | .. | .. | .. | .. |
| Finance and business services..... | .. | .. | .. | .. | .. | .. | .. | .. | .. | .. | .. | .. | .. |
| Public administration and defence.... | .. | .. | .. | .. | .. | .. | .. | .. | .. | .. | .. | .. | .. |
| Community services | .. | .. | .. | .. | .. | .. | .. | .. | .. | .. | .. | .. | .. |
| Recreation, personal and other services. | .. | .. | .. | .. | .. | .. | .. | .. | .. | .. | .. | .. | .. |
| Total all industries..... | .. | .. | .. | .. | .. | .. | .. | .. | .. | .. | .. | .. | .. |

See footnotes at end of table.

**HUR200T TABLE E3 : ALL EMPLOYED PERSONS AGED 15 YEARS AND OVER IN AUGUST 1982 BY STATE * SEX * MARITAL STATUS *
INDUSTRY * HOURS WORKED -- ON 1981 CENSUS BENCHMARKS -Continued**

Employed, S.A., Females

| | Worked 0 hours | 1-15 | 16-29 | 30-34 | 35-39 | 40 | 41-44 | 45-47 | 48 | 49-59 | 60+ | Total hours worked | AV HOURS |
|---|-------------------|---------------|--------------|--------------|---------------|---------------|--------------|--------------|--------------|--------------|--------------|--------------------------|---------------|
| NOT MARRIED | | | | | | | | | | | | | |
| Agriculture, forestry, fishing and hunting..... | 228 | 352 | 316 | .. | 165 | 319 | .. | .. | .. | .. | 123 | 1,503 | 24.949 |
| Agriculture and services to agriculture.. | 228 | 232 | 316 | .. | .. | 319 | .. | .. | .. | .. | 123 | 1,218 | 25.253 |
| Forestry and logging, fishing and hunting..... | .. | 120 | .. | .. | 165 | .. | .. | .. | .. | .. | .. | 285 | 23.651 |
| Mining..... | .. | .. | .. | .. | .. | .. | .. | .. | 265 | 255 | .. | 520 | 51.923 |
| Manufacturing..... | 221 | 340 | 832 | 787 | 2,454 | 3,617 | 464 | 107 | .. | 352 | 110 | 9,284 | 36.052 |
| Food, beverages and tobacco.... | .. | 340 | 390 | 86 | 573 | 537 | .. | .. | .. | 242 | .. | 2,169 | 33.013 |
| Metal products.. | .. | .. | .. | .. | 108 | 445 | 120 | .. | .. | .. | .. | 674 | 40.216 |
| Other manufacturing.. | 221 | .. | 441 | 702 | 1,774 | 2,634 | 344 | 107 | .. | 109 | 110 | 6,442 | 36.639 |
| Electricity, gas and water..... | .. | 117 | .. | .. | 110 | .. | .. | .. | .. | .. | .. | 227 | 23.614 |
| Construction..... | .. | .. | .. | 108 | 115 | 443 | .. | .. | .. | 110 | 105 | 882 | 43.932 |
| Wholesale and retail trade... | 778 | 5,314 | 3,225 | 1,372 | 2,506 | 7,372 | 661 | 580 | .. | 236 | 123 | 22,167 | 27.956 |
| Wholesale trade.. | 180 | 345 | 422 | 108 | 921 | 1,494 | 219 | 251 | .. | .. | .. | 3,939 | 32.606 |
| Retail trade.... | 598 | 4,970 | 2,803 | 1,264 | 1,585 | 5,878 | 442 | 329 | .. | 236 | 123 | 18,228 | 26.951 |
| Transport and storage..... | 313 | 343 | .. | .. | 327 | 110 | 312 | .. | .. | .. | .. | 1,406 | 23.266 |
| Communication..... | .. | .. | .. | .. | 375 | .. | .. | .. | .. | .. | .. | 375 | 37.425 |
| Finance, property and business services..... | 560 | 625 | 223 | 711 | 3,479 | 1,766 | 110 | .. | .. | 213 | .. | 7,687 | 32.140 |
| Public administration and defence.... | 210 | .. | 107 | 468 | 1,846 | 427 | 209 | .. | .. | .. | .. | 3,266 | 33.924 |
| Community services | 1,673 | 2,580 | 1,867 | 2,561 | 4,955 | 8,161 | 2,057 | 921 | 1,357 | 1,184 | 431 | 27,747 | 33.958 |
| Recreation, personal and other services.. | 222 | 3,345 | 821 | 215 | 906 | 1,804 | 717 | 420 | .. | 273 | 113 | 8,836 | 25.222 |
| Total all industries..... | 4,205 | 13,018 | 7,391 | 6,221 | 17,238 | 24,019 | 4,530 | 2,028 | 1,622 | 2,623 | 1,006 | 83,901 | 31.379 |

See footnotes at end of table.

**HUR200T T
INDUSTRY**

Employed.

NOT MARRI

| | | | | | | | | | | | | | | | | | | | | | | | | | | | | | | | | | | | | | | | |
|---------|------|------|------|-------|----|----|------|----|----|----|---------|---------|-------|-----|-------|-------|------|---------|-----|---------|---------|------|-------|-------|---------|------|---------|---------|-------|------|--------|------|-----|---------|---------|------|-------|---------|------|
| Agricul | fore | fish | hunt | Agric | se | ag | Fore | lo | fi | hu | Mining. | Manufac | Food, | and | Metal | Other | manu | Electri | and | Constru | Wholesa | reta | Whole | Retai | Transpo | stor | Communi | Finance | and l | serv | Public | admi | and | Communi | Recreat | pers | other | Total a | indu |
|---------|------|------|------|-------|----|----|------|----|----|----|---------|---------|-------|-----|-------|-------|------|---------|-----|---------|---------|------|-------|-------|---------|------|---------|---------|-------|------|--------|------|-----|---------|---------|------|-------|---------|------|

See footno

**HUR200T TABLE E3 : ALL EMPLOYED PERSONS AGED 15 YEARS AND OVER IN AUGUST 1982 BY STATE * SEX * MARITAL STATUS *
INDUSTRY * HOURS WORKED -- ON 1981 CENSUS BENCHMARKS -Continued**

Employed, S.A., Females

| | Worked 0 hours | 1-15 | 16-29 | 30-34 | 35-39 | 40 | 41-44 | 45-47 | 48 | 49-59 | 60+ | Total hours worked | AV HOURS |
|---|-------------------|--------|--------|--------|--------|--------|-------|-------|-------|-------|-------|--------------------------|-------------|
| TOTAL | | | | | | | | | | | | | |
| Agriculture, forestry, fishing and hunting..... | 567 | 4,214 | 1,993 | 982 | 867 | 1,118 | 198 | 363 | .. | 599 | 768 | 11,667 | 25.241 |
| Agriculture and services to agriculture.. | 567 | 4,093 | 1,993 | 982 | 702 | 1,118 | 198 | 363 | .. | 599 | 768 | 11,381 | 25.281 |
| Forestry and logging, fishing and hunting..... | .. | 120 | .. | .. | 165 | .. | .. | .. | .. | .. | .. | 285 | 23.651 |
| Mining..... | .. | 103 | .. | .. | 219 | .. | .. | .. | 394 | 358 | .. | 1,074 | 44.482 |
| Manufacturing..... | 1,079 | 2,331 | 3,572 | 2,546 | 6,110 | 8,016 | 796 | 107 | .. | 459 | 321 | 25,337 | 32.283 |
| Food, beverages and tobacco.... | .. | 1,035 | 1,261 | 504 | 996 | 1,712 | 102 | .. | .. | 242 | 107 | 5,959 | 30.950 |
| Metal products.. | 214 | 418 | 317 | 209 | 927 | 548 | 120 | .. | .. | .. | .. | 2,754 | 29.259 |
| Other manufacturing.. | 865 | 877 | 1,994 | 1,833 | 4,188 | 5,756 | 574 | 107 | .. | 217 | 214 | 16,624 | 33.261 |
| Electricity, gas and water..... | .. | 117 | .. | .. | 219 | .. | .. | .. | .. | .. | .. | 335 | 28.270 |
| Construction..... | .. | 1,262 | 754 | 108 | 333 | 554 | 103 | .. | .. | 110 | 105 | 3,329 | 23.381 |
| Wholesale and retail trade... | 2,726 | 10,941 | 8,390 | 2,668 | 4,905 | 11,279 | 2,022 | 1,434 | 110 | 908 | 1,890 | 47,273 | 28.377 |
| Wholesale trade.. | 529 | 892 | 1,818 | 536 | 1,677 | 2,743 | 425 | 362 | .. | 107 | .. | 9,088 | 30.337 |
| Retail trade.... | 2,197 | 10,049 | 6,572 | 2,132 | 3,228 | 8,536 | 1,597 | 1,072 | 110 | 801 | 1,890 | 38,185 | 27.911 |
| Transport and storage..... | 525 | 883 | 219 | 109 | 963 | 221 | 312 | .. | .. | .. | 137 | 3,368 | 25.749 |
| Communication..... | 231 | 109 | 433 | 218 | 1,013 | 117 | 218 | .. | .. | .. | .. | 2,338 | 29.380 |
| Finance, property and business services..... | 1,328 | 4,099 | 2,653 | 1,554 | 4,865 | 2,647 | 212 | 137 | .. | 659 | 213 | 18,368 | 27.212 |
| Public administration and defence.... | 542 | 421 | 312 | 713 | 3,214 | 427 | 318 | .. | .. | 107 | 137 | 6,191 | 31.887 |
| Community services | 4,496 | 11,564 | 13,522 | 6,644 | 10,343 | 13,816 | 2,817 | 2,080 | 2,262 | 2,038 | 538 | 70,122 | 28.610 |
| Recreation, personal and other services.. | 536 | 5,926 | 3,005 | 751 | 1,457 | 3,307 | 1,052 | 740 | 109 | 596 | 438 | 17,918 | 25.529 |
| Total all industries..... | 12,030 | 41,969 | 34,853 | 16,293 | 34,509 | 41,500 | 8,048 | 4,862 | 2,875 | 5,835 | 4,547 | 207,321 | 28.484 |

See footnotes at end of table.

**HUR200T TABLE E3 : ALL EMPLOYED PERSONS AGED 15 YEARS AND OVER IN AUGUST 1982 BY STATE * SEX * MARITAL STATUS *
INDUSTRY * HOURS WORKED -- ON 1981 CENSUS BENCHMARKS -Continued**

Employed, S.A., Males

| | Worked 0 hours | 1-15 | 16-29 | 30-34 | 35-39 | 40 | 41-44 | 45-47 | 48 | 49-59 | 60+ | Total hours worked | AV HOURS |
|---|-------------------|--------|--------|--------|--------|--------|-------|-------|-------|-------|-------|--------------------------|-------------|
| TOTAL | | | | | | | | | | | | | |
| Agriculture, forestry, fishing and hunting..... | 567 | 4,214 | 1,993 | 982 | 867 | 1,118 | 198 | 363 | .. | 599 | 768 | 11,667 | 25.241 |
| Agriculture and services to agriculture.. | 567 | 4,093 | 1,993 | 982 | 702 | 1,118 | 198 | 363 | .. | 599 | 768 | 11,381 | 25.281 |
| Forestry and logging, fishing and hunting..... | .. | 120 | .. | .. | 165 | .. | .. | .. | .. | .. | .. | 285 | 23.651 |
| Mining..... | .. | 103 | .. | .. | 219 | .. | .. | .. | 394 | 358 | .. | 1,074 | 44.482 |
| Manufacturing..... | 1,079 | 2,331 | 3,572 | 2,546 | 6,110 | 8,016 | 796 | 107 | .. | 459 | 321 | 25,337 | 32.283 |
| Food, beverages and tobacco.... | .. | 1,035 | 1,261 | 504 | 996 | 1,712 | 102 | .. | .. | 242 | 107 | 5,959 | 30.950 |
| Metal products.. | 214 | 418 | 317 | 209 | 927 | 548 | 120 | .. | .. | .. | .. | 2,754 | 29.259 |
| Other manufacturing.. | 865 | 877 | 1,994 | 1,833 | 4,188 | 5,756 | 574 | 107 | .. | 217 | 214 | 16,624 | 33.261 |
| Electricity, gas and water..... | .. | 117 | .. | .. | 219 | .. | .. | .. | .. | .. | .. | 335 | 28.270 |
| Construction..... | .. | 1,262 | 754 | 108 | 333 | 554 | 103 | .. | .. | 110 | 105 | 3,329 | 23.381 |
| Wholesale and retail trade... | 2,726 | 10,941 | 8,390 | 2,668 | 4,905 | 11,279 | 2,022 | 1,434 | 110 | 908 | 1,890 | 47,273 | 28.377 |
| Wholesale trade.. | 529 | 892 | 1,818 | 536 | 1,677 | 2,743 | 425 | 362 | .. | 107 | .. | 9,088 | 30.337 |
| Retail trade.... | 2,197 | 10,049 | 6,572 | 2,132 | 3,228 | 8,536 | 1,597 | 1,072 | 110 | 801 | 1,890 | 38,185 | 27.911 |
| Transport and storage..... | 525 | 883 | 219 | 109 | 963 | 221 | 312 | .. | .. | .. | 137 | 3,368 | 25.749 |
| Communication..... | 231 | 109 | 433 | 218 | 1,013 | 117 | 218 | .. | .. | .. | .. | 2,338 | 29.380 |
| Finance, property and business services..... | 1,328 | 4,099 | 2,653 | 1,554 | 4,865 | 2,647 | 212 | 137 | .. | 659 | 213 | 18,368 | 27.212 |
| Public administration and defence.... | 542 | 421 | 312 | 713 | 3,214 | 427 | 318 | .. | .. | 107 | 137 | 6,191 | 31.887 |
| Community services | 4,496 | 11,564 | 13,522 | 6,644 | 10,343 | 13,816 | 2,817 | 2,080 | 2,262 | 2,038 | 538 | 70,122 | 28.610 |
| Recreation, personal and other services.. | 536 | 5,926 | 3,005 | 751 | 1,457 | 3,307 | 1,052 | 740 | 109 | 596 | 438 | 17,918 | 25.529 |
| Total all industries..... | 12,030 | 41,969 | 34,853 | 16,293 | 34,509 | 41,500 | 8,048 | 4,862 | 2,875 | 5,835 | 4,547 | 207,321 | 28.484 |

See footnotes at end of table.

HUR200T TABLE E3 : ALL EMPLOYED PERSONS AGED 15 YEARS AND OVER IN AUGUST 1982 BY STATE * SEX * MARITAL STATUS *
 INDUSTRY * HOURS WORKED -- ON 1981 CENSUS BENCHMARKS -Continued

Employed, S.A., Persons

| | Worked 0 hours | 1-15 | 16-29 | 30-34 | 35-39 | 40 | 41-44 | 45-47 | 48 | 49-59 | 60+ | Total hours worked | AV HOURS |
|---|-------------------|--------|--------|--------|--------|--------|--------|--------|-------|--------|--------|--------------------------|-------------|
| MARRIED | | | | | | | | | | | | | |
| Agriculture, forestry, fishing and hunting..... | 1,193 | 4,506 | 2,847 | 1,643 | 1,793 | 5,093 | 959 | 1,874 | 1,326 | 6,894 | 5,923 | 34,052 | 40.588 |
| Agriculture and services to agriculture.. | 1,057 | 4,506 | 2,452 | 1,491 | 1,578 | 4,656 | 959 | 1,874 | 1,212 | 6,787 | 5,923 | 32,496 | 40.967 |
| Forestry and logging, fishing and hunting..... | 136 | | 395 | 152 | 215 | 437 | | | 114 | 107 | | 1,556 | 32.685 |
| Mining..... | 114 | 325 | 256 | | 219 | 324 | 216 | 463 | 129 | 640 | 470 | 3,156 | 41.725 |
| Manufacturing..... | 3,631 | 2,312 | 4,760 | 5,242 | 14,547 | 25,576 | 3,982 | 2,766 | 2,927 | 3,287 | 2,244 | 71,275 | 36.885 |
| Food, beverages and tobacco.... | 787 | 695 | 977 | 873 | 1,199 | 4,114 | 690 | 779 | 474 | 429 | 728 | 11,748 | 36.532 |
| Metal products.. | 530 | 418 | 788 | 982 | 3,131 | 5,652 | 887 | 332 | 594 | 748 | 221 | 14,282 | 37.393 |
| Other manufacturing.. | 2,315 | 1,198 | 2,995 | 3,386 | 10,218 | 15,810 | 2,405 | 1,655 | 1,859 | 2,111 | 1,295 | 45,246 | 36.817 |
| Electricity, gas and water..... | 109 | 215 | 444 | 336 | 3,193 | 1,904 | 462 | 109 | 222 | 106 | 107 | 7,207 | 36.912 |
| Construction..... | 556 | 1,604 | 1,306 | 1,606 | 2,391 | 6,179 | 1,103 | 1,417 | 431 | 2,312 | 1,659 | 20,564 | 38.450 |
| Wholesale and retail trade... | 4,413 | 6,518 | 6,723 | 2,964 | 5,714 | 13,949 | 5,620 | 2,893 | 806 | 5,797 | 7,916 | 63,312 | 37.385 |
| Wholesale trade.. | 1,501 | 888 | 1,611 | 1,441 | 2,809 | 6,873 | 1,901 | 1,100 | 136 | 1,904 | 988 | 21,152 | 36.593 |
| Retail trade.... | 2,913 | 5,630 | 5,112 | 1,522 | 2,905 | 7,076 | 3,719 | 1,794 | 671 | 3,893 | 6,927 | 42,161 | 37.782 |
| Transport and storage..... | 1,549 | 1,066 | 1,241 | 894 | 3,411 | 4,921 | 792 | 766 | 1,247 | 1,424 | 2,196 | 19,508 | 38.635 |
| Communication..... | 881 | 109 | 542 | 1,420 | 2,514 | 937 | 688 | 335 | | 234 | | 7,658 | 31.813 |
| Finance, property and business services..... | 1,419 | 3,702 | 2,984 | 1,931 | 5,228 | 5,356 | 962 | 1,556 | 120 | 2,440 | 1,998 | 27,715 | 34.510 |
| Public administration and defence.... | 484 | 750 | 891 | 1,257 | 4,799 | 2,643 | 216 | 120 | 106 | 436 | 373 | 12,075 | 34.691 |
| Community services | 3,831 | 10,077 | 13,196 | 5,532 | 11,240 | 11,480 | 2,831 | 3,003 | 1,488 | 4,669 | 2,081 | 69,427 | 30.828 |
| Recreation, personal and other services.. | 530 | 3,112 | 2,984 | 904 | 991 | 2,971 | 800 | 877 | 325 | 1,271 | 2,174 | 16,940 | 33.582 |
| Total all industries..... | 18,710 | 34,295 | 38,175 | 23,727 | 56,040 | 81,332 | 18,652 | 16,179 | 9,127 | 29,511 | 27,141 | 352,890 | 35.842 |

See footnotes at end of table.

HUR200T TABLE E3 : ALL EMPLOYED PERSONS AGED 15 YEARS AND OVER IN AUGUST 1982 BY STATE * SEX * MARITAL STATUS *
 INDUSTRY * HOURS WORKED -- ON 1981 CENSUS BENCHMARKS -Continued

Employed, S.A., Persons

| | Worked 0 hours | 1-15 | 16-29 | 30-34 | 35-39 | 40 | 41-44 | 45-47 | 48 | 49-59 | 60+ | Total hours worked | AV HOURS |
|---|-------------------|--------|--------|--------|--------|--------|--------|--------|-------|--------|--------|--------------------------|-------------|
| MARRIED | | | | | | | | | | | | | |
| Agriculture, forestry, fishing and hunting..... | 1,193 | 4,506 | 2,847 | 1,643 | 1,793 | 5,093 | 959 | 1,874 | 1,326 | 6,894 | 5,923 | 34,052 | 40.588 |
| Agriculture and services to agriculture.. | 1,057 | 4,506 | 2,452 | 1,491 | 1,578 | 4,656 | 959 | 1,874 | 1,212 | 6,787 | 5,923 | 32,496 | 40.967 |
| Forestry and logging, fishing and hunting..... | 136 | | 395 | 152 | 215 | 437 | | | 114 | 107 | | 1,556 | 32.685 |
| Mining..... | 114 | 325 | 256 | | 219 | 324 | 216 | 463 | 129 | 640 | 470 | 3,156 | 41.725 |
| Manufacturing..... | 3,631 | 2,312 | 4,760 | 5,242 | 14,547 | 25,576 | 3,982 | 2,766 | 2,927 | 3,287 | 2,244 | 71,275 | 36.885 |
| Food, beverages and tobacco.... | 787 | 695 | 977 | 873 | 1,199 | 4,114 | 690 | 779 | 474 | 429 | 728 | 11,748 | 36.532 |
| Metal products.. | 530 | 418 | 788 | 982 | 3,131 | 5,652 | 887 | 332 | 594 | 748 | 221 | 14,282 | 37.393 |
| Other manufacturing.. | 2,315 | 1,198 | 2,995 | 3,386 | 10,218 | 15,810 | 2,405 | 1,655 | 1,859 | 2,111 | 1,295 | 45,246 | 36.817 |
| Electricity, gas and water..... | 109 | 215 | 444 | 336 | 3,193 | 1,904 | 462 | 109 | 222 | 106 | 107 | 7,207 | 36.912 |
| Construction..... | 556 | 1,604 | 1,306 | 1,606 | 2,391 | 6,179 | 1,103 | 1,417 | 431 | 2,312 | 1,659 | 20,564 | 38.450 |
| Wholesale and retail trade... | 4,413 | 6,518 | 6,723 | 2,964 | 5,714 | 13,949 | 5,620 | 2,893 | 806 | 5,797 | 7,916 | 63,312 | 37.385 |
| Wholesale trade.. | 1,501 | 888 | 1,611 | 1,441 | 2,809 | 6,873 | 1,901 | 1,100 | 136 | 1,904 | 988 | 21,152 | 36.593 |
| Retail trade.... | 2,913 | 5,630 | 5,112 | 1,522 | 2,905 | 7,076 | 3,719 | 1,794 | 671 | 3,893 | 6,927 | 42,161 | 37.782 |
| Transport and storage..... | 1,549 | 1,066 | 1,241 | 894 | 3,411 | 4,921 | 792 | 766 | 1,247 | 1,424 | 2,196 | 19,508 | 38.635 |
| Communication..... | 881 | 109 | 542 | 1,420 | 2,514 | 937 | 688 | 335 | | 234 | | 7,658 | 31.813 |
| Finance, property and business services..... | 1,419 | 3,702 | 2,984 | 1,931 | 5,228 | 5,356 | 962 | 1,556 | 120 | 2,440 | 1,998 | 27,715 | 34.510 |
| Public administration and defence.... | 484 | 750 | 891 | 1,257 | 4,799 | 2,643 | 216 | 120 | 106 | 436 | 373 | 12,075 | 34.691 |
| Community services | 3,831 | 10,077 | 13,196 | 5,532 | 11,240 | 11,480 | 2,831 | 3,003 | 1,488 | 4,669 | 2,081 | 69,427 | 30.828 |
| Recreation, personal and other services.. | 530 | 3,112 | 2,984 | 904 | 991 | 2,971 | 800 | 877 | 325 | 1,271 | 2,174 | 16,940 | 33.582 |
| Total all industries..... | 18,710 | 34,295 | 38,175 | 23,727 | 56,040 | 81,332 | 18,652 | 16,179 | 9,127 | 29,511 | 27,141 | 352,890 | 35.842 |

See footnotes at end of table.

**HUR200T TABLE E3 : ALL EMPLOYED PERSONS AGED 15 YEARS AND OVER IN AUGUST 1982 BY STATE * SEX * MARITAL STATUS *
INDUSTRY * HOURS WORKED -- ON 1981 CENSUS BENCHMARKS -Continued**

Employed, S.A., Persons

| | Worked 0 hours | 1-15 | 16-29 | 30-34 | 35-39 | 40 | 41-44 | 45-47 | 48 | 49-59 | 60+ | Total hours worked | AV HOURS |
|---|-------------------|---------------|---------------|---------------|---------------|---------------|---------------|--------------|--------------|---------------|--------------|--------------------------|---------------|
| NOT MARRIED | | | | | | | | | | | | | |
| Agriculture, forestry, fishing and hunting..... | 1,194 | 955 | 1,159 | 709 | 936 | 2,514 | .. | 354 | 110 | 1,403 | 857 | 10,191 | 33.538 |
| Agriculture and services to agriculture.. | 1,074 | 727 | 1,052 | 605 | 676 | 2,514 | .. | 354 | 110 | 1,403 | 857 | 9,372 | 34.581 |
| Forestry and logging, fishing and hunting..... | 120 | 228 | 107 | 104 | 260 | .. | .. | .. | .. | .. | .. | 818 | 21.593 |
| Mining..... | 256 | .. | 333 | .. | 136 | 357 | .. | .. | 750 | 598 | 374 | 2,804 | 43.075 |
| Manufacturing..... | 2,007 | 1,037 | 2,072 | 3,473 | 9,636 | 15,693 | 3,051 | 799 | 1,081 | 2,751 | 441 | 42,042 | 36.806 |
| Food, beverages and tobacco.... | 239 | 467 | 623 | 183 | 972 | 2,621 | 389 | 220 | 117 | 623 | .. | 6,454 | 35.853 |
| Metal products.. | 506 | 120 | 569 | 577 | 2,829 | 3,841 | 615 | 120 | 272 | 575 | .. | 10,025 | 36.561 |
| Other manufacturing.. | 1,262 | 451 | 880 | 2,713 | 5,834 | 9,231 | 2,047 | 459 | 692 | 1,553 | 441 | 25,563 | 37.143 |
| Electricity, gas and water..... | .. | 117 | 116 | 349 | 1,314 | 204 | 152 | 120 | .. | .. | .. | 2,372 | 35.214 |
| Construction..... | 691 | 120 | 360 | 862 | 1,326 | 3,599 | 613 | 206 | .. | 691 | 573 | 9,041 | 37.594 |
| Wholesale and retail trade... | 1,736 | 9,618 | 3,775 | 1,914 | 5,089 | 15,218 | 3,126 | 1,472 | 452 | 1,354 | 1,695 | 45,449 | 31.553 |
| Wholesale trade.. | 549 | 1,030 | 739 | 205 | 1,987 | 4,112 | 830 | 594 | 247 | 891 | 120 | 11,304 | 34.947 |
| Retail trade.... | 1,187 | 8,588 | 3,037 | 1,708 | 3,102 | 11,106 | 2,296 | 878 | 204 | 463 | 1,575 | 34,145 | 30.429 |
| Transport and storage..... | 1,074 | 637 | 349 | 115 | 1,018 | 2,119 | 655 | 206 | 108 | 556 | 547 | 7,385 | 33.561 |
| Communication..... | 228 | 107 | 114 | 251 | 1,667 | 234 | 136 | .. | .. | .. | .. | 2,738 | 32.074 |
| Finance, property and business services..... | 930 | 1,157 | 780 | 937 | 6,221 | 3,521 | 547 | 355 | 120 | 691 | 475 | 15,733 | 34.392 |
| Public administration and defence.... | 330 | .. | 419 | 802 | 3,862 | 1,002 | 316 | 123 | .. | 227 | .. | 7,081 | 35.250 |
| Community services | 2,394 | 3,661 | 2,696 | 3,032 | 7,300 | 10,933 | 2,518 | 1,383 | 1,480 | 2,092 | 1,008 | 38,496 | 34.233 |
| Recreation, personal and other services.. | 674 | 4,238 | 950 | 551 | 1,013 | 3,033 | 949 | 782 | 108 | 624 | 805 | 13,726 | 28.694 |
| Total all industries..... | 11,516 | 21,647 | 13,124 | 12,993 | 39,518 | 58,428 | 12,064 | 5,799 | 4,209 | 10,986 | 6,774 | 197,057 | 34.028 |

See footnotes at end of table.

**HUR200T TABLE E3 : ALL EMPLOYED PERSONS AGED 15 YEARS AND OVER IN AUGUST 1982 BY STATE * SEX * MARITAL STATUS *
INDUSTRY * HOURS WORKED -- ON 1981 CENSUS BENCHMARKS -Continued**

Employed, S.A., Persons

| | Worked 0 hours | 1-15 | 16-29 | 30-34 | 35-39 | 40 | 41-44 | 45-47 | 48 | 49-59 | 60+ | Total hours worked | AV HOURS |
|---|-------------------|---------------|---------------|---------------|---------------|---------------|---------------|--------------|--------------|---------------|--------------|--------------------------|---------------|
| NOT MARRIED | | | | | | | | | | | | | |
| Agriculture, forestry, fishing and hunting..... | 1,194 | 955 | 1,159 | 709 | 936 | 2,514 | .. | 354 | 110 | 1,403 | 857 | 10,191 | 33.538 |
| Agriculture and services to agriculture.. | 1,074 | 727 | 1,052 | 605 | 676 | 2,514 | .. | 354 | 110 | 1,403 | 857 | 9,372 | 34.581 |
| Forestry and logging, fishing and hunting..... | 120 | 228 | 107 | 104 | 260 | .. | .. | .. | .. | .. | .. | 818 | 21.593 |
| Mining..... | 256 | .. | 333 | .. | 136 | 357 | .. | .. | 750 | 598 | 374 | 2,804 | 43.075 |
| Manufacturing..... | 2,007 | 1,037 | 2,072 | 3,473 | 9,636 | 15,693 | 3,051 | 799 | 1,081 | 2,751 | 441 | 42,042 | 36.806 |
| Food, beverages and tobacco.... | 239 | 467 | 623 | 183 | 972 | 2,621 | 389 | 220 | 117 | 623 | .. | 6,454 | 35.853 |
| Metal products.. | 506 | 120 | 569 | 577 | 2,829 | 3,841 | 615 | 120 | 272 | 575 | .. | 10,025 | 36.561 |
| Other manufacturing.. | 1,262 | 451 | 880 | 2,713 | 5,834 | 9,231 | 2,047 | 459 | 692 | 1,553 | 441 | 25,563 | 37.143 |
| Electricity, gas and water..... | .. | 117 | 116 | 349 | 1,314 | 204 | 152 | 120 | .. | .. | .. | 2,372 | 35.214 |
| Construction..... | 691 | 120 | 360 | 862 | 1,326 | 3,599 | 613 | 206 | .. | 691 | 573 | 9,041 | 37.594 |
| Wholesale and retail trade... | 1,736 | 9,618 | 3,775 | 1,914 | 5,089 | 15,218 | 3,126 | 1,472 | 452 | 1,354 | 1,695 | 45,449 | 31.553 |
| Wholesale trade.. | 549 | 1,030 | 739 | 205 | 1,987 | 4,112 | 830 | 594 | 247 | 891 | 120 | 11,304 | 34.947 |
| Retail trade.... | 1,187 | 8,588 | 3,037 | 1,708 | 3,102 | 11,106 | 2,296 | 878 | 204 | 463 | 1,575 | 34,145 | 30.429 |
| Transport and storage..... | 1,074 | 637 | 349 | 115 | 1,018 | 2,119 | 655 | 206 | 108 | 556 | 547 | 7,385 | 33.561 |
| Communication..... | 228 | 107 | 114 | 251 | 1,667 | 234 | 136 | .. | .. | .. | .. | 2,738 | 32.074 |
| Finance, property and business services..... | 930 | 1,157 | 780 | 937 | 6,221 | 3,521 | 547 | 355 | 120 | 691 | 475 | 15,733 | 34.392 |
| Public administration and defence.... | 330 | .. | 419 | 802 | 3,862 | 1,002 | 316 | 123 | .. | 227 | .. | 7,081 | 35.250 |
| Community services | 2,394 | 3,661 | 2,696 | 3,032 | 7,300 | 10,933 | 2,518 | 1,383 | 1,480 | 2,092 | 1,008 | 38,496 | 34.233 |
| Recreation, personal and other services.. | 674 | 4,238 | 950 | 551 | 1,013 | 3,033 | 949 | 782 | 108 | 624 | 805 | 13,726 | 28.694 |
| Total all industries..... | 11,516 | 21,647 | 13,124 | 12,993 | 39,518 | 58,428 | 12,064 | 5,799 | 4,209 | 10,986 | 6,774 | 197,057 | 34.028 |

See footnotes at end of table.

**HUR200T TABLE E3 : ALL EMPLOYED PERSONS AGED 15 YEARS AND OVER IN AUGUST 1982 BY STATE * SEX * MARITAL STATUS *
INDUSTRY * HOURS WORKED -- ON 1981 CENSUS BENCHMARKS -Continued**

Employed, S.A., Persons

| | Worked 0 hours | 1-15 | 16-29 | 30-34 | 35-39 | 40 | 41-44 | 45-47 | 48 | 49-59 | 60+ | Total hours worked | AV HOURS |
|---|-------------------|--------|--------|--------|--------|---------|--------|--------|--------|--------|--------|--------------------------|-------------|
| TOTAL | | | | | | | | | | | | | |
| Agriculture, forestry, fishing and hunting..... | 2,387 | 5,460 | 4,006 | 2,352 | 2,729 | 7,608 | 959 | 2,229 | 1,436 | 8,297 | 6,780 | 44,243 | 38.964 |
| Agriculture and services to agriculture.. | 2,132 | 5,232 | 3,504 | 2,096 | 2,254 | 7,170 | 959 | 2,229 | 1,322 | 8,190 | 6,780 | 41,869 | 39.537 |
| Forestry and logging, fishing and hunting..... | 256 | 228 | 502 | 256 | 475 | 437 | .. | .. | 114 | 107 | .. | 2,374 | 28.863 |
| Mining..... | 371 | 325 | 589 | .. | 355 | 681 | 216 | 463 | 879 | 1,237 | 844 | 5,960 | 42.360 |
| Manufacturing..... | 5,638 | 3,350 | 6,832 | 8,714 | 24,184 | 41,269 | 7,034 | 3,565 | 4,007 | 6,038 | 2,685 | 113,317 | 36.856 |
| Food, beverages and tobacco.... | 1,026 | 1,162 | 1,600 | 1,056 | 2,172 | 6,735 | 1,079 | 999 | 591 | 1,052 | 728 | 18,201 | 36.291 |
| Metal products.. | 1,036 | 538 | 1,357 | 1,559 | 5,960 | 9,493 | 1,503 | 452 | 866 | 1,322 | 221 | 24,306 | 37.050 |
| Other manufacturing.. | 3,577 | 1,649 | 3,875 | 6,099 | 16,052 | 25,041 | 4,452 | 2,114 | 2,551 | 3,664 | 1,736 | 70,809 | 36.935 |
| Electricity, gas and water..... | 109 | 332 | 561 | 684 | 4,507 | 2,108 | 614 | 229 | 222 | 106 | 107 | 9,579 | 36.492 |
| Construction..... | 1,247 | 1,724 | 1,667 | 2,468 | 3,717 | 9,778 | 1,716 | 1,622 | 431 | 3,003 | 2,232 | 29,605 | 38.189 |
| Wholesale and retail trade... | 6,150 | 16,136 | 10,498 | 4,877 | 10,803 | 29,166 | 8,746 | 4,365 | 1,258 | 7,151 | 9,611 | 108,761 | 34.948 |
| Wholesale trade.. | 2,050 | 1,918 | 2,350 | 1,647 | 4,796 | 10,984 | 2,731 | 1,693 | 383 | 2,795 | 1,108 | 32,455 | 36.020 |
| Retail trade.... | 4,100 | 14,218 | 8,149 | 3,231 | 6,007 | 18,182 | 6,015 | 2,672 | 875 | 4,356 | 8,502 | 76,306 | 34.492 |
| Transport and storage..... | 2,623 | 1,704 | 1,591 | 1,008 | 4,428 | 7,040 | 1,447 | 972 | 1,355 | 1,980 | 2,743 | 26,893 | 37.241 |
| Communication..... | 1,109 | 216 | 657 | 1,671 | 4,181 | 1,171 | 824 | 335 | .. | 234 | .. | 10,396 | 31.882 |
| Finance, property and business services..... | 2,349 | 4,859 | 3,764 | 2,867 | 11,449 | 8,877 | 1,529 | 1,911 | 240 | 3,131 | 2,473 | 43,448 | 34.467 |
| Public administration and defence.... | 814 | 750 | 1,310 | 2,059 | 8,661 | 3,645 | 532 | 243 | 106 | 663 | 373 | 19,156 | 34.898 |
| Community services | 6,225 | 13,738 | 15,892 | 8,564 | 18,540 | 22,412 | 5,349 | 4,386 | 2,968 | 6,761 | 3,088 | 107,923 | 32.042 |
| Recreation, personal and other services.. | 1,205 | 7,349 | 3,934 | 1,455 | 2,004 | 6,004 | 1,748 | 1,659 | 433 | 1,895 | 2,979 | 30,666 | 31.394 |
| Total all industries..... | 30,226 | 55,941 | 51,299 | 36,720 | 95,558 | 139,760 | 30,716 | 21,978 | 13,336 | 40,496 | 33,915 | 549,947 | 35.192 |

See footnotes at end of table.

**HUR200T TABLE E3 : ALL EMPLOYED PERSONS AGED 15 YEARS AND OVER IN AUGUST 1982 BY STATE * SEX * MARITAL STATUS *
INDUSTRY * HOURS WORKED -- ON 1981 CENSUS BENCHMARKS -Continued**

Employed, S.A., Persons

| | Worked 0 hours | 1-15 | 16-29 | 30-34 | 35-39 | 40 | 41-44 | 45-47 | 48 | 49-59 | 60+ | Total hours worked | AV HOURS |
|---|-------------------|--------|--------|--------|--------|---------|--------|--------|--------|--------|--------|--------------------------|-------------|
| TOTAL | | | | | | | | | | | | | |
| Agriculture, forestry, fishing and hunting..... | 2,387 | 5,460 | 4,006 | 2,352 | 2,729 | 7,608 | 959 | 2,229 | 1,436 | 8,297 | 6,780 | 44,243 | 38.964 |
| Agriculture and services to agriculture.. | 2,132 | 5,232 | 3,504 | 2,096 | 2,254 | 7,170 | 959 | 2,229 | 1,322 | 8,190 | 6,780 | 41,869 | 39.537 |
| Forestry and logging, fishing and hunting..... | 256 | 228 | 502 | 256 | 475 | 437 | .. | .. | 114 | 107 | .. | 2,374 | 28.863 |
| Mining..... | 371 | 325 | 589 | .. | 355 | 681 | 216 | 463 | 879 | 1,237 | 844 | 5,960 | 42.360 |
| Manufacturing..... | 5,638 | 3,350 | 6,832 | 8,714 | 24,184 | 41,269 | 7,034 | 3,565 | 4,007 | 6,038 | 2,685 | 113,317 | 36.856 |
| Food, beverages and tobacco.... | 1,026 | 1,162 | 1,600 | 1,056 | 2,172 | 6,735 | 1,079 | 999 | 591 | 1,052 | 728 | 18,201 | 36.291 |
| Metal products.. | 1,036 | 538 | 1,357 | 1,559 | 5,960 | 9,493 | 1,503 | 452 | 866 | 1,322 | 221 | 24,306 | 37.050 |
| Other manufacturing.. | 3,577 | 1,649 | 3,875 | 6,099 | 16,052 | 25,041 | 4,452 | 2,114 | 2,551 | 3,664 | 1,736 | 70,809 | 36.935 |
| Electricity, gas and water..... | 109 | 332 | 561 | 684 | 4,507 | 2,108 | 614 | 229 | 222 | 106 | 107 | 9,579 | 36.492 |
| Construction..... | 1,247 | 1,724 | 1,667 | 2,468 | 3,717 | 9,778 | 1,716 | 1,622 | 431 | 3,003 | 2,232 | 29,605 | 38.189 |
| Wholesale and retail trade... | 6,150 | 16,136 | 10,498 | 4,877 | 10,803 | 29,166 | 8,746 | 4,365 | 1,258 | 7,151 | 9,611 | 108,761 | 34.948 |
| Wholesale trade.. | 2,050 | 1,918 | 2,350 | 1,647 | 4,796 | 10,984 | 2,731 | 1,693 | 383 | 2,795 | 1,108 | 32,455 | 36.020 |
| Retail trade.... | 4,100 | 14,218 | 8,149 | 3,231 | 6,007 | 18,182 | 6,015 | 2,672 | 875 | 4,356 | 8,502 | 76,306 | 34.492 |
| Transport and storage..... | 2,623 | 1,704 | 1,591 | 1,008 | 4,428 | 7,040 | 1,447 | 972 | 1,355 | 1,980 | 2,743 | 26,893 | 37.241 |
| Communication..... | 1,109 | 216 | 657 | 1,671 | 4,181 | 1,171 | 824 | 335 | .. | 234 | .. | 10,396 | 31.882 |
| Finance, property and business services..... | 2,349 | 4,859 | 3,764 | 2,867 | 11,449 | 8,877 | 1,529 | 1,911 | 240 | 3,131 | 2,473 | 43,448 | 34.467 |
| Public administration and defence.... | 814 | 750 | 1,310 | 2,059 | 8,661 | 3,645 | 532 | 243 | 106 | 663 | 373 | 19,156 | 34.898 |
| Community services | 6,225 | 13,738 | 15,892 | 8,564 | 18,540 | 22,412 | 5,349 | 4,386 | 2,968 | 6,761 | 3,088 | 107,923 | 32.042 |
| Recreation, personal and other services.. | 1,205 | 7,349 | 3,934 | 1,455 | 2,004 | 6,004 | 1,748 | 1,659 | 433 | 1,895 | 2,979 | 30,666 | 31.394 |
| Total all industries..... | 30,226 | 55,941 | 51,299 | 36,720 | 95,558 | 139,760 | 30,716 | 21,978 | 13,336 | 40,496 | 33,915 | 549,947 | 35.192 |

See footno

**HUR200T TABLE E3 : ALL EMPLOYED PERSONS AGED 15 YEARS AND OVER IN AUGUST 1982 BY STATE * SEX * MARITAL STATUS *
INDUSTRY * HOURS WORKED -- ON 1981 CENSUS BENCHMARKS -Continued**

Employed, W.A., Males

| | Worked 0 hours | 1-15 | 16-29 | 30-34 | 35-39 | 40 | 41-44 | 45-47 | 48 | 49-59 | 60+ | Total hours worked | AV HOURS |
|---|-------------------|--------------|---------------|---------------|---------------|---------------|---------------|---------------|--------------|---------------|---------------|--------------------------|---------------|
| MARRIED | | | | | | | | | | | | | |
| Agriculture, forestry, fishing and hunting..... | 1,053 | 730 | 1,487 | 685 | 1,180 | 2,845 | 884 | 2,285 | 893 | 5,178 | 6,234 | 23,454 | 46.906 |
| Agriculture and services to agriculture.. | 210 | 403 | 1,271 | 590 | 827 | 2,059 | 884 | 2,179 | 893 | 4,869 | 5,572 | 19,756 | 49.408 |
| Forestry and logging, fishing and hunting..... | 843 | 327 | 216 | 95 | 353 | 786 | .. | 106 | .. | 309 | 662 | 3,699 | 33.539 |
| Mining..... | 1,372 | .. | 792 | 462 | 702 | 3,629 | 1,378 | 443 | 676 | 1,406 | 1,444 | 12,303 | 40.081 |
| Manufacturing..... | 1,946 | 826 | 1,259 | 3,151 | 6,099 | 10,802 | 2,964 | 3,281 | 1,491 | 3,465 | 2,321 | 37,605 | 39.393 |
| Food, beverages and tobacco.... | 424 | 262 | 289 | 524 | 704 | 1,593 | 747 | 199 | 95 | 794 | 231 | 5,862 | 36.965 |
| Metal products.. | .. | .. | 435 | 1,205 | 2,301 | 2,096 | 1,000 | 1,291 | 449 | 1,042 | 515 | 10,333 | 41.566 |
| Other manufacturing.. | 1,522 | 565 | 536 | 1,421 | 3,094 | 7,114 | 1,217 | 1,791 | 947 | 1,629 | 1,574 | 21,410 | 39.009 |
| Electricity, gas and water..... | 279 | .. | 397 | 977 | 2,292 | 2,033 | 877 | 204 | 347 | 684 | 99 | 8,188 | 37.871 |
| Construction..... | 1,202 | 502 | 1,859 | 1,665 | 3,675 | 9,275 | 1,289 | 2,051 | 1,414 | 3,061 | 2,784 | 28,777 | 40.670 |
| Wholesale and retail trade... | 1,300 | 707 | 812 | 1,392 | 4,596 | 10,291 | 3,651 | 3,199 | 836 | 6,977 | 5,565 | 39,325 | 44.602 |
| Wholesale trade.. | 558 | 274 | 397 | 732 | 2,735 | 6,027 | 1,119 | 1,610 | 308 | 2,522 | 1,144 | 17,525 | 41.522 |
| Retail trade.... | 742 | 433 | 414 | 660 | 1,861 | 4,264 | 2,532 | 1,589 | 528 | 4,355 | 4,422 | 21,800 | 47.078 |
| Transport and storage..... | 1,668 | 328 | 1,787 | 1,338 | 2,528 | 6,160 | 1,738 | 2,150 | 691 | 2,296 | 1,947 | 22,629 | 39.270 |
| Communication..... | 107 | .. | 214 | 425 | 2,055 | 876 | 714 | .. | 107 | 340 | .. | 4,838 | 37.373 |
| Finance, property and business services..... | 403 | 324 | 597 | 541 | 3,557 | 6,202 | 1,117 | 1,678 | 111 | 2,694 | 1,533 | 18,757 | 41.503 |
| Public administration and defence.... | 630 | 214 | 115 | 584 | 3,265 | 2,450 | 210 | .. | .. | 442 | 207 | 8,117 | 35.402 |
| Community services | 1,272 | 219 | 1,038 | 1,821 | 4,497 | 7,740 | 1,692 | 1,686 | 1,275 | 3,877 | 1,886 | 27,001 | 41.215 |
| Recreation, personal and other services. | 302 | 308 | 480 | 326 | 600 | 1,809 | 322 | 129 | 207 | 485 | 1,830 | 6,798 | 44.999 |
| Total all industries..... | 11,532 | 4,158 | 10,837 | 13,367 | 35,045 | 64,112 | 16,835 | 17,105 | 8,047 | 30,904 | 25,851 | 237,793 | 41.478 |

See footnotes at end of table.

**HUR200T TABLE E3 : ALL EMPLOYED PERSONS AGED 15 YEARS AND OVER IN AUGUST 1982 BY STATE * SEX * MARITAL STATUS *
INDUSTRY * HOURS WORKED -- ON 1981 CENSUS BENCHMARKS -Continued**

Employed, W.A., Males

| | Worked 0 hours | 1-15 | 16-29 | 30-34 | 35-39 | 40 | 41-44 | 45-47 | 48 | 49-59 | 60+ | Total hours worked | AV HOURS |
|--|-------------------|--------------|--------------|--------------|---------------|---------------|--------------|--------------|--------------|--------------|--------------|--------------------------|---------------|
| NOT MARRIED | | | | | | | | | | | | | |
| Agriculture, forestry, fishing and hunting..... | 429 | 93 | 950 | 111 | 1,135 | 1,341 | 342 | 937 | 134 | 1,261 | 1,807 | 8,541 | 44.127 |
| Agriculture and services to agriculture.. | 313 | 93 | 839 | 111 | 1,029 | 1,236 | 342 | 937 | 134 | 1,261 | 1,807 | 8,103 | 45.286 |
| Forestry and logging, fishing and hunting..... | 115 | .. | 111 | .. | 106 | 106 | .. | .. | .. | .. | .. | 438 | 22.667 |
| Mining..... | 474 | 120 | 682 | 888 | 735 | 1,404 | 340 | 570 | 957 | 802 | 336 | 7,308 | 38.071 |
| Manufacturing..... | 1,930 | 184 | 1,169 | 2,707 | 5,297 | 6,785 | 612 | 1,049 | 188 | 933 | 681 | 21,535 | 35.728 |
| Food, beverages and tobacco.... | 176 | .. | 230 | 95 | 328 | 1,193 | 192 | 222 | .. | 221 | .. | 2,657 | 36.596 |
| Metal products.. | 455 | 95 | 89 | 1,370 | 1,611 | 1,007 | 115 | 427 | .. | 436 | 263 | 5,869 | 36.919 |
| Other manufacturing.. | 1,298 | 88 | 850 | 1,242 | 3,358 | 4,585 | 305 | 400 | 188 | 276 | 418 | 13,009 | 35.013 |
| Electricity, gas and water..... | 374 | .. | .. | 95 | 550 | 672 | 330 | .. | .. | .. | .. | 2,021 | 31.861 |
| Construction..... | 842 | 378 | 1,215 | 1,461 | 1,317 | 4,965 | 444 | 665 | 506 | 1,160 | 930 | 13,884 | 37.552 |
| Wholesale and retail trade... | 1,002 | 4,294 | 800 | 742 | 3,045 | 7,510 | 2,777 | 1,651 | 301 | 1,944 | 1,425 | 25,490 | 35.049 |
| Wholesale trade. | 104 | .. | 289 | 92 | 1,335 | 2,859 | 1,244 | 632 | 104 | 831 | 190 | 7,680 | 41.478 |
| Retail trade.... | 898 | 4,294 | 511 | 650 | 1,710 | 4,650 | 1,533 | 1,019 | 197 | 1,113 | 1,234 | 17,810 | 32.277 |
| Transport and storage..... | 536 | 453 | 338 | 425 | 1,190 | 4,044 | 515 | 403 | .. | 458 | 527 | 8,889 | 37.692 |
| Communication..... | 341 | .. | .. | 95 | 1,656 | 403 | .. | 107 | .. | .. | .. | 2,602 | 32.240 |
| Finance, property and business services..... | 579 | 108 | 298 | 462 | 2,722 | 2,967 | 886 | 305 | .. | 441 | 770 | 9,539 | 38.493 |
| Public administration and defence.... | 304 | 209 | 215 | 321 | 1,732 | 1,117 | 417 | .. | .. | .. | .. | 4,315 | 32.995 |
| Community services | 589 | 471 | 396 | 1,458 | 1,576 | 3,801 | 420 | 546 | 221 | 1,103 | 666 | 11,248 | 37.995 |
| Recreation, personal and other services. | 393 | 1,794 | 858 | 391 | 885 | 1,801 | 517 | .. | 87 | .. | 502 | 7,228 | 29.269 |
| Total all industries..... | 7,793 | 8,105 | 6,921 | 9,155 | 21,839 | 36,811 | 7,600 | 6,234 | 2,395 | 8,102 | 7,645 | 122,598 | 36.469 |

See footnotes at end of table.

**HUR200T TABLE E3 : ALL EMPLOYED PERSONS AGED 15 YEARS AND OVER IN AUGUST 1982 BY STATE * SEX * MARITAL STATUS *
INDUSTRY * HOURS WORKED -- ON 1981 CENSUS BENCHMARKS -Continued**

Employed, W.A., Males

| | Worked 0 hours | 1-15 | 16-29 | 30-34 | 35-39 | 40 | 41-44 | 45-47 | 48 | 49-59 | 60+ | Total hours worked | AV HOURS |
|---|-------------------|--------|--------|--------|--------|---------|--------|--------|--------|--------|--------|--------------------------|-------------|
| TOTAL | | | | | | | | | | | | | |
| Agriculture, forestry, fishing and hunting..... | 1,482 | 824 | 2,437 | 796 | 2,316 | 4,186 | 1,225 | 3,222 | 1,028 | 6,439 | 8,041 | 31,995 | 46.164 |
| Agriculture and services to agriculture.. | 523 | 496 | 2,110 | 701 | 1,856 | 3,294 | 1,225 | 3,116 | 1,028 | 6,130 | 7,379 | 27,859 | 48.209 |
| Forestry and logging, fishing and hunting..... | 958 | 327 | 327 | 95 | 459 | 892 | .. | 106 | .. | 309 | 662 | 4,136 | 32.388 |
| Mining..... | 1,846 | 120 | 1,474 | 1,350 | 1,437 | 5,033 | 1,718 | 1,013 | 1,633 | 2,208 | 1,780 | 19,611 | 39.332 |
| Manufacturing..... | 3,876 | 1,010 | 2,429 | 5,857 | 11,395 | 17,587 | 3,576 | 4,330 | 1,679 | 4,398 | 3,002 | 59,140 | 38.058 |
| Food, beverages and tobacco.... | 600 | 262 | 519 | 619 | 1,031 | 2,786 | 939 | 421 | 95 | 1,015 | 231 | 8,519 | 36.850 |
| Metal products.. | 455 | 95 | 523 | 2,575 | 3,912 | 3,103 | 1,115 | 1,718 | 449 | 1,478 | 779 | 16,202 | 39.883 |
| Other manufacturing.. | 2,821 | 653 | 1,386 | 2,663 | 6,452 | 11,698 | 1,522 | 2,191 | 1,135 | 1,905 | 1,992 | 34,418 | 37.498 |
| Electricity, gas and water..... | 653 | .. | 397 | 1,072 | 2,842 | 2,705 | 1,206 | 204 | 347 | 684 | 99 | 10,209 | 36.681 |
| Construction..... | 2,043 | 880 | 3,074 | 3,126 | 4,992 | 14,240 | 1,734 | 2,716 | 1,920 | 4,221 | 3,715 | 42,661 | 39.655 |
| Wholesale and retail trade... | 2,302 | 5,001 | 1,611 | 2,134 | 7,641 | 17,801 | 6,428 | 4,850 | 1,137 | 8,920 | 6,990 | 64,815 | 40.845 |
| Wholesale trade.. | 662 | 274 | 686 | 824 | 4,070 | 8,887 | 2,362 | 2,242 | 412 | 3,452 | 1,334 | 25,204 | 41.509 |
| Retail trade.... | 1,640 | 4,727 | 925 | 1,310 | 3,572 | 8,914 | 4,065 | 2,608 | 725 | 5,468 | 5,656 | 39,610 | 40.423 |
| Transport and storage..... | 2,204 | 781 | 2,125 | 1,762 | 3,718 | 10,204 | 2,253 | 2,553 | 691 | 2,754 | 2,474 | 31,518 | 38.825 |
| Communication..... | 448 | .. | 214 | 520 | 3,711 | 1,279 | 714 | 107 | 107 | 340 | .. | 7,440 | 35.578 |
| Finance, property and business services..... | 981 | 432 | 895 | 1,003 | 6,279 | 9,169 | 2,003 | 1,984 | 111 | 3,136 | 2,303 | 28,295 | 40.488 |
| Public administration and defence.... | 934 | 423 | 330 | 905 | 4,996 | 3,567 | 627 | .. | .. | 442 | 207 | 12,432 | 34.566 |
| Community services | 1,861 | 689 | 1,434 | 3,279 | 6,073 | 11,541 | 2,112 | 2,232 | 1,496 | 4,980 | 2,552 | 38,250 | 40.268 |
| Recreation, personal and other services.. | 695 | 2,102 | 1,337 | 717 | 1,485 | 3,610 | 839 | 129 | 294 | 485 | 2,332 | 14,026 | 36.892 |
| Total all industries..... | 19,325 | 12,263 | 17,757 | 22,522 | 56,885 | 100,922 | 24,435 | 23,339 | 10,442 | 39,006 | 33,495 | 360,391 | 39.774 |

See footnotes at end of table.

Employe

TOTAL

Agric
fo
fi
hu
Agr

For

Minin

Manuf

Foo

an

Met

Oth

ma

Elect

an

Const

W hole

re

Who

Ret

Trans

st

Commun

Finan

an

se

Public

ad

an

Commun

Recre

pe

oth

Total

in

See foot

**HUR200T TABLE E3 : ALL EMPLOYED PERSONS AGED 15 YEARS AND OVER IN AUGUST 1982 BY STATE * SEX * MARITAL STATUS *
INDUSTRY * HOURS WORKED -- ON 1981 CENSUS BENCHMARKS -Continued**

Employed, W.A., Females

| | Worked 0 hours | 1-15 | 16-29 | 30-34 | 35-39 | 40 | 41-44 | 45-47 | 48 | 49-59 | 60+ | Total hours worked | AV HOURS |
|---|-------------------|--------|--------|-------|--------|--------|-------|-------|-----|-------|-------|--------------------------|-------------|
| MARRIED | | | | | | | | | | | | | |
| Agriculture, forestry, fishing and hunting..... | 1,083 | 3,105 | 2,149 | 656 | 333 | 450 | 211 | .. | .. | 292 | 956 | 9,234 | 23.538 |
| Agriculture and services to agriculture.. | 974 | 3,001 | 2,149 | 540 | 229 | 335 | 211 | .. | .. | 292 | 956 | 8,687 | 23.600 |
| Forestry and logging, fishing and hunting..... | 108 | 104 | .. | 116 | 104 | 115 | .. | .. | .. | .. | .. | 547 | 22.566 |
| Mining..... | .. | .. | 102 | 214 | 88 | 130 | 97 | .. | .. | .. | .. | 631 | 34.627 |
| Manufacturing..... | 200 | 1,421 | 2,296 | 669 | 1,199 | 2,655 | 323 | .. | .. | 227 | 97 | 9,087 | 29.400 |
| Food, beverages and tobacco.... | 92 | 303 | 724 | 208 | 105 | 473 | 218 | .. | .. | .. | .. | 2,123 | 27.583 |
| Metal products.. | .. | 209 | 130 | 282 | 482 | 309 | .. | .. | .. | .. | .. | 1,411 | 29.841 |
| Other manufacturing.. | 108 | 908 | 1,442 | 179 | 612 | 1,873 | 105 | .. | .. | 227 | 97 | 5,553 | 29.983 |
| Electricity, gas and water..... | .. | .. | .. | .. | .. | .. | 105 | .. | .. | .. | .. | 105 | 41.000 |
| Construction..... | 203 | 3,391 | 912 | 379 | 92 | 506 | .. | .. | .. | .. | .. | 5,483 | 13.595 |
| Wholesale and retail trade... | 822 | 6,986 | 6,839 | 1,388 | 2,165 | 4,845 | 1,259 | 735 | .. | 299 | 1,609 | 26,946 | 27.811 |
| Wholesale trade.. | 116 | 1,102 | 599 | 391 | 406 | 995 | 115 | 327 | .. | .. | .. | 4,051 | 26.348 |
| Retail trade.... | 706 | 5,884 | 6,240 | 997 | 1,758 | 3,850 | 1,143 | 408 | .. | 299 | 1,609 | 22,895 | 28.070 |
| Transport and storage..... | .. | 1,227 | 403 | 201 | 917 | 104 | 303 | 88 | .. | .. | 105 | 3,347 | 25.726 |
| Communication..... | .. | 305 | .. | 188 | 312 | 189 | .. | .. | .. | .. | .. | 995 | 27.767 |
| Finance, property and business services..... | 625 | 3,697 | 2,129 | 254 | 3,172 | 1,211 | 136 | 334 | .. | 105 | 88 | 11,751 | 24.081 |
| Public administration and defence.... | 130 | 500 | 92 | 314 | 1,388 | 307 | 201 | 105 | .. | .. | .. | 3,038 | 30.835 |
| Community services | 2,014 | 8,940 | 9,215 | 3,819 | 5,226 | 7,430 | 683 | 602 | 324 | 492 | 430 | 39,175 | 26.144 |
| Recreation, personal and other services.. | 1,042 | 4,632 | 3,567 | 621 | 1,033 | 1,573 | 402 | 203 | .. | 122 | 666 | 13,863 | 22.821 |
| Total all industries..... | 6,117 | 34,204 | 27,706 | 8,704 | 15,925 | 19,400 | 3,719 | 2,067 | 324 | 1,538 | 3,952 | 123,655 | 25.600 |

See footnotes at end of table.

**HUR200T TABLE E3 : ALL EMPLOYED PERSONS AGED 15 YEARS AND OVER IN AUGUST 1982 BY STATE * SEX * MARITAL STATUS *
INDUSTRY * HOURS WORKED -- ON 1981 CENSUS BENCHMARKS -Continued**

Employed, W.A., Females

| | Worked 0 hours | 1-15 | 16-29 | 30-34 | 35-39 | 40 | 41-44 | 45-47 | 48 | 49-59 | 60+ | Total hours worked | AV HOURS |
|---|-------------------|---------------|--------------|--------------|---------------|---------------|--------------|--------------|--------------|--------------|--------------|--------------------------|---------------|
| NOT MARRIED | | | | | | | | | | | | | |
| Agriculture, forestry, fishing and hunting..... | .. | .. | 427 | 97 | 200 | 174 | .. | .. | 102 | 208 | .. | 1,208 | 35.685 |
| Agriculture and services to agriculture.. | .. | .. | 427 | 97 | 102 | 174 | .. | .. | 102 | 208 | .. | 1,110 | 35.569 |
| Forestry and logging, fishing and hunting..... | .. | .. | .. | .. | 98 | .. | .. | .. | .. | .. | .. | 98 | 37.000 |
| Mining..... | .. | .. | 214 | 127 | 846 | 199 | .. | .. | .. | .. | 115 | 1,500 | 36.971 |
| Manufacturing..... | .. | 302 | 287 | 553 | 1,129 | 1,751 | 277 | 425 | .. | 124 | .. | 4,849 | 36.510 |
| Food, beverages and tobacco.... | .. | 302 | .. | 74 | 193 | 360 | 174 | 106 | .. | .. | .. | 1,209 | 32.446 |
| Metal products.. | .. | .. | .. | .. | 184 | 212 | 104 | 97 | .. | .. | .. | 598 | 40.090 |
| Other manufacturing.. | .. | .. | 287 | 480 | 751 | 1,178 | .. | 222 | .. | 124 | .. | 3,042 | 37.421 |
| Electricity, gas and water..... | .. | .. | .. | .. | 109 | .. | .. | .. | .. | .. | .. | 109 | 37.000 |
| Construction..... | 104 | .. | .. | 203 | 301 | 743 | .. | .. | .. | .. | 104 | 1,454 | 37.052 |
| Wholesale and retail trade... | 786 | 6,400 | 1,295 | 806 | 2,398 | 8,175 | 1,912 | .. | 195 | 801 | .. | 22,768 | 28.282 |
| Wholesale trade.. | 105 | 270 | 88 | .. | 757 | 1,661 | 331 | .. | 97 | .. | .. | 3,310 | 35.144 |
| Retail trade.... | 681 | 6,130 | 1,207 | 806 | 1,641 | 6,514 | 1,581 | .. | 98 | 801 | .. | 19,458 | 27.114 |
| Transport and storage..... | .. | 105 | 552 | .. | 788 | 1,348 | 222 | 175 | .. | .. | .. | 3,190 | 35.355 |
| Communication..... | 124 | .. | 189 | .. | 507 | 183 | .. | .. | .. | .. | .. | 1,004 | 31.268 |
| Finance, property and business services..... | 1,285 | 589 | 773 | 740 | 4,790 | 1,693 | 648 | 195 | 504 | 301 | .. | 11,517 | 31.835 |
| Public administration and defence.... | 280 | 232 | 202 | 393 | 2,342 | 308 | .. | .. | .. | 206 | .. | 3,963 | 32.310 |
| Community services | 1,502 | 1,633 | 3,011 | 2,827 | 6,617 | 7,275 | 1,214 | 698 | 432 | 1,221 | 436 | 26,866 | 33.765 |
| Recreation, personal and other services.. | 161 | 3,919 | 1,019 | 539 | 904 | 1,644 | 954 | 602 | 106 | 87 | 625 | 10,559 | 27.551 |
| Total all industries..... | 4,241 | 13,180 | 7,970 | 6,283 | 20,930 | 23,493 | 5,228 | 2,095 | 1,339 | 2,948 | 1,280 | 88,987 | 31.626 |

See footnotes at end of table.

**HUR200T TABLE E3 : ALL EMPLOYED PERSONS AGED 15 YEARS AND OVER IN AUGUST 1982 BY STATE * SEX * MARITAL STATUS *
INDUSTRY * HOURS WORKED -- ON 1981 CENSUS BENCHMARKS -Continued**

Employed, W.A., Females

| | Worked 0 hours | 1-15 | 16-29 | 30-34 | 35-39 | 40 | 41-44 | 45-47 | 48 | 49-59 | 60+ | Total hours worked | AV HOURS |
|---|-------------------|--------|--------|--------|--------|--------|-------|-------|-------|-------|-------|--------------------------|-------------|
| TOTAL | | | | | | | | | | | | | |
| Agriculture, forestry, fishing and hunting..... | 1,083 | 3,105 | 2,577 | 752 | 533 | 624 | 211 | .. | 102 | 500 | 956 | 10,442 | 24.943 |
| Agriculture and services to agriculture.. | 974 | 3,001 | 2,577 | 636 | 332 | 508 | 211 | .. | 102 | 500 | 956 | 9,797 | 24.956 |
| Forestry and logging, fishing and hunting..... | 108 | 104 | .. | 116 | 201 | 115 | .. | .. | .. | .. | .. | 645 | 24.752 |
| Mining..... | .. | .. | 316 | 341 | 933 | 329 | 97 | .. | .. | .. | 115 | 2,131 | 36.277 |
| Manufacturing..... | 200 | 1,722 | 2,583 | 1,222 | 2,328 | 4,406 | 600 | 425 | .. | 352 | 97 | 13,936 | 31.874 |
| Food, beverages and tobacco.... | 92 | 605 | 724 | 282 | 298 | 833 | 391 | 106 | .. | .. | .. | 3,331 | 29.347 |
| Metal products.. | .. | 209 | 130 | 282 | 666 | 521 | 104 | 97 | .. | .. | .. | 2,009 | 32.891 |
| Other manufacturing.. | 108 | 908 | 1,729 | 659 | 1,363 | 3,052 | 105 | 222 | .. | 352 | 97 | 8,596 | 32.615 |
| Electricity, gas and water..... | .. | .. | .. | .. | 109 | .. | 105 | .. | .. | .. | .. | 214 | 38.967 |
| Construction..... | 306 | 3,391 | 912 | 581 | 393 | 1,249 | .. | .. | .. | .. | 104 | 6,937 | 18.512 |
| Wholesale and retail trade... | 1,608 | 13,386 | 8,134 | 2,194 | 4,563 | 13,020 | 3,170 | 735 | 195 | 1,100 | 1,609 | 49,714 | 28.027 |
| Wholesale trade.. | 222 | 1,371 | 687 | 391 | 1,163 | 2,656 | 446 | 327 | 97 | .. | .. | 7,361 | 30.303 |
| Retail trade.... | 1,387 | 12,014 | 7,447 | 1,803 | 3,399 | 10,364 | 2,724 | 408 | 98 | 1,100 | 1,609 | 42,353 | 27.631 |
| Transport and storage..... | .. | 1,332 | 955 | 201 | 1,704 | 1,452 | 525 | 262 | .. | .. | 105 | 6,537 | 30.424 |
| Communication..... | 124 | 305 | 189 | 188 | 820 | 372 | .. | .. | .. | .. | .. | 1,999 | 29.526 |
| Finance, property and business services..... | 1,909 | 4,286 | 2,903 | 993 | 7,962 | 2,904 | 784 | 530 | 504 | 406 | 88 | 23,268 | 27.919 |
| Public administration and defence.... | 409 | 732 | 294 | 707 | 3,730 | 615 | 201 | 105 | .. | 206 | .. | 7,001 | 31.670 |
| Community services | 3,516 | 10,574 | 12,227 | 6,646 | 11,843 | 14,705 | 1,897 | 1,299 | 755 | 1,713 | 866 | 66,040 | 29.244 |
| Recreation, personal other serv. es. | 1,203 | 8,551 | 4,586 | 1,160 | 1,937 | 3,217 | 1,357 | 805 | 106 | 209 | 1,291 | 24,422 | 24.866 |
| Total all industries..... | 10,358 | 47,384 | 35,676 | 14,987 | 36,855 | 42,893 | 8,947 | 4,162 | 1,663 | 4,486 | 5,232 | 212,641 | 28.122 |

See footnotes at end of table.

**HUR200T
INDUSTRY**

Employed

TOTAL

| | | | | | | | | | | | | | |
|---|--------|--------|--------|--------|--------|--------|-------|-------|-------|-------|-------|---------|--------|
| Agriculture, forestry, fishing and hunting..... | 1,083 | 3,105 | 2,577 | 752 | 533 | 624 | 211 | .. | 102 | 500 | 956 | 10,442 | 24.943 |
| Agriculture and services to agriculture.. | 974 | 3,001 | 2,577 | 636 | 332 | 508 | 211 | .. | 102 | 500 | 956 | 9,797 | 24.956 |
| Forestry and logging, fishing and hunting..... | 108 | 104 | .. | 116 | 201 | 115 | .. | .. | .. | .. | .. | 645 | 24.752 |
| Mining..... | .. | .. | 316 | 341 | 933 | 329 | 97 | .. | .. | .. | 115 | 2,131 | 36.277 |
| Manufacturing..... | 200 | 1,722 | 2,583 | 1,222 | 2,328 | 4,406 | 600 | 425 | .. | 352 | 97 | 13,936 | 31.874 |
| Food, beverages and tobacco.... | 92 | 605 | 724 | 282 | 298 | 833 | 391 | 106 | .. | .. | .. | 3,331 | 29.347 |
| Metal products.. | .. | 209 | 130 | 282 | 666 | 521 | 104 | 97 | .. | .. | .. | 2,009 | 32.891 |
| Other manufacturing.. | 108 | 908 | 1,729 | 659 | 1,363 | 3,052 | 105 | 222 | .. | 352 | 97 | 8,596 | 32.615 |
| Electricity, gas and water..... | .. | .. | .. | .. | 109 | .. | 105 | .. | .. | .. | .. | 214 | 38.967 |
| Construction..... | 306 | 3,391 | 912 | 581 | 393 | 1,249 | .. | .. | .. | .. | 104 | 6,937 | 18.512 |
| Wholesale and retail trade... | 1,608 | 13,386 | 8,134 | 2,194 | 4,563 | 13,020 | 3,170 | 735 | 195 | 1,100 | 1,609 | 49,714 | 28.027 |
| Wholesale trade.. | 222 | 1,371 | 687 | 391 | 1,163 | 2,656 | 446 | 327 | 97 | .. | .. | 7,361 | 30.303 |
| Retail trade.... | 1,387 | 12,014 | 7,447 | 1,803 | 3,399 | 10,364 | 2,724 | 408 | 98 | 1,100 | 1,609 | 42,353 | 27.631 |
| Transport and storage..... | .. | 1,332 | 955 | 201 | 1,704 | 1,452 | 525 | 262 | .. | .. | 105 | 6,537 | 30.424 |
| Communication..... | 124 | 305 | 189 | 188 | 820 | 372 | .. | .. | .. | .. | .. | 1,999 | 29.526 |
| Finance, property and business services..... | 1,909 | 4,286 | 2,903 | 993 | 7,962 | 2,904 | 784 | 530 | 504 | 406 | 88 | 23,268 | 27.919 |
| Public administration and defence.... | 409 | 732 | 294 | 707 | 3,730 | 615 | 201 | 105 | .. | 206 | .. | 7,001 | 31.670 |
| Community services | 3,516 | 10,574 | 12,227 | 6,646 | 11,843 | 14,705 | 1,897 | 1,299 | 755 | 1,713 | 866 | 66,040 | 29.244 |
| Recreation, personal other serv. es. | 1,203 | 8,551 | 4,586 | 1,160 | 1,937 | 3,217 | 1,357 | 805 | 106 | 209 | 1,291 | 24,422 | 24.866 |
| Total all industries..... | 10,358 | 47,384 | 35,676 | 14,987 | 36,855 | 42,893 | 8,947 | 4,162 | 1,663 | 4,486 | 5,232 | 212,641 | 28.122 |

See foot

**HUR200T TABLE E3 : ALL EMPLOYED PERSONS AGED 15 YEARS AND OVER IN AUGUST 1982 BY STATE * SEX * MARITAL STATUS *
INDUSTRY * HOURS WORKED -- ON 1981 CENSUS BENCHMARKS -Continued**

Employed, W.A., Persons

| | Worked 0 hours | 1-15 | 16-29 | 30-34 | 35-39 | 40 | 41-44 | 45-47 | 48 | 49-59 | 60+ | Total hours worked | AV HOURS |
|---|-------------------|---------------|---------------|---------------|---------------|---------------|---------------|---------------|--------------|---------------|---------------|--------------------------|---------------|
| MARRIED | | | | | | | | | | | | | |
| Agriculture, forestry, fishing and hunting..... | 2,136 | 3,835 | 3,636 | 1,341 | 1,513 | 3,295 | 1,095 | 2,285 | 893 | 5,470 | 7,190 | 32,689 | 40.305 |
| Agriculture and services to agriculture.. | 1,184 | 3,404 | 3,420 | 1,129 | 1,056 | 2,393 | 1,095 | 2,179 | 893 | 5,161 | 6,528 | 28,443 | 41.526 |
| Forestry and logging, fishing and hunting..... | 952 | 431 | 216 | 212 | 457 | 901 | .. | 106 | .. | 309 | 662 | 4,246 | 32.125 |
| Mining..... | 1,372 | .. | 894 | 676 | 790 | 3,758 | 1,475 | 443 | 676 | 1,406 | 1,444 | 12,933 | 39.815 |
| Manufacturing..... | 2,146 | 2,247 | 3,555 | 3,819 | 7,298 | 13,457 | 3,287 | 3,281 | 1,491 | 3,692 | 2,418 | 46,692 | 37.448 |
| Food, beverages and tobacco.... | 516 | 565 | 1,013 | 732 | 809 | 2,066 | 965 | 199 | 95 | 794 | 231 | 7,985 | 34.471 |
| Metal products.. | .. | 209 | 565 | 1,487 | 2,783 | 2,404 | 1,000 | 1,291 | 449 | 1,042 | 515 | 11,744 | 40.158 |
| Other manufacturing.. | 1,631 | 1,473 | 1,978 | 1,601 | 3,705 | 8,987 | 1,322 | 1,791 | 947 | 1,856 | 1,672 | 26,963 | 37.150 |
| Electricity, gas and water..... | 279 | .. | 397 | 977 | 2,292 | 2,033 | 982 | 204 | 347 | 684 | 99 | 8,293 | 37.911 |
| Construction..... | 1,404 | 3,894 | 2,771 | 2,044 | 3,766 | 9,782 | 1,289 | 2,051 | 1,414 | 3,061 | 2,784 | 34,260 | 36.337 |
| Wholesale and retail trade... | 2,122 | 7,693 | 7,651 | 2,780 | 6,761 | 15,135 | 4,909 | 3,934 | 836 | 7,275 | 7,174 | 66,271 | 37.775 |
| Wholesale trade. | 674 | 1,376 | 996 | 1,123 | 3,141 | 7,022 | 1,234 | 1,937 | 308 | 2,622 | 1,144 | 21,576 | 38.673 |
| Retail trade.... | 1,448 | 6,317 | 6,655 | 1,658 | 3,620 | 8,113 | 3,676 | 1,997 | 528 | 4,654 | 6,031 | 44,695 | 37.341 |
| Transport and storage..... | 1,668 | 1,555 | 2,189 | 1,539 | 3,444 | 6,264 | 2,041 | 2,237 | 691 | 2,296 | 2,052 | 25,977 | 37.524 |
| Communication..... | 107 | 305 | 214 | 613 | 2,368 | 1,065 | 714 | .. | 107 | 340 | .. | 5,833 | 35.734 |
| Finance, property and business services..... | 1,027 | 4,020 | 2,727 | 795 | 6,729 | 7,413 | 1,253 | 2,013 | 111 | 2,800 | 1,621 | 30,508 | 34.793 |
| Public administration and defence.... | 760 | 714 | 207 | 899 | 4,653 | 2,757 | 411 | 105 | .. | 442 | 207 | 11,155 | 34.158 |
| Community services | 3,286 | 9,159 | 10,253 | 5,640 | 9,723 | 15,170 | 2,375 | 2,287 | 1,599 | 4,369 | 2,316 | 66,176 | 32.293 |
| Recreation, personal and other services. | 1,344 | 4,940 | 4,047 | 947 | 1,633 | 3,383 | 724 | 332 | 207 | 607 | 2,497 | 20,661 | 30.118 |
| Total all industries..... | 17,649 | 38,362 | 38,542 | 22,070 | 50,970 | 83,511 | 20,554 | 19,172 | 8,371 | 32,442 | 29,803 | 361,448 | 36.046 |

See footnotes at end of table.

**HUR200T
INDUSTRY**

Employed

MARRIED

| | |
|---|--|
| Agriculture, forestry, fishing and hunting..... | |
| Agriculture and services to agriculture.. | |
| Forestry and logging, fishing and hunting..... | |
| Mining..... | |
| Manufacturing..... | |
| Food and tobacco.... | |
| Metal products.. | |
| Other manufacturing.. | |
| Electricity, gas and water..... | |
| Construction..... | |
| Wholesale and retail trade... | |
| Wholesale trade. | |
| Retail trade.... | |
| Transport and storage..... | |
| Communication..... | |
| Finance, property and business services..... | |
| Public administration and defence.... | |
| Community services | |
| Recreation, personal and other services. | |
| Total all industries..... | |

See foot

**HUR200T TABLE E3 : ALL EMPLOYED PERSONS AGED 15 YEARS AND OVER IN AUGUST 1982 BY STATE • SEX • MARITAL STATUS •
INDUSTRY • HOURS WORKED -- ON 1981 CENSUS BENCHMARKS -Continued**

Employed, W.A., Persons

| | Worked 0 hours | 1-15 | 16-29 | 30-34 | 35-39 | 40 | 41-44 | 45-47 | 48 | 49-59 | 60+ | Total hours worked | AV HOURS |
|---|-------------------|---------------|---------------|---------------|---------------|---------------|---------------|--------------|--------------|---------------|--------------|--------------------------|---------------|
| NOT MARRIED | | | | | | | | | | | | | |
| Agriculture, forestry, fishing and hunting..... | 429 | 93 | 1,377 | 207 | 1,335 | 1,515 | 342 | 937 | 236 | 1,469 | 1,807 | 9,748 | 43.081 |
| Agriculture and services to agriculture.. | 313 | 93 | 1,266 | 207 | 1,132 | 1,409 | 342 | 937 | 236 | 1,469 | 1,807 | 9,213 | 44.116 |
| Forestry and logging, fishing and hunting..... | 115 | .. | 111 | .. | 203 | 106 | .. | .. | .. | .. | .. | 535 | 25.281 |
| Mining..... | 474 | 120 | 896 | 1,015 | 1,580 | 1,603 | 340 | 570 | 957 | 802 | 451 | 8,809 | 37.884 |
| Manufacturing..... | 1,930 | 485 | 1,456 | 3,260 | 6,425 | 8,536 | 890 | 1,475 | 188 | 1,057 | 681 | 26,383 | 35.872 |
| Food, beverages and tobacco.... | 176 | 302 | 230 | 169 | 521 | 1,553 | 366 | 328 | .. | 221 | .. | 3,866 | 35.298 |
| Metal products.. | 455 | 95 | 89 | 1,370 | 1,796 | 1,220 | 219 | 524 | .. | 436 | 263 | 6,467 | 37.213 |
| Other manufacturing.. | 1,298 | 88 | 1,137 | 1,721 | 4,109 | 5,763 | 305 | 622 | 188 | 401 | 418 | 16,051 | 35.470 |
| Electricity, gas and water..... | 374 | .. | .. | 95 | 659 | 672 | 330 | .. | .. | .. | .. | 2,130 | 32.123 |
| Construction..... | 945 | 378 | 1,215 | 1,664 | 1,618 | 5,708 | 444 | 665 | 506 | 1,160 | 1,034 | 15,338 | 37.504 |
| Wholesale and retail trade... | 1,789 | 10,694 | 2,095 | 1,547 | 5,443 | 15,685 | 4,689 | 1,651 | 496 | 2,745 | 1,425 | 48,258 | 31.856 |
| Wholesale trade.. | 209 | 270 | 377 | 92 | 2,092 | 4,521 | 1,575 | 632 | 201 | 831 | 190 | 10,990 | 39.571 |
| Retail trade.... | 1,580 | 10,424 | 1,718 | 1,455 | 3,351 | 11,164 | 3,114 | 1,019 | 295 | 1,914 | 1,234 | 37,268 | 29.581 |
| Transport and storage..... | 536 | 559 | 890 | 425 | 1,978 | 5,392 | 737 | 578 | .. | 458 | 527 | 12,078 | 37.075 |
| Communication..... | 466 | .. | 189 | 95 | 2,163 | 586 | .. | 107 | .. | .. | .. | 3,606 | 31.970 |
| Finance, property and business services..... | 1,863 | 697 | 1,071 | 1,202 | 7,512 | 4,660 | 1,534 | 501 | 504 | 742 | 770 | 21,056 | 34.851 |
| Public administration and defence.... | 583 | 442 | 417 | 714 | 4,073 | 1,426 | 417 | .. | .. | 206 | .. | 8,278 | 32.667 |
| Community services | 2,091 | 2,104 | 3,408 | 4,285 | 8,192 | 11,076 | 1,635 | 1,244 | 653 | 2,324 | 1,102 | 38,114 | 35.013 |
| Recreation, personal and other services.. | 554 | 5,713 | 1,876 | 930 | 1,789 | 3,444 | 1,471 | 602 | 193 | 87 | 1,127 | 17,787 | 28.249 |
| Total all industries..... | 12,034 | 21,285 | 14,890 | 15,439 | 42,769 | 60,303 | 12,828 | 8,329 | 3,734 | 11,049 | 8,924 | 211,585 | 34.432 |

See footnotes at end of table.

**HUR200T
INDUSTRY**

Employed

NOT MARRIED

| | | | | | | | | | | | | | |
|---|---------------|---------------|---------------|---------------|---------------|---------------|---------------|--------------|--------------|---------------|--------------|----------------|---------------|
| Agriculture, forestry, fishing and hunting..... | 429 | 93 | 1,377 | 207 | 1,335 | 1,515 | 342 | 937 | 236 | 1,469 | 1,807 | 9,748 | 43.081 |
| Agriculture and services to agriculture.. | 313 | 93 | 1,266 | 207 | 1,132 | 1,409 | 342 | 937 | 236 | 1,469 | 1,807 | 9,213 | 44.116 |
| Forestry and logging, fishing and hunting..... | 115 | .. | 111 | .. | 203 | 106 | .. | .. | .. | .. | .. | 535 | 25.281 |
| Mining..... | 474 | 120 | 896 | 1,015 | 1,580 | 1,603 | 340 | 570 | 957 | 802 | 451 | 8,809 | 37.884 |
| Manufacturing..... | 1,930 | 485 | 1,456 | 3,260 | 6,425 | 8,536 | 890 | 1,475 | 188 | 1,057 | 681 | 26,383 | 35.872 |
| Food, beverages and tobacco.... | 176 | 302 | 230 | 169 | 521 | 1,553 | 366 | 328 | .. | 221 | .. | 3,866 | 35.298 |
| Metal products.. | 455 | 95 | 89 | 1,370 | 1,796 | 1,220 | 219 | 524 | .. | 436 | 263 | 6,467 | 37.213 |
| Other manufacturing.. | 1,298 | 88 | 1,137 | 1,721 | 4,109 | 5,763 | 305 | 622 | 188 | 401 | 418 | 16,051 | 35.470 |
| Electricity, gas and water..... | 374 | .. | .. | 95 | 659 | 672 | 330 | .. | .. | .. | .. | 2,130 | 32.123 |
| Construction..... | 945 | 378 | 1,215 | 1,664 | 1,618 | 5,708 | 444 | 665 | 506 | 1,160 | 1,034 | 15,338 | 37.504 |
| Wholesale and retail trade... | 1,789 | 10,694 | 2,095 | 1,547 | 5,443 | 15,685 | 4,689 | 1,651 | 496 | 2,745 | 1,425 | 48,258 | 31.856 |
| Wholesale trade.. | 209 | 270 | 377 | 92 | 2,092 | 4,521 | 1,575 | 632 | 201 | 831 | 190 | 10,990 | 39.571 |
| Retail trade.... | 1,580 | 10,424 | 1,718 | 1,455 | 3,351 | 11,164 | 3,114 | 1,019 | 295 | 1,914 | 1,234 | 37,268 | 29.581 |
| Transport and storage..... | 536 | 559 | 890 | 425 | 1,978 | 5,392 | 737 | 578 | .. | 458 | 527 | 12,078 | 37.075 |
| Communication..... | 466 | .. | 189 | 95 | 2,163 | 586 | .. | 107 | .. | .. | .. | 3,606 | 31.970 |
| Finance, property and business services..... | 1,863 | 697 | 1,071 | 1,202 | 7,512 | 4,660 | 1,534 | 501 | 504 | 742 | 770 | 21,056 | 34.851 |
| Public administration and defence.... | 583 | 442 | 417 | 714 | 4,073 | 1,426 | 417 | .. | .. | 206 | .. | 8,278 | 32.667 |
| Community services | 2,091 | 2,104 | 3,408 | 4,285 | 8,192 | 11,076 | 1,635 | 1,244 | 653 | 2,324 | 1,102 | 38,114 | 35.013 |
| Recreation, personal and other services.. | 554 | 5,713 | 1,876 | 930 | 1,789 | 3,444 | 1,471 | 602 | 193 | 87 | 1,127 | 17,787 | 28.249 |
| Total all industries..... | 12,034 | 21,285 | 14,890 | 15,439 | 42,769 | 60,303 | 12,828 | 8,329 | 3,734 | 11,049 | 8,924 | 211,585 | 34.432 |

See footnotes at end of table.

**HUR200T TABLE E3 : ALL EMPLOYED PERSONS AGED 15 YEARS AND OVER IN AUGUST 1982 BY STATE * SEX * MARITAL STATUS *
INDUSTRY * HOURS WORKED -- ON 1981 CENSUS BENCHMARKS -Continued**

Employed, W.A., Persons

| | Worked 0 hours | 1-15 | 16-29 | 30-34 | 35-39 | 40 | 41-44 | 45-47 | 48 | 49-59 | 60+ | Total hours worked | AV HOURS |
|---|-------------------|--------|--------|--------|--------|---------|--------|--------|--------|--------|--------|--------------------------|-------------|
| TOTAL | | | | | | | | | | | | | |
| Agriculture, forestry, fishing and hunting..... | 2,564 | 3,928 | 5,013 | 1,548 | 2,849 | 4,810 | 1,436 | 3,222 | 1,130 | 6,939 | 8,997 | 42,437 | 40.942 |
| Agriculture and services to agriculture.. | 1,498 | 3,497 | 4,686 | 1,337 | 2,188 | 3,803 | 1,436 | 3,116 | 1,130 | 6,630 | 8,335 | 37,656 | 42.159 |
| Forestry and logging, fishing and hunting..... | 1,067 | 431 | 327 | 212 | 660 | 1,007 | .. | 106 | .. | 309 | 662 | 4,781 | 31.358 |
| Mining..... | 1,846 | 120 | 1,790 | 1,691 | 2,370 | 5,361 | 1,815 | 1,013 | 1,633 | 2,208 | 1,895 | 21,742 | 39.033 |
| Manufacturing..... | 4,076 | 2,732 | 5,011 | 7,080 | 13,723 | 21,993 | 4,177 | 4,756 | 1,679 | 4,749 | 3,099 | 73,076 | 36.879 |
| Food, beverages and tobacco.... | 692 | 867 | 1,243 | 901 | 1,330 | 3,619 | 1,330 | 528 | 95 | 1,015 | 231 | 11,851 | 34.741 |
| Metal products.. | 455 | 304 | 653 | 2,857 | 4,579 | 3,624 | 1,219 | 1,815 | 449 | 1,478 | 779 | 18,211 | 39.112 |
| Other manufacturing.. | 2,929 | 1,561 | 3,115 | 3,322 | 7,815 | 14,750 | 1,628 | 2,413 | 1,135 | 2,257 | 2,089 | 43,014 | 36.523 |
| Electricity, gas and water..... | 653 | .. | 397 | 1,072 | 2,951 | 2,705 | 1,311 | 204 | 347 | 684 | 99 | 10,423 | 36.728 |
| Construction..... | 2,350 | 4,272 | 3,986 | 3,707 | 5,385 | 15,489 | 1,734 | 2,716 | 1,920 | 4,221 | 3,819 | 49,597 | 36.698 |
| Wholesale and retail trade... | 3,910 | 18,387 | 9,745 | 4,328 | 12,204 | 30,820 | 9,598 | 5,585 | 1,332 | 10,020 | 8,599 | 114,529 | 35.281 |
| Wholesale trade.. | 883 | 1,646 | 1,373 | 1,215 | 5,233 | 11,543 | 2,808 | 2,569 | 509 | 3,452 | 1,334 | 32,565 | 38.976 |
| Retail trade.... | 3,027 | 16,741 | 8,372 | 3,113 | 6,971 | 19,278 | 6,790 | 3,016 | 823 | 6,568 | 7,265 | 81,964 | 33.813 |
| Transport and storage..... | 2,204 | 2,113 | 3,079 | 1,963 | 5,422 | 11,656 | 2,777 | 2,815 | 691 | 2,000 | 2,579 | 38,055 | 37.382 |
| Communication..... | 572 | 305 | 403 | 708 | 4,531 | 1,652 | 714 | 107 | 107 | 40 | .. | 9,439 | 34.296 |
| Finance, property and business services..... | 2,890 | 4,717 | 3,798 | 1,997 | 14,241 | 12,073 | 2,787 | 2,514 | 615 | 3,541 | 2,391 | 51,564 | 34.816 |
| Public administration and defence.... | 1,343 | 1,155 | 624 | 1,612 | 8,726 | 4,182 | 828 | 105 | .. | 648 | 207 | 19,433 | 33.523 |
| Community services | 5,377 | 11,263 | 13,661 | 9,925 | 17,915 | 26,246 | 4,009 | 3,531 | 2,251 | 6,693 | 3,418 | 104,290 | 33.287 |
| Recreation, personal and other services. | 1,898 | 10,653 | 5,924 | 1,877 | 3,422 | 6,827 | 2,195 | 934 | 401 | 694 | 3,624 | 38,448 | 29.253 |
| Total all industries..... | 29,684 | 59,647 | 53,433 | 37,509 | 93,739 | 143,815 | 33,382 | 27,501 | 12,104 | 43,491 | 38,727 | 573,032 | 35.450 |

See footnotes at end of table.

**HUR200T
INDUSTRY**

Employed

TOTAL

Agricu
for
fis
hun
Agri
s
a
Fore
l
f
h
Mining
Manufa
Food
and
Meta
Othe
man
Electr
and
Constr
Wholes
ret
Whol
Reta
Transp
sto
Commun
Financ
and
ser
Public
adm
and
Commun
Recrea
per
oth
Total
ind

See foot

**HUR200T TABLE E3 : ALL EMPLOYED PERSONS AGED 15 YEARS AND OVER IN AUGUST 1982 BY STATE * SEX * MARITAL STATUS *
INDUSTRY * HOURS WORKED -- ON 1981 CENSUS BENCHMARKS -Continued**

Employed, Tas., Males

| | Worked 0 hours | 1-15 | 16-29 | 30-34 | 35-39 | 40 | 41-44 | 45-47 | 48 | 49-59 | 60+ | Total hours worked | AV HOURS |
|---|-------------------|------|-------|-------|--------|--------|-------|-------|-------|-------|-------|--------------------------|-------------|
| MARRIED | | | | | | | | | | | | | |
| Agriculture, forestry, fishing and hunting..... | .. | 73 | 306 | 70 | 500 | 1,339 | 211 | 280 | 413 | 1,114 | 2,446 | 6,751 | 52.713 |
| Agriculture and services to agriculture.. | .. | 73 | 140 | 70 | 142 | 992 | 211 | 211 | 413 | 825 | 2,167 | 5,245 | 54.358 |
| Forestry and logging, fishing and hunting..... | .. | .. | 165 | .. | 358 | 348 | .. | 68 | .. | 289 | 279 | 1,507 | 46.989 |
| Mining..... | 217 | .. | 203 | 280 | 204 | 1,531 | 76 | 147 | 414 | 492 | 200 | 3,764 | 40.137 |
| Manufacturing..... | 499 | 151 | 557 | 1,147 | 1,358 | 6,769 | 661 | 695 | 375 | 1,148 | 649 | 14,009 | 39.621 |
| Food, beverages and tobacco.... | 137 | .. | 199 | 218 | 141 | 1,136 | 149 | 424 | .. | 70 | 288 | 2,762 | 40.329 |
| Metal products.. | 163 | .. | 204 | 211 | 357 | 1,486 | 136 | .. | 151 | 304 | .. | 3,010 | 38.008 |
| Other manufacturing.. | 200 | 151 | 155 | 717 | 860 | 4,147 | 376 | 271 | 225 | 775 | 361 | 8,237 | 39.974 |
| Electricity, gas and water..... | 272 | .. | 201 | 289 | 1,137 | 840 | 205 | .. | 68 | 130 | .. | 3,142 | 34.534 |
| Construction..... | 768 | 136 | 284 | 425 | 1,103 | 3,738 | 609 | 62 | 165 | 858 | 497 | 8,646 | 37.627 |
| Wholesale and retail trade... | 859 | .. | 339 | 349 | 1,144 | 3,602 | 1,133 | 569 | 433 | 1,636 | 1,642 | 11,706 | 42.495 |
| Wholesale trade.. | 308 | .. | 135 | 288 | 744 | 1,942 | 377 | 142 | 76 | 284 | 707 | 5,002 | 40.520 |
| Retail trade.... | 551 | .. | 204 | 61 | 400 | 1,660 | 757 | 427 | 357 | 1,352 | 935 | 6,704 | 43.968 |
| Transport and storage..... | 785 | 147 | 490 | 76 | 482 | 2,717 | 273 | 135 | 145 | 138 | 686 | 6,074 | 36.625 |
| Communication..... | 274 | .. | 64 | 429 | 1,065 | 352 | 138 | .. | .. | 159 | .. | 2,482 | 33.087 |
| Finance, property and business services..... | 144 | 70 | .. | 68 | 556 | 1,054 | 138 | 146 | 74 | 295 | 204 | 2,747 | 40.253 |
| Public administration and defence.... | 574 | .. | .. | 216 | 2,045 | 832 | 75 | 133 | .. | 68 | 71 | 4,013 | 33.380 |
| Community services | 209 | 149 | 422 | 579 | 2,373 | 3,739 | 343 | 294 | 450 | 775 | 1,196 | 10,530 | 41.887 |
| Recreation, personal and other services.. | 57 | 142 | 123 | 68 | 329 | 899 | .. | 219 | 137 | 346 | 341 | 2,661 | 42.962 |
| Total all industries..... | 4,659 | 868 | 2,989 | 3,996 | 12,297 | 27,414 | 3,861 | 2,679 | 2,675 | 7,159 | 7,930 | 76,525 | 40.481 |

See footnotes at end of table.

**HUR200T 1
INDUSTRY**

Employed

MARRIED

| | | | | | | | | | | | | | |
|---|-------|-----|-------|-------|--------|--------|-------|-------|-------|-------|-------|--------|--------|
| Agriculture, forestry, fishing and hunting..... | .. | 73 | 306 | 70 | 500 | 1,339 | 211 | 280 | 413 | 1,114 | 2,446 | 6,751 | 52.713 |
| Agriculture and services to agriculture.. | .. | 73 | 140 | 70 | 142 | 992 | 211 | 211 | 413 | 825 | 2,167 | 5,245 | 54.358 |
| Forestry and logging, fishing and hunting..... | .. | .. | 165 | .. | 358 | 348 | .. | 68 | .. | 289 | 279 | 1,507 | 46.989 |
| Mining..... | 217 | .. | 203 | 280 | 204 | 1,531 | 76 | 147 | 414 | 492 | 200 | 3,764 | 40.137 |
| Manufacturing..... | 499 | 151 | 557 | 1,147 | 1,358 | 6,769 | 661 | 695 | 375 | 1,148 | 649 | 14,009 | 39.621 |
| Food, beverages and tobacco.... | 137 | .. | 199 | 218 | 141 | 1,136 | 149 | 424 | .. | 70 | 288 | 2,762 | 40.329 |
| Metal products.. | 163 | .. | 204 | 211 | 357 | 1,486 | 136 | .. | 151 | 304 | .. | 3,010 | 38.008 |
| Other manufacturing.. | 200 | 151 | 155 | 717 | 860 | 4,147 | 376 | 271 | 225 | 775 | 361 | 8,237 | 39.974 |
| Electricity, gas and water..... | 272 | .. | 201 | 289 | 1,137 | 840 | 205 | .. | 68 | 130 | .. | 3,142 | 34.534 |
| Construction..... | 768 | 136 | 284 | 425 | 1,103 | 3,738 | 609 | 62 | 165 | 858 | 497 | 8,646 | 37.627 |
| Wholesale and retail trade... | 859 | .. | 339 | 349 | 1,144 | 3,602 | 1,133 | 569 | 433 | 1,636 | 1,642 | 11,706 | 42.495 |
| Wholesale trade.. | 308 | .. | 135 | 288 | 744 | 1,942 | 377 | 142 | 76 | 284 | 707 | 5,002 | 40.520 |
| Retail trade.... | 551 | .. | 204 | 61 | 400 | 1,660 | 757 | 427 | 357 | 1,352 | 935 | 6,704 | 43.968 |
| Transport and storage..... | 785 | 147 | 490 | 76 | 482 | 2,717 | 273 | 135 | 145 | 138 | 686 | 6,074 | 36.625 |
| Communication..... | 274 | .. | 64 | 429 | 1,065 | 352 | 138 | .. | .. | 159 | .. | 2,482 | 33.087 |
| Finance, property and business services..... | 144 | 70 | .. | 68 | 556 | 1,054 | 138 | 146 | 74 | 295 | 204 | 2,747 | 40.253 |
| Public administration and defence.... | 574 | .. | .. | 216 | 2,045 | 832 | 75 | 133 | .. | 68 | 71 | 4,013 | 33.380 |
| Community services | 209 | 149 | 422 | 579 | 2,373 | 3,739 | 343 | 294 | 450 | 775 | 1,196 | 10,530 | 41.887 |
| Recreation, personal and other services.. | 57 | 142 | 123 | 68 | 329 | 899 | .. | 219 | 137 | 346 | 341 | 2,661 | 42.962 |
| Total all industries..... | 4,659 | 868 | 2,989 | 3,996 | 12,297 | 27,414 | 3,861 | 2,679 | 2,675 | 7,159 | 7,930 | 76,525 | 40.481 |

See footnotes at end of table.

**HUR200T TABLE E3 : ALL EMPLOYED PERSONS AGED 15 YEARS AND OVER IN AUGUST 1982 BY STATE * SEX * MARITAL STATUS *
INDUSTRY * HOURS WORKED -- ON 1981 CENSUS BENCHMARKS -Continued**

Employed, Tas., Males

| | Worked 0 hours | 1-15 | 16-29 | 30-34 | 35-39 | 40 | 41-44 | 45-47 | 48 | 49-59 | 60+ | Total hours worked | AV HOURS |
|---|-------------------|------------|--------------|--------------|--------------|---------------|--------------|------------|------------|--------------|--------------|--------------------------|---------------|
| NOT MARRIED | | | | | | | | | | | | | |
| Agriculture, forestry, fishing and hunting..... | 155 | 125 | 341 | .. | 74 | 1,467 | .. | .. | 70 | 575 | 192 | 2,999 | 39.216 |
| Agriculture and services to agriculture.. | 155 | 125 | 267 | .. | .. | 1,072 | .. | .. | 70 | 575 | 192 | 2,457 | 39.582 |
| Forestry and logging, fishing and hunting..... | .. | .. | 74 | .. | 74 | 395 | .. | .. | .. | .. | .. | 542 | 37.558 |
| Mining..... | 95 | .. | .. | 82 | 148 | 781 | 74 | .. | 65 | .. | 75 | 1,319 | 38.698 |
| Manufacturing..... | 371 | 72 | 278 | 619 | 1,032 | 3,698 | 203 | 68 | 141 | 134 | 152 | 6,768 | 36.773 |
| Food, beverages and tobacco.... | .. | 72 | 135 | 144 | 57 | 905 | .. | .. | .. | .. | 76 | 1,388 | 36.999 |
| Metal products.. | 230 | .. | .. | 236 | 414 | 672 | 70 | .. | 66 | 68 | .. | 1,756 | 33.775 |
| Other manufacturing.. | 141 | .. | 143 | 240 | 561 | 2,120 | 133 | 68 | 75 | 66 | 76 | 3,623 | 38.143 |
| Electricity, gas and water..... | .. | .. | .. | .. | 319 | 266 | .. | .. | 59 | .. | .. | 644 | 38.994 |
| Construction..... | 71 | .. | 228 | 335 | 534 | 1,835 | 271 | .. | 95 | 206 | 95 | 3,670 | 38.745 |
| Wholesale and retail trade.... | 311 | 407 | 284 | 571 | 292 | 2,699 | 558 | 278 | 214 | 222 | 214 | 6,050 | 36.491 |
| Wholesale trade.. | 76 | .. | 65 | 180 | 163 | 1,136 | .. | .. | .. | 62 | 81 | 1,762 | 37.905 |
| Retail trade.... | 235 | 407 | 219 | 391 | 129 | 1,563 | 558 | 278 | 214 | 160 | 133 | 4,288 | 35.910 |
| Transport and storage..... | .. | 49 | 136 | .. | 206 | 597 | .. | .. | .. | 212 | 281 | 1,480 | 42.653 |
| Communication..... | .. | .. | 81 | .. | 235 | 203 | 81 | .. | .. | .. | .. | 600 | 37.509 |
| Finance, property and business services..... | 201 | 70 | 136 | 61 | 955 | 727 | 194 | 68 | 74 | 207 | .. | 2,691 | 35.221 |
| Public administration and defence.... | .. | .. | .. | 81 | 576 | 368 | 65 | .. | .. | 57 | .. | 1,148 | 38.773 |
| Community services | 266 | 68 | 299 | 338 | 416 | 865 | 76 | 152 | 76 | 511 | .. | 3,067 | 35.264 |
| Recreation, personal and other services. | 71 | 63 | 375 | 74 | .. | 781 | 262 | .. | .. | 194 | 81 | 1,899 | 36.536 |
| Total all industries..... | 1,541 | 853 | 2,156 | 2,160 | 4,787 | 14,286 | 1,784 | 565 | 793 | 2,319 | 1,088 | 32,333 | 37.361 |

See footnotes at end of table.

**HUR200T
INDUSTRY**

Employed

NOT MARR

| |
|----------------------------------|
| Agricu for fis hun |
| Agri s Fore l f h |
| Mining |
| Manufa |
| Food and |
| Meta |
| Othe |
| man |
| Electr |
| and |
| Constr |
| Wholes |
| ret |
| Whol |
| Reta |
| Transp |
| sto |
| Commun |
| Financ |
| and |
| ser |
| Public |
| adm |
| and |
| Commun |
| Recrea |
| per |
| oth |
| Total |
| ind |

See foot

HUR200T TABLE E3 : ALL EMPLOYED PERSONS AGED 15 YEARS AND OVER IN AUGUST 1982 BY STATE * SEX * MARITAL STATUS * INDUSTRY * HOURS WORKED -- ON 1981 CENSUS BENCHMARKS -Continued

Employed, Tas., Males

| | Worked 0 hours | 1-15 | 16-29 | 30-34 | 35-39 | 40 | 41-44 | 45-47 | 48 | 49-59 | 60+ | Total hours worked | AV HOURS |
|---|-------------------|-------|-------|-------|--------|--------|-------|-------|-------|-------|-------|--------------------------|-------------|
| TOTAL | | | | | | | | | | | | | |
| Agriculture, forestry, fishing and hunting..... | 155 | 198 | 646 | 70 | 574 | 2,807 | 211 | 280 | 483 | 1,689 | 2,637 | 9,750 | 48.562 |
| Agriculture and services to agriculture.. | 155 | 198 | 407 | 70 | 142 | 2,064 | 211 | 211 | 483 | 1,401 | 2,359 | 7,702 | 49.644 |
| Forestry and logging, fishing and hunting..... | .. | .. | 239 | .. | 431 | 742 | .. | 68 | .. | 289 | 279 | 2,048 | 44.494 |
| Mining..... | 312 | .. | 203 | 362 | 353 | 2,312 | 150 | 147 | 478 | 492 | 274 | 5,083 | 39.763 |
| Manufacturing..... | 871 | 222 | 835 | 1,766 | 2,391 | 10,467 | 864 | 762 | 516 | 1,282 | 801 | 20,776 | 38.693 |
| Food, beverages and tobacco.... | 137 | 72 | 333 | 362 | 198 | 2,041 | 149 | 424 | .. | 70 | 364 | 4,150 | 39.212 |
| Metal products.. | 393 | .. | 204 | 447 | 771 | 2,158 | 205 | .. | 217 | 371 | .. | 4,766 | 36.448 |
| Other manufacturing.. | 341 | 151 | 298 | 957 | 1,422 | 6,268 | 509 | 338 | 299 | 841 | 437 | 11,860 | 39.414 |
| Electricity, gas and water..... | 272 | .. | 201 | 289 | 1,456 | 1,106 | 205 | .. | 127 | 130 | .. | 3,786 | 35.293 |
| Construction..... | 839 | 136 | 511 | 759 | 1,637 | 5,574 | 880 | 62 | 260 | 1,065 | 592 | 12,316 | 37.960 |
| Wholesale and retail trade... | 1,170 | 407 | 623 | 920 | 1,436 | 6,301 | 1,692 | 846 | 648 | 1,858 | 1,855 | 17,756 | 40.449 |
| Wholesale trade.. | 384 | .. | 199 | 468 | 907 | 3,077 | 377 | 142 | 76 | 346 | 788 | 6,764 | 39.839 |
| Retail trade.... | 786 | 407 | 423 | 452 | 529 | 3,224 | 1,315 | 704 | 572 | 1,511 | 1,068 | 10,992 | 40.825 |
| Transport and storage..... | 785 | 196 | 626 | 76 | 688 | 3,314 | 273 | 135 | 145 | 350 | 966 | 7,554 | 37.806 |
| Communication..... | 274 | .. | 145 | 429 | 1,299 | 555 | 219 | .. | .. | 159 | .. | 3,082 | 33.947 |
| Finance, property and business services..... | 345 | 140 | 136 | 128 | 1,511 | 1,781 | 332 | 214 | 147 | 501 | 204 | 5,438 | 37.763 |
| Public administration and defence.... | 574 | .. | .. | 297 | 2,621 | 1,200 | 140 | 133 | .. | 125 | 71 | 5,161 | 34.579 |
| Community services | 475 | 217 | 722 | 917 | 2,789 | 4,604 | 419 | 446 | 526 | 1,286 | 1,196 | 13,597 | 40.393 |
| Recreation, personal and other services.. | 128 | 204 | 498 | 142 | 329 | 1,680 | 262 | 219 | 137 | 540 | 422 | 4,560 | 40.286 |
| Total all industries..... | 6,200 | 1,720 | 5,145 | 6,157 | 17,084 | 41,700 | 5,645 | 3,243 | 3,468 | 9,478 | 9,018 | 108,858 | 39.554 |

See footnotes at end of table.

HUR200T TABLE E3 : ALL EMPLOYED PERSONS AGED 15 YEARS AND OVER IN AUGUST 1982 BY STATE * SEX * MARITAL STATUS * INDUSTRY * HOURS WORKED -- ON 1981 CENSUS BENCHMARKS -Continued

Employed, Tas., Males

| | Worked 0 hours | 1-15 | 16-29 | 30-34 | 35-39 | 40 | 41-44 | 45-47 | 48 | 49-59 | 60+ | Total hours worked | AV HOURS |
|---|-------------------|-------|-------|-------|--------|--------|-------|-------|-------|-------|-------|--------------------------|-------------|
| TOTAL | | | | | | | | | | | | | |
| Agriculture, forestry, fishing and hunting..... | 155 | 198 | 646 | 70 | 574 | 2,807 | 211 | 280 | 483 | 1,689 | 2,637 | 9,750 | 48.562 |
| Agriculture and services to agriculture.. | 155 | 198 | 407 | 70 | 142 | 2,064 | 211 | 211 | 483 | 1,401 | 2,359 | 7,702 | 49.644 |
| Forestry and logging, fishing and hunting..... | .. | .. | 239 | .. | 431 | 742 | .. | 68 | .. | 289 | 279 | 2,048 | 44.494 |
| Mining..... | 312 | .. | 203 | 362 | 353 | 2,312 | 150 | 147 | 478 | 492 | 274 | 5,083 | 39.763 |
| Manufacturing..... | 871 | 222 | 835 | 1,766 | 2,391 | 10,467 | 864 | 762 | 516 | 1,282 | 801 | 20,776 | 38.693 |
| Food, beverages and tobacco.... | 137 | 72 | 333 | 362 | 198 | 2,041 | 149 | 424 | .. | 70 | 364 | 4,150 | 39.212 |
| Metal products.. | 393 | .. | 204 | 447 | 771 | 2,158 | 205 | .. | 217 | 371 | .. | 4,766 | 36.448 |
| Other manufacturing.. | 341 | 151 | 298 | 957 | 1,422 | 6,268 | 509 | 338 | 299 | 841 | 437 | 11,860 | 39.414 |
| Electricity, gas and water..... | 272 | .. | 201 | 289 | 1,456 | 1,106 | 205 | .. | 127 | 130 | .. | 3,786 | 35.293 |
| Construction..... | 839 | 136 | 511 | 759 | 1,637 | 5,574 | 880 | 62 | 260 | 1,065 | 592 | 12,316 | 37.960 |
| Wholesale and retail trade... | 1,170 | 407 | 623 | 920 | 1,436 | 6,301 | 1,692 | 846 | 648 | 1,858 | 1,855 | 17,756 | 40.449 |
| Wholesale trade.. | 384 | .. | 199 | 468 | 907 | 3,077 | 377 | 142 | 76 | 346 | 788 | 6,764 | 39.839 |
| Retail trade.... | 786 | 407 | 423 | 452 | 529 | 3,224 | 1,315 | 704 | 572 | 1,511 | 1,068 | 10,992 | 40.825 |
| Transport and storage..... | 785 | 196 | 626 | 76 | 688 | 3,314 | 273 | 135 | 145 | 350 | 966 | 7,554 | 37.806 |
| Communication..... | 274 | .. | 145 | 429 | 1,299 | 555 | 219 | .. | .. | 159 | .. | 3,082 | 33.947 |
| Finance, property and business services..... | 345 | 140 | 136 | 128 | 1,511 | 1,781 | 332 | 214 | 147 | 501 | 204 | 5,438 | 37.763 |
| Public administration and defence.... | 574 | .. | .. | 297 | 2,621 | 1,200 | 140 | 133 | .. | 125 | 71 | 5,161 | 34.579 |
| Community services | 475 | 217 | 722 | 917 | 2,789 | 4,604 | 419 | 446 | 526 | 1,286 | 1,196 | 13,597 | 40.393 |
| Recreation, personal and other services.. | 128 | 204 | 498 | 142 | 329 | 1,680 | 262 | 219 | 137 | 540 | 422 | 4,560 | 40.286 |
| Total all industries..... | 6,200 | 1,720 | 5,145 | 6,157 | 17,084 | 41,700 | 5,645 | 3,243 | 3,468 | 9,478 | 9,018 | 108,858 | 39.554 |

See footnotes at end of table.

**HUR200T TABLE E3 : ALL EMPLOYED PERSONS AGED 15 YEARS AND OVER IN AUGUST 1982 BY STATE * SEX * MARITAL STATUS *
INDUSTRY * HOURS WORKED -- ON 1981 CENSUS BENCHMARKS -Continued**

Employed, Tas., Females

| | Worked 0 hours | 1-15 | 16-29 | 30-34 | 35-39 | 40 | 41-44 | 45-47 | 48 | 49-59 | 60+ | Total hours worked | AV HOURS |
|---|-------------------|-------|-------|-------|-------|-------|-------|-------|-----|-------|-----|--------------------------|-------------|
| MARRIED | | | | | | | | | | | | | |
| Agriculture, forestry, fishing and hunting..... | 284 | 1,159 | 827 | 62 | 243 | 264 | 57 | .. | 67 | 68 | 120 | 3,150 | 21.805 |
| Agriculture and services to agriculture.. | 284 | 1,024 | 827 | 62 | 139 | 201 | 57 | .. | 67 | 68 | 120 | 2,848 | 21.486 |
| Forestry and logging, fishing and hunting..... | .. | 135 | .. | .. | 104 | 62 | .. | .. | .. | .. | .. | 302 | 24.816 |
| Mining..... | .. | .. | 67 | 71 | .. | 139 | .. | .. | .. | .. | .. | 277 | 34.100 |
| Manufacturing..... | .. | 204 | .. | 189 | 301 | 1,179 | .. | .. | .. | .. | .. | 1,873 | 35.700 |
| Food, beverages and tobacco.... | .. | 73 | .. | .. | 91 | 132 | .. | .. | .. | .. | .. | 296 | 32.317 |
| Metal products.. | .. | .. | .. | 68 | 137 | 80 | .. | .. | .. | .. | .. | 284 | 36.397 |
| Other manufacturing.. | .. | 131 | .. | 121 | 74 | 968 | .. | .. | .. | .. | .. | 1,293 | 36.320 |
| Electricity, gas and water..... | .. | 64 | .. | 65 | .. | .. | .. | .. | .. | .. | .. | 130 | 18.605 |
| Construction..... | 67 | 607 | 68 | 64 | 73 | 73 | .. | .. | .. | 68 | .. | 1,020 | 16.077 |
| Wholesale and retail trade... | 127 | 1,655 | 1,922 | 795 | 341 | 1,131 | 278 | 208 | .. | 203 | 183 | 6,843 | 26.729 |
| Wholesale trade.. | .. | 286 | 128 | 142 | 145 | 134 | .. | .. | .. | .. | .. | 835 | 24.510 |
| Retail trade.... | 127 | 1,369 | 1,794 | 653 | 196 | 997 | 278 | 208 | .. | 203 | 183 | 6,009 | 27.038 |
| Transport and storage..... | .. | 135 | 91 | .. | .. | 267 | .. | .. | .. | .. | .. | 493 | 28.542 |
| Communication..... | 62 | 200 | 195 | .. | 142 | 91 | .. | .. | .. | .. | .. | 690 | 21.621 |
| Finance, property and business services..... | 126 | 794 | 266 | 67 | 429 | 506 | .. | .. | .. | .. | .. | 2,189 | 23.243 |
| Public administration and defence.... | 137 | 418 | 57 | .. | 776 | 127 | .. | .. | .. | .. | .. | 1,515 | 25.447 |
| Community services | 882 | 3,211 | 3,408 | 1,089 | 2,349 | 2,797 | 350 | 140 | 193 | 148 | 268 | 14,837 | 26.535 |
| Recreation, personal and other services.. | 72 | 1,498 | 1,185 | 214 | 225 | 287 | 156 | 64 | 208 | 68 | 261 | 4,238 | 24.613 |
| Total all industries..... | 1,757 | 9,946 | 8,086 | 2,616 | 4,881 | 6,861 | 842 | 412 | 468 | 555 | 832 | 37,255 | 25.853 |

See footnotes at end of table.

**HUR200T 1
INDUSTRY**

Employed,

MARRIED

Agriculture, forestry, fishing and hunting.....
Agriculture and services to agriculture..
Forestry and logging, fishing and hunting.....
Mining.....
Manufacturing.....
Food, beverages and tobacco....
Metal products..
Other manufacturing..
Electricity, gas and water.....
Construction.....
Wholesale and retail trade...
Wholesale trade..
Retail trade....
Transport and storage.....
Communication.....
Finance, property and business services.....
Public administration and defence....
Community services
Recreation, personal and other services..
Total a
indu

See footn

HUR200T TABLE E3 : ALL EMPLOYED PERSONS AGED 15 YEARS AND OVER IN AUGUST 1982 BY STATE * SEX * MARITAL STATUS *
 INDUSTRY * HOURS WORKED -- ON 1981 CENSUS BENCHMARKS -Continued

Employed, Tas., Females

| | Worked 0 hours | 1-15 | 16-29 | 30-34 | 35-39 | 40 | 41-44 | 45-47 | 48 | 49-59 | 60+ | Total hours worked | AV HOURS |
|---|-------------------|-------|-------|-------|-------|-------|-------|-------|-----|-------|-----|--------------------------|-------------|
| NOT MARRIED | | | | | | | | | | | | | |
| Agriculture, forestry, fishing and hunting..... | .. | 108 | 64 | .. | 61 | 70 | .. | .. | .. | .. | .. | 302 | 25.628 |
| Agriculture and services to agriculture.. | .. | 108 | .. | .. | .. | 70 | .. | .. | .. | .. | .. | 178 | 24.824 |
| Forestry and logging, fishing and hunting..... | .. | .. | 64 | .. | 61 | .. | .. | .. | .. | .. | .. | 124 | 26.780 |
| Mining..... | .. | .. | .. | .. | .. | .. | .. | 70 | .. | .. | .. | 70 | 46.000 |
| Manufacturing..... | .. | .. | 131 | 184 | 269 | 1,053 | .. | .. | .. | .. | .. | 1,637 | 37.300 |
| Food, beverages and tobacco.... | .. | .. | .. | 75 | 39 | 269 | .. | .. | .. | .. | .. | 382 | 37.838 |
| Metal products.. | .. | .. | 64 | .. | .. | 161 | .. | .. | .. | .. | .. | 226 | 36.584 |
| Other manufacturing.. | .. | .. | 67 | 109 | 231 | 622 | .. | .. | .. | .. | .. | 1,029 | 37.258 |
| Electricity, gas and water..... | .. | .. | .. | .. | 187 | .. | .. | .. | .. | .. | .. | 187 | 37.000 |
| Construction..... | .. | .. | .. | .. | 154 | .. | .. | .. | .. | .. | .. | 154 | 37.000 |
| Wholesale and retail trade... | 143 | 1,138 | 436 | 113 | 466 | 1,958 | 522 | 63 | .. | 75 | .. | 4,914 | 29.353 |
| Wholesale trade.. | .. | .. | 76 | 61 | .. | 304 | 92 | .. | .. | .. | .. | 533 | 37.449 |
| Retail trade.... | 143 | 1,138 | 360 | 52 | 466 | 1,653 | 430 | 63 | .. | 75 | .. | 4,380 | 28.367 |
| Transport and storage..... | .. | .. | .. | .. | 72 | 136 | 109 | .. | .. | .. | .. | 317 | 40.580 |
| Communication..... | .. | .. | .. | .. | 133 | 73 | .. | .. | .. | .. | .. | 206 | 37.453 |
| Finance, property and business services..... | 61 | .. | .. | 111 | 833 | 1,131 | .. | .. | .. | .. | .. | 2,136 | 37.370 |
| Public administration and defence.... | .. | .. | 348 | 197 | 628 | 92 | 137 | .. | .. | .. | .. | 1,402 | 34.057 |
| Community services | 355 | 691 | 457 | 697 | 1,399 | 2,303 | 62 | 162 | 441 | 164 | 68 | 6,795 | 33.442 |
| Recreation, personal and other services.. | 197 | 1,032 | 288 | 126 | 414 | 597 | .. | .. | .. | .. | 123 | 2,778 | 24.271 |
| Total all industries..... | 757 | 2,969 | 1,724 | 1,425 | 4,617 | 7,412 | 830 | 294 | 441 | 239 | 191 | 20,897 | 32.141 |

See footnotes at end of table.

HUR200T T
INDUSTRY

Employed,

NOT MARRI

| | | | | | | | | | | | | | |
|---|-----|-------|-------|-------|-------|-------|-----|-----|-----|-----|-----|--------|--------|
| Agriculture, forestry, fishing and hunting..... | .. | 108 | 64 | .. | 61 | 70 | .. | .. | .. | .. | .. | 302 | 25.628 |
| Agriculture and services to agriculture.. | .. | 108 | .. | .. | .. | 70 | .. | .. | .. | .. | .. | 178 | 24.824 |
| Forestry and logging, fishing and hunting..... | .. | .. | 64 | .. | 61 | .. | .. | .. | .. | .. | .. | 124 | 26.780 |
| Mining..... | .. | .. | .. | .. | .. | .. | .. | 70 | .. | .. | .. | 70 | 46.000 |
| Manufacturing..... | .. | .. | 131 | 184 | 269 | 1,053 | .. | .. | .. | .. | .. | 1,637 | 37.300 |
| Food, beverages and tobacco.... | .. | .. | .. | 75 | 39 | 269 | .. | .. | .. | .. | .. | 382 | 37.838 |
| Metal products.. | .. | .. | 64 | .. | .. | 161 | .. | .. | .. | .. | .. | 226 | 36.584 |
| Other manufacturing.. | .. | .. | 67 | 109 | 231 | 622 | .. | .. | .. | .. | .. | 1,029 | 37.258 |
| Electricity, gas and water..... | .. | .. | .. | .. | 187 | .. | .. | .. | .. | .. | .. | 187 | 37.000 |
| Construction..... | .. | .. | .. | .. | 154 | .. | .. | .. | .. | .. | .. | 154 | 37.000 |
| Wholesale and retail trade... | 143 | 1,138 | 436 | 113 | 466 | 1,958 | 522 | 63 | .. | 75 | .. | 4,914 | 29.353 |
| Wholesale trade.. | .. | .. | 76 | 61 | .. | 304 | 92 | .. | .. | .. | .. | 533 | 37.449 |
| Retail trade.... | 143 | 1,138 | 360 | 52 | 466 | 1,653 | 430 | 63 | .. | 75 | .. | 4,380 | 28.367 |
| Transport and storage..... | .. | .. | .. | .. | 72 | 136 | 109 | .. | .. | .. | .. | 317 | 40.580 |
| Communication..... | .. | .. | .. | .. | 133 | 73 | .. | .. | .. | .. | .. | 206 | 37.453 |
| Finance, property and business services..... | 61 | .. | .. | 111 | 833 | 1,131 | .. | .. | .. | .. | .. | 2,136 | 37.370 |
| Public administration and defence.... | .. | .. | 348 | 197 | 628 | 92 | 137 | .. | .. | .. | .. | 1,402 | 34.057 |
| Community services | 355 | 691 | 457 | 697 | 1,399 | 2,303 | 62 | 162 | 441 | 164 | 68 | 6,795 | 33.442 |
| Recreation, personal and other services.. | 197 | 1,032 | 288 | 126 | 414 | 597 | .. | .. | .. | .. | 123 | 2,778 | 24.271 |
| Total all industries..... | 757 | 2,969 | 1,724 | 1,425 | 4,617 | 7,412 | 830 | 294 | 441 | 239 | 191 | 20,897 | 32.141 |

See footn

**HUR200T TABLE E3 : ALL EMPLOYED PERSONS AGED 15 YEARS AND OVER IN AUGUST 1982 BY STATE * SEX * MARITAL STATUS *
INDUSTRY * HOURS WORKED -- ON 1981 CENSUS BENCHMARKS -Continued**

Employed, Tas., Females

| | Worked 0 hours | 1-15 | 16-29 | 30-34 | 35-39 | 40 | 41-44 | 45-47 | 48 | 49-59 | 60+ | Total hours worked | AV HOURS |
|---|-------------------|--------|-------|-------|-------|--------|-------|-------|-----|-------|-------|--------------------------|-------------|
| TOTAL | | | | | | | | | | | | | |
| Agriculture, forestry, fishing and hunting..... | 284 | 1,267 | 890 | 62 | 304 | 334 | 57 | .. | 67 | 68 | 120 | 3,452 | 22.140 |
| Agriculture and services to agriculture.. | 284 | 1,132 | 827 | 62 | 139 | 271 | 57 | .. | 67 | 68 | 120 | 3,026 | 21.683 |
| Forestry and logging, fishing and hunting..... | .. | 135 | 64 | .. | 165 | 62 | .. | .. | .. | .. | .. | 426 | 25.389 |
| Mining..... | .. | .. | 67 | 71 | .. | 139 | .. | 70 | .. | .. | .. | 347 | 36.500 |
| Manufacturing..... | .. | 204 | 131 | 373 | 571 | 2,232 | .. | .. | .. | .. | .. | 3,510 | 36.446 |
| Food, beverages and tobacco.... | .. | 73 | .. | 75 | 129 | 401 | .. | .. | .. | .. | .. | 678 | 35.431 |
| Metal products.. | .. | .. | 64 | 68 | 137 | 241 | .. | .. | .. | .. | .. | 510 | 36.480 |
| Other manufacturing.. | .. | 131 | 67 | 230 | 304 | 1,590 | .. | .. | .. | .. | .. | 2,322 | 36.735 |
| Electricity, gas and water..... | .. | 64 | .. | 65 | 187 | .. | .. | .. | .. | .. | .. | 317 | 29.469 |
| Construction..... | 67 | 607 | 68 | 64 | 227 | 73 | .. | .. | .. | 68 | .. | 1,174 | 18.829 |
| Wholesale and retail trade... | 271 | 2,793 | 2,358 | 908 | 807 | 3,088 | 800 | 270 | .. | 278 | 183 | 11,757 | 27.826 |
| Wholesale trade.. | .. | 286 | 203 | 202 | 145 | 438 | 92 | .. | .. | .. | .. | 1,368 | 29.553 |
| Retail trade.... | 271 | 2,507 | 2,154 | 706 | 662 | 2,650 | 708 | 270 | .. | 278 | 183 | 10,389 | 27.598 |
| Transport and storage..... | .. | 135 | 91 | .. | 72 | 404 | 109 | .. | .. | .. | .. | 810 | 33.250 |
| Communication..... | 62 | 200 | 195 | .. | 276 | 164 | .. | .. | .. | .. | .. | 896 | 25.258 |
| Finance, property and business services..... | 187 | 794 | 266 | 178 | 1,262 | 1,638 | .. | .. | .. | .. | .. | 4,325 | 30.221 |
| Public administration and defence.... | 137 | 418 | 406 | 197 | 1,404 | 219 | 137 | .. | .. | .. | .. | 2,917 | 29.585 |
| Community services | 1,238 | 3,902 | 3,865 | 1,783 | 3,748 | 5,100 | 412 | 302 | 634 | 312 | 336 | 21,632 | 28.704 |
| Recreation, personal and other services.. | 269 | 2,530 | 1,474 | 340 | 640 | 883 | 156 | 64 | 208 | 68 | 384 | 7,016 | 24.478 |
| Total all industries..... | 2,514 | 12,915 | 9,810 | 4,042 | 9,497 | 14,273 | 1,672 | 706 | 909 | 793 | 1,023 | 58,153 | 28.113 |

See footnotes at end of table.

**HUR200T TABLE E3
INDUSTRY**

Employed, Tas., Males

| | Worked 0 hours | 1-15 | 16-29 | 30-34 | 35-39 | 40 | 41-44 | 45-47 | 48 | 49-59 | 60+ | Total hours worked | AV HOURS |
|---|-------------------|--------|-------|-------|-------|--------|-------|-------|-----|-------|-------|--------------------------|-------------|
| TOTAL | | | | | | | | | | | | | |
| Agriculture, forestry, fishing and hunting..... | 284 | 1,267 | 890 | 62 | 304 | 334 | 57 | .. | 67 | 68 | 120 | 3,452 | 22.140 |
| Agriculture and services to agriculture.. | 284 | 1,132 | 827 | 62 | 139 | 271 | 57 | .. | 67 | 68 | 120 | 3,026 | 21.683 |
| Forestry and logging, fishing and hunting..... | .. | 135 | 64 | .. | 165 | 62 | .. | .. | .. | .. | .. | 426 | 25.389 |
| Mining..... | .. | .. | 67 | 71 | .. | 139 | .. | 70 | .. | .. | .. | 347 | 36.500 |
| Manufacturing..... | .. | 204 | 131 | 373 | 571 | 2,232 | .. | .. | .. | .. | .. | 3,510 | 36.446 |
| Food, beverages and tobacco.... | .. | 73 | .. | 75 | 129 | 401 | .. | .. | .. | .. | .. | 678 | 35.431 |
| Metal products.. | .. | .. | 64 | 68 | 137 | 241 | .. | .. | .. | .. | .. | 510 | 36.480 |
| Other manufacturing.. | .. | 131 | 67 | 230 | 304 | 1,590 | .. | .. | .. | .. | .. | 2,322 | 36.735 |
| Electricity, gas and water..... | .. | 64 | .. | 65 | 187 | .. | .. | .. | .. | .. | .. | 317 | 29.469 |
| Construction..... | 67 | 607 | 68 | 64 | 227 | 73 | .. | .. | .. | 68 | .. | 1,174 | 18.829 |
| Wholesale and retail trade... | 271 | 2,793 | 2,358 | 908 | 807 | 3,088 | 800 | 270 | .. | 278 | 183 | 11,757 | 27.826 |
| Wholesale trade.. | .. | 286 | 203 | 202 | 145 | 438 | 92 | .. | .. | .. | .. | 1,368 | 29.553 |
| Retail trade.... | 271 | 2,507 | 2,154 | 706 | 662 | 2,650 | 708 | 270 | .. | 278 | 183 | 10,389 | 27.598 |
| Transport and storage..... | .. | 135 | 91 | .. | 72 | 404 | 109 | .. | .. | .. | .. | 810 | 33.250 |
| Communication..... | 62 | 200 | 195 | .. | 276 | 164 | .. | .. | .. | .. | .. | 896 | 25.258 |
| Finance, property and business services..... | 187 | 794 | 266 | 178 | 1,262 | 1,638 | .. | .. | .. | .. | .. | 4,325 | 30.221 |
| Public administration and defence.... | 137 | 418 | 406 | 197 | 1,404 | 219 | 137 | .. | .. | .. | .. | 2,917 | 29.585 |
| Community services | 1,238 | 3,902 | 3,865 | 1,783 | 3,748 | 5,100 | 412 | 302 | 634 | 312 | 336 | 21,632 | 28.704 |
| Recreation, personal and other services.. | 269 | 2,530 | 1,474 | 340 | 640 | 883 | 156 | 64 | 208 | 68 | 384 | 7,016 | 24.478 |
| Total all industries..... | 2,514 | 12,915 | 9,810 | 4,042 | 9,497 | 14,273 | 1,672 | 706 | 909 | 793 | 1,023 | 58,153 | 28.113 |

See footnotes at end of table.

HUR200T TABLE E3 : ALL EMPLOYED PERSONS AGED 15 YEARS AND OVER IN AUGUST 1982 BY STATE • SEX • MARITAL STATUS •
INDUSTRY • HOURS WORKED -- ON 1981 CENSUS BENCHMARKS -Continued

Employed, Tas., Persons

| | Worked 0 hours | 1-15 | 16-29 | 30-34 | 35-39 | 40 | 41-44 | 45-47 | 48 | 49-59 | 60+ | Total hours worked | AV HOURS |
|---|-------------------|--------|--------|-------|--------|--------|-------|-------|-------|-------|-------|--------------------------|-------------|
| MARRIED | | | | | | | | | | | | | |
| Agriculture, forestry, fishing and hunting..... | 284 | 1,232 | 1,132 | 133 | 743 | 1,603 | 268 | 280 | 480 | 1,182 | 2,565 | 9,901 | 42.880 |
| Agriculture and services to agriculture.. | 284 | 1,097 | 967 | 133 | 281 | 1,193 | 268 | 211 | 480 | 893 | 2,287 | 8,093 | 42.789 |
| Forestry and logging, fishing and hunting..... | .. | 135 | 165 | .. | 462 | 410 | .. | 68 | .. | 289 | 279 | 1,808 | 43.289 |
| Mining..... | 217 | .. | 269 | 351 | 204 | 1,670 | 76 | 147 | 414 | 492 | 200 | 4,041 | 39.723 |
| Manufacturing..... | 499 | 354 | 557 | 1,335 | 1,660 | 7,948 | 661 | 695 | 375 | 1,148 | 649 | 15,882 | 39.159 |
| Food, beverages and tobacco.... | 137 | 73 | 199 | 218 | 232 | 1,268 | 149 | 424 | .. | 70 | 288 | 3,057 | 39.555 |
| Metal products.. | 163 | .. | 204 | 279 | 494 | 1,565 | 136 | .. | 151 | 304 | .. | 3,295 | 37.868 |
| Other manufacturing.. | 200 | 282 | 155 | 838 | 934 | 5,115 | 376 | 271 | 225 | 775 | 361 | 9,530 | 39.478 |
| Electricity, gas and water..... | 272 | 64 | 201 | 355 | 1,137 | 840 | 205 | .. | 68 | 130 | .. | 3,272 | 33.903 |
| Construction..... | 835 | 743 | 351 | 489 | 1,176 | 3,811 | 609 | 62 | 165 | 926 | 497 | 9,665 | 35.354 |
| Wholesale and retail trade... | 986 | 1,655 | 2,261 | 1,144 | 1,485 | 4,733 | 1,411 | 776 | 433 | 1,839 | 1,825 | 18,549 | 36.678 |
| Wholesale trade.. | 308 | 286 | 262 | 430 | 889 | 2,076 | 377 | 142 | 76 | 284 | 707 | 5,837 | 38.230 |
| Retail trade.... | 678 | 1,369 | 1,999 | 714 | 596 | 2,657 | 1,035 | 634 | 357 | 1,555 | 1,118 | 12,712 | 35.966 |
| Transport and storage..... | 785 | 282 | 581 | 76 | 482 | 2,985 | 273 | 135 | 145 | 138 | 686 | 6,567 | 36.018 |
| Communication..... | 336 | 200 | 259 | 429 | 1,207 | 443 | 138 | .. | .. | 159 | .. | 3,172 | 30.593 |
| Finance, property and business services..... | 269 | 864 | 266 | 134 | 985 | 1,561 | 138 | 146 | 74 | 295 | 204 | 4,936 | 32.710 |
| Public administration and defence.... | 711 | 418 | 57 | 216 | 2,821 | 958 | 75 | 133 | .. | 68 | 71 | 5,529 | 31.206 |
| Community services | 1,092 | 3,360 | 3,831 | 1,668 | 4,722 | 6,536 | 693 | 434 | 643 | 923 | 1,464 | 25,367 | 32.908 |
| Recreation, personal and other services.. | 129 | 1,640 | 1,308 | 283 | 555 | 1,185 | 156 | 282 | 345 | 413 | 602 | 6,899 | 31.690 |
| Total all industries..... | 6,416 | 10,814 | 11,075 | 6,613 | 17,177 | 34,274 | 4,703 | 3,091 | 3,143 | 7,714 | 8,762 | 113,781 | 35.691 |

See footnotes at end of table.

12/02/
HUR200T
INDUSTRY
Employe

MARRIED
Agric
fo
fi
hu
Agr

For

Minin
Manuf
Foo
an
Met
Oth
ma
Elect
an
Const
Whole
re
Who
Ret
Trans
st
Comm
Finan
an
se
Publi
ad
an
Comm
Recre
pe
ot
Total
in

See foo

**HUR200T TABLE E3 : ALL EMPLOYED PERSONS AGED 15 YEARS AND OVER IN AUGUST 1982 BY STATE * SEX * MARITAL STATUS *
INDUSTRY * HOURS WORKED -- ON 1981 CENSUS BENCHMARKS -Continued**

Employed, Tas., Persons

| | Worked 0 hours | 1-15 | 16-29 | 30-34 | 35-39 | 40 | 41-44 | 45-47 | 48 | 49-59 | 60+ | Total hours worked | AV HOURS |
|---|-------------------|--------------|--------------|--------------|--------------|---------------|--------------|------------|--------------|--------------|--------------|--------------------------|---------------|
| NOT MARRIED | | | | | | | | | | | | | |
| Agriculture, forestry, fishing and hunting..... | 155 | 233 | 404 | .. | 134 | 1,537 | .. | .. | 70 | 575 | 192 | 3,301 | 37.971 |
| Agriculture and services to agriculture.. | 155 | 233 | 267 | .. | .. | 1,142 | .. | .. | 70 | 575 | 192 | 2,635 | 38.585 |
| Forestry and logging, fishing and hunting..... | .. | .. | 137 | .. | 134 | 395 | .. | .. | .. | .. | .. | 666 | 35.545 |
| Mining..... | 95 | .. | .. | 82 | 148 | 781 | 74 | 70 | 65 | .. | 75 | 1,389 | 39.066 |
| Manufacturing..... | 371 | 72 | 409 | 803 | 1,302 | 4,750 | 203 | 68 | 141 | 134 | 152 | 8,404 | 36.876 |
| Food, beverages and tobacco.... | .. | 72 | 135 | 219 | 96 | 1,174 | .. | .. | .. | .. | 76 | 1,770 | 37.173 |
| Metal products.. | 230 | .. | 64 | 236 | 414 | 834 | 70 | .. | 66 | 68 | .. | 1,981 | 34.095 |
| Other manufacturing.. | 141 | .. | 210 | 349 | 792 | 2,743 | 133 | 68 | 75 | 66 | 76 | 4,652 | 37.947 |
| Electricity, gas and water..... | .. | .. | .. | .. | 506 | 266 | .. | .. | 59 | .. | .. | 831 | 38.545 |
| Construction..... | 71 | .. | 228 | 335 | 688 | 1,835 | 271 | .. | 95 | 206 | 95 | 3,824 | 38.675 |
| Wholesale and retail trade... | 455 | 1,545 | 719 | 684 | 758 | 4,656 | 1,081 | 340 | 214 | 297 | 214 | 10,963 | 33.292 |
| Wholesale trade.. | 76 | .. | 140 | 241 | 163 | 1,440 | 92 | .. | .. | 62 | 81 | 2,295 | 37.799 |
| Retail trade..... | 379 | 1,545 | 579 | 444 | 595 | 3,216 | 988 | 340 | 214 | 235 | 133 | 8,668 | 32.098 |
| Transport and storage..... | .. | 49 | 136 | .. | 278 | 733 | 109 | .. | .. | 212 | 281 | 1,797 | 42.287 |
| Communication..... | .. | .. | 81 | .. | 368 | 276 | 81 | .. | .. | .. | .. | 805 | 37.494 |
| Finance, property and business services..... | 262 | 70 | 136 | 172 | 1,788 | 1,858 | 194 | 68 | 74 | 207 | .. | 4,827 | 36.172 |
| Public administration and defence.... | .. | .. | 348 | 278 | 1,204 | 461 | 201 | .. | .. | 57 | .. | 2,550 | 36.179 |
| Community services | 621 | 758 | 756 | 1,031 | 1,815 | 3,168 | 138 | 313 | 516 | 675 | 68 | 9,861 | 34.008 |
| Recreation, personal and other services.. | 268 | 1,094 | 663 | 200 | 414 | 1,378 | 262 | .. | .. | 194 | 204 | 4,677 | 29.251 |
| Total all industries..... | 2,298 | 3,822 | 3,880 | 3,586 | 9,404 | 21,698 | 2,614 | 859 | 1,234 | 2,557 | 1,279 | 53,230 | 35.312 |

See footnotes at end of table.

**HUR200T TABLE E3 : ALL EMPLOYED PERSONS AGED 15 YEARS AND OVER IN AUGUST 1982 BY STATE * SEX * MARITAL STATUS *
INDUSTRY * HOURS WORKED -- ON 1981 CENSUS BENCHMARKS -Continued**

Employed, Tas., Persons

| | Worked 0 hours | 1-15 | 16-29 | 30-34 | 35-39 | 40 | 41-44 | 45-47 | 48 | 49-59 | 60+ | Total hours worked | AV HOURS |
|---|-------------------|--------|--------|--------|--------|--------|-------|-------|-------|--------|--------|--------------------------|-------------|
| TOTAL | | | | | | | | | | | | | |
| Agriculture, forestry, fishing and hunting..... | 439 | 1,465 | 1,537 | 133 | 877 | 3,140 | 268 | 280 | 550 | 1,757 | 2,757 | 13,203 | 41.653 |
| Agriculture and services to agriculture.. | 439 | 1,330 | 1,234 | 133 | 281 | 2,336 | 268 | 211 | 550 | 1,468 | 2,478 | 10,728 | 41.756 |
| Forestry and logging, fishing and hunting..... | | 135 | 302 | | 596 | 805 | | 68 | | 289 | 279 | 2,474 | 41.204 |
| Mining..... | 312 | | 269 | 433 | 353 | 2,451 | 150 | 217 | 478 | 492 | 274 | 5,430 | 39.555 |
| Manufacturing..... | 871 | 426 | 966 | 2,139 | 2,961 | 12,699 | 864 | 762 | 516 | 1,282 | 801 | 24,286 | 38.369 |
| Food, beverages and tobacco.... | 137 | 144 | 333 | 437 | 327 | 2,442 | 149 | 424 | | 70 | 364 | 4,828 | 38.681 |
| Metal products.. | 393 | | 268 | 515 | 908 | 2,399 | 205 | | 217 | 371 | | 5,276 | 36.451 |
| Other manufacturing.. | 341 | 282 | 364 | 1,187 | 1,726 | 7,858 | 509 | 338 | 299 | 841 | 437 | 14,182 | 38.976 |
| Electricity, gas and water..... | 272 | 64 | 201 | 355 | 1,643 | 1,106 | 205 | | 127 | 130 | | 4,103 | 34.843 |
| Construction..... | 906 | 743 | 579 | 824 | 1,864 | 5,646 | 880 | 62 | 260 | 1,132 | 592 | 13,490 | 36.295 |
| Wholesale and retail trade... | 1,441 | 3,200 | 2,980 | 1,828 | 2,243 | 9,389 | 2,492 | 1,117 | 648 | 2,136 | 2,039 | 29,513 | 35.420 |
| Wholesale trade.. | 384 | 286 | 403 | 670 | 1,052 | 3,516 | 469 | 142 | 76 | 346 | 788 | 8,132 | 38.109 |
| Retail trade.... | 1,057 | 2,914 | 2,578 | 1,158 | 1,191 | 5,874 | 2,023 | 974 | 572 | 1,789 | 1,251 | 21,380 | 34.398 |
| Transport and storage..... | 785 | 331 | 717 | 76 | 760 | 3,718 | 382 | 135 | 145 | 350 | 966 | 8,364 | 37.365 |
| Communication..... | 336 | 200 | 340 | 429 | 1,575 | 719 | 219 | | | 159 | | 3,977 | 31.990 |
| Finance, property and business services..... | 532 | 934 | 402 | 306 | 2,773 | 3,419 | 332 | 214 | 147 | 501 | 204 | 9,763 | 34.421 |
| Public administration and defence.... | 711 | 418 | 406 | 495 | 4,025 | 1,419 | 276 | 133 | | 125 | 71 | 8,078 | 32.776 |
| Community services | 1,713 | 4,119 | 4,587 | 2,700 | 6,538 | 9,704 | 831 | 748 | 1,160 | 1,598 | 1,532 | 35,228 | 33.216 |
| Recreation, personal and other services.. | 397 | 2,734 | 1,971 | 482 | 969 | 2,563 | 418 | 282 | 345 | 608 | 806 | 11,576 | 30.705 |
| Total all industries..... | 8,714 | 14,635 | 14,955 | 10,198 | 26,581 | 55,972 | 7,317 | 3,949 | 4,376 | 10,271 | 10,041 | 167,011 | 35.570 |

See footnotes at end of table.

**HUR200T
INDUSTRY**

Employed

TOTAL

Agric
fo
fi
hu
Agr

For

Minin

Manuf

Food

an

Met

Oth

ma

Elect

an

Const

Wholes

ret

Who

Ret

Transp

st

Commun

Financ

an

ser

Public

ad

an

Commun

Recrea

per

oth

Total

inc

See foot

**HUR200T TABLE E3 : ALL EMPLOYED PERSONS AGED 15 YEARS AND OVER IN AUGUST 1982 BY STATE * SEX * MARITAL STATUS *
INDUSTRY * HOURS WORKED -- ON 1981 CENSUS BENCHMARKS -Continued**

Employed, N.T., Males

| | Worked 0 hours | 1-15 | 16-29 | 30-34 | 35-39 | 40 | 41-44 | 45-47 | 48 | 49-59 | 60+ | Total hours worked | AV HOURS |
|--|-------------------|------------|--------------|--------------|--------------|--------------|--------------|--------------|------------|--------------|--------------|--------------------------|---------------|
| MARRIED | | | | | | | | | | | | | |
| Agriculture, forestry, fishing and hunting..... | 131 | .. | .. | .. | .. | .. | .. | 91 | .. | .. | .. | 222 | 18.492 |
| Agriculture and services to agriculture.. | .. | .. | .. | .. | .. | .. | .. | 91 | .. | .. | .. | 91 | 45.000 |
| Forestry and logging, fishing and hunting..... | 131 | .. | .. | .. | .. | .. | .. | .. | .. | .. | .. | 131 | ..000 |
| Mining..... | .. | .. | 295 | .. | 164 | 140 | .. | 188 | .. | .. | 559 | 1,346 | 46.039 |
| Manufacturing..... | 186 | .. | .. | 168 | 332 | 188 | 332 | .. | .. | 91 | 168 | 1,464 | 36.826 |
| Food, beverages and tobacco.... | .. | .. | .. | 168 | 164 | .. | .. | .. | .. | .. | 168 | 500 | 42.047 |
| Metal products.. | 186 | .. | .. | .. | 168 | 188 | 168 | .. | .. | 91 | .. | 801 | 32.096 |
| Other manufacturing.. | .. | .. | .. | .. | .. | .. | 164 | .. | .. | .. | .. | 164 | 44.000 |
| Electricity, gas and water..... | 164 | .. | .. | .. | .. | .. | .. | .. | 188 | .. | .. | 352 | 25.649 |
| Construction..... | 447 | 168 | 259 | 1,048 | 164 | 1,353 | .. | 164 | .. | 168 | 504 | 4,275 | 35.115 |
| Wholesale and retail trade... | 279 | .. | .. | 188 | 504 | .. | 168 | .. | .. | 186 | 571 | 1,896 | 40.533 |
| Wholesale trade. | 188 | .. | .. | .. | 319 | .. | .. | .. | .. | 186 | 186 | 878 | 36.100 |
| Retail trade.... | 91 | .. | .. | 188 | 186 | .. | 168 | .. | .. | .. | 386 | 1,018 | 44.354 |
| Transport and storage..... | .. | .. | 91 | .. | .. | 885 | 504 | 352 | 164 | 259 | 91 | 2,347 | 43.764 |
| Communication..... | .. | .. | .. | 140 | 164 | .. | .. | .. | .. | .. | .. | 304 | 33.156 |
| Finance, property and business services..... | .. | .. | 136 | 91 | .. | 613 | .. | .. | .. | .. | .. | 841 | 36.540 |
| Public administration and defence.... | 319 | .. | 766 | 640 | 1,085 | 907 | 168 | 168 | .. | 538 | .. | 4,590 | 34.875 |
| Community services | 186 | .. | 720 | 517 | 492 | 1,684 | .. | 356 | 353 | 316 | 164 | 4,789 | 37.688 |
| Recreation, personal and other services. | 188 | .. | .. | .. | 91 | .. | .. | .. | 188 | .. | 140 | 608 | 39.501 |
| Total all industries..... | 1,899 | 168 | 2,267 | 2,793 | 2,997 | 5,770 | 1,172 | 1,319 | 894 | 1,557 | 2,197 | 23,033 | 37.514 |

See footnotes at end of table.

**HUR200T
INDUSTRY**

Employed

MARRIED

| | | |
|-----------------------------|--------|--------|
| Agricu for fis hun | 222 | 18.492 |
| Agri s a | 91 | 45.000 |
| Fore l f h | 131 | ..000 |
| Mining | 1,346 | 46.039 |
| Manufa | 1,464 | 36.826 |
| Food and | 500 | 42.047 |
| Meta | 801 | 32.096 |
| Othe man | 164 | 44.000 |
| Electr and | 352 | 25.649 |
| Constr | 4,275 | 35.115 |
| Wholes ret | 1,896 | 40.533 |
| Whol | 878 | 36.100 |
| Reta | 1,018 | 44.354 |
| Transp sto | 2,347 | 43.764 |
| Commun Financ and | 841 | 36.540 |
| ser Public adm | 4,590 | 34.875 |
| and Commun | 4,789 | 37.688 |
| Recrea per oth | 608 | 39.501 |
| Total ind | 23,033 | 37.514 |

See foot

HUR200T TABLE E3 : ALL EMPLOYED PERSONS AGED 15 YEARS AND OVER IN AUGUST 1982 BY STATE • SEX • MARITAL STATUS • INDUSTRY • HOURS WORKED -- ON 1981 CENSUS BENCHMARKS -Continued

Employed, N.T., Males

| | Worked 0 hours | 1-15 | 16-29 | 30-34 | 35-39 | 40 | 41-44 | 45-47 | 48 | 49-59 | 60+ | Total hours worked | AV HOURS |
|---|-------------------|------|-------|-------|-------|-------|-------|-------|-----|-------|-----|--------------------------|-------------|
| NOT MARRIED | | | | | | | | | | | | | |
| Agriculture, forestry, fishing and hunting..... | .. | .. | .. | .. | .. | .. | .. | .. | .. | .. | 120 | 120 | 97.000 |
| Agriculture and services to agriculture.. | .. | .. | .. | .. | .. | .. | .. | .. | .. | .. | .. | .. | .. |
| Forestry and logging, fishing and hunting..... | .. | .. | .. | .. | .. | .. | .. | .. | .. | .. | 120 | 120 | 97.000 |
| Mining..... | .. | .. | .. | .. | .. | .. | .. | .. | .. | .. | .. | .. | .. |
| Manufacturing..... | 146 | .. | .. | 146 | 168 | 473 | 164 | .. | .. | .. | .. | 1,096 | 33.917 |
| Food, beverages and tobacco.... | .. | .. | .. | 146 | .. | .. | .. | .. | .. | .. | .. | 146 | 32.000 |
| Metal products.. | .. | .. | .. | .. | .. | .. | 164 | .. | .. | .. | .. | 164 | 44.000 |
| Other manufacturing.. | 146 | .. | .. | .. | 168 | 473 | .. | .. | .. | .. | .. | 787 | 32.170 |
| Electricity, gas and water..... | .. | .. | .. | .. | .. | .. | .. | .. | .. | .. | .. | .. | .. |
| Construction..... | .. | .. | 140 | 511 | 341 | 1,137 | 353 | .. | .. | 512 | 164 | 3,157 | 41.829 |
| Wholesale and retail trade... | 749 | 143 | .. | 325 | 136 | 561 | 146 | .. | .. | 237 | 505 | 2,801 | 32.471 |
| Wholesale trade.. | 545 | .. | .. | 325 | .. | 356 | .. | .. | .. | 146 | .. | 1,371 | 23.809 |
| Retail trade.... | 205 | 143 | .. | .. | 136 | 205 | 146 | .. | .. | 91 | 505 | 1,430 | 40.775 |
| Transport and storage..... | 207 | 140 | .. | 140 | .. | .. | .. | .. | 188 | .. | .. | 676 | 22.505 |
| Communication..... | .. | .. | 140 | .. | 168 | .. | .. | .. | .. | .. | .. | 308 | 28.262 |
| Finance, property and business services..... | 131 | 131 | .. | .. | .. | .. | .. | 168 | .. | .. | .. | 429 | 18.999 |
| Public administration and defence.... | 353 | .. | 336 | 136 | 131 | 419 | .. | .. | .. | .. | .. | 1,375 | 25.151 |
| Community services | .. | .. | 188 | 195 | .. | 405 | .. | .. | 164 | 304 | .. | 1,256 | 41.545 |
| Recreation, personal and other services.. | 120 | .. | 120 | 120 | .. | 356 | 447 | 845 | .. | .. | .. | 2,008 | 38.600 |
| Total all industries..... | 1,706 | 413 | 925 | 1,572 | 943 | 3,350 | 1,110 | 1,013 | 352 | 1,053 | 789 | 13,226 | 35.398 |

See footnotes at end of table.

HUR200T INDUSTRY

Employed

NOT MARRIED

| | | | | | | | | | | | | | |
|---|-------|-----|-----|-------|-----|-------|-------|-------|-----|-------|-----|--------|--------|
| Agriculture, forestry, fishing and hunting..... | .. | .. | .. | .. | .. | .. | .. | .. | .. | .. | 120 | 120 | 97.000 |
| Agriculture and services to agriculture.. | .. | .. | .. | .. | .. | .. | .. | .. | .. | .. | .. | .. | .. |
| Forestry and logging, fishing and hunting..... | .. | .. | .. | .. | .. | .. | .. | .. | .. | .. | 120 | 120 | 97.000 |
| Mining..... | .. | .. | .. | .. | .. | .. | .. | .. | .. | .. | .. | .. | .. |
| Manufacturing..... | 146 | .. | .. | 146 | 168 | 473 | 164 | .. | .. | .. | .. | 1,096 | 33.917 |
| Food, beverages and tobacco.... | .. | .. | .. | 146 | .. | .. | .. | .. | .. | .. | .. | 146 | 32.000 |
| Metal products.. | .. | .. | .. | .. | .. | .. | 164 | .. | .. | .. | .. | 164 | 44.000 |
| Other manufacturing.. | 146 | .. | .. | .. | 168 | 473 | .. | .. | .. | .. | .. | 787 | 32.170 |
| Electricity, gas and water..... | .. | .. | .. | .. | .. | .. | .. | .. | .. | .. | .. | .. | .. |
| Construction..... | .. | .. | 140 | 511 | 341 | 1,137 | 353 | .. | .. | 512 | 164 | 3,157 | 41.829 |
| Wholesale and retail trade... | 749 | 143 | .. | 325 | 136 | 561 | 146 | .. | .. | 237 | 505 | 2,801 | 32.471 |
| Wholesale trade.. | 545 | .. | .. | 325 | .. | 356 | .. | .. | .. | 146 | .. | 1,371 | 23.809 |
| Retail trade.... | 205 | 143 | .. | .. | 136 | 205 | 146 | .. | .. | 91 | 505 | 1,430 | 40.775 |
| Transport and storage..... | 207 | 140 | .. | 140 | .. | .. | .. | .. | 188 | .. | .. | 676 | 22.505 |
| Communication..... | .. | .. | 140 | .. | 168 | .. | .. | .. | .. | .. | .. | 308 | 28.262 |
| Finance, property and business services..... | 131 | 131 | .. | .. | .. | .. | .. | 168 | .. | .. | .. | 429 | 18.999 |
| Public administration and defence.... | 353 | .. | 336 | 136 | 131 | 419 | .. | .. | .. | .. | .. | 1,375 | 25.151 |
| Community services | .. | .. | 188 | 195 | .. | 405 | .. | .. | 164 | 304 | .. | 1,256 | 41.545 |
| Recreation, personal and other services.. | 120 | .. | 120 | 120 | .. | 356 | 447 | 845 | .. | .. | .. | 2,008 | 38.600 |
| Total all industries..... | 1,706 | 413 | 925 | 1,572 | 943 | 3,350 | 1,110 | 1,013 | 352 | 1,053 | 789 | 13,226 | 35.398 |

See foot

**HUR200T TABLE E3 : ALL EMPLOYED PERSONS AGED 15 YEARS AND OVER IN AUGUST 1982 BY STATE * SEX * MARITAL STATUS *
INDUSTRY * HOURS WORKED -- ON 1981 CENSUS BENCHMARKS -Continued**

Employed, N.T., Males

| | Worked 0 hours | 1-15 | 16-29 | 30-34 | 35-39 | 40 | 41-44 | 45-47 | 48 | 49-59 | 60+ | Total hours worked | AV HOURS |
|---|-------------------|------|-------|-------|-------|-------|-------|-------|-------|-------|-------|--------------------------|-------------|
| TOTAL | | | | | | | | | | | | | |
| Agriculture, forestry, fishing and hunting..... | 131 | .. | .. | .. | .. | .. | .. | 91 | .. | .. | 120 | 342 | 46.080 |
| Agriculture and services to agriculture.. | .. | .. | .. | .. | .. | .. | .. | 91 | .. | .. | .. | 91 | 45.000 |
| Forestry and logging, fishing and hunting..... | 131 | .. | .. | .. | .. | .. | .. | .. | .. | .. | 120 | 251 | 46.473 |
| Mining..... | .. | .. | 295 | .. | 164 | 140 | .. | 188 | .. | .. | 559 | 1,346 | 46.039 |
| Manufacturing..... | 331 | .. | .. | 313 | 500 | 661 | 496 | .. | .. | 91 | 168 | 2,560 | 35.580 |
| Food, beverages and tobacco.... | .. | .. | .. | 313 | 164 | .. | .. | .. | .. | .. | 168 | 645 | 39.781 |
| Metal products.. | 186 | .. | .. | .. | 168 | 188 | 332 | .. | .. | 91 | .. | 964 | 34.120 |
| Other manufacturing.. | 146 | .. | .. | .. | 168 | 473 | 164 | .. | .. | .. | .. | 951 | 34.211 |
| Electricity, gas and water..... | 164 | .. | .. | .. | .. | .. | .. | .. | 188 | .. | .. | 352 | 25.649 |
| Construction..... | 447 | 168 | 399 | 1,559 | 505 | 2,489 | 353 | 164 | .. | 680 | 668 | 7,432 | 37.967 |
| Wholesale and retail trade... | 1,028 | 143 | .. | 513 | 640 | 561 | 313 | .. | .. | 422 | 1,076 | 4,697 | 35.726 |
| Wholesale trade.. | 733 | .. | .. | 325 | 319 | 356 | .. | .. | .. | 331 | 186 | 2,249 | 28.608 |
| Retail trade.... | 296 | 143 | .. | 188 | 322 | 205 | 313 | .. | .. | 91 | 891 | 2,448 | 42.264 |
| Transport and storage..... | 207 | 140 | 91 | 140 | .. | 885 | 504 | 352 | 352 | 259 | 91 | 3,022 | 39.012 |
| Communication..... | .. | .. | 140 | 140 | 332 | .. | .. | .. | .. | .. | .. | 612 | 30.693 |
| Finance, property and business services..... | 131 | 131 | 136 | 91 | .. | 613 | .. | 168 | .. | .. | .. | 1,270 | 30.612 |
| Public administration and defence.... | 672 | .. | 1,102 | 776 | 1,216 | 1,326 | 168 | 168 | .. | 538 | .. | 5,965 | 32.633 |
| Community services | 186 | .. | 909 | 712 | 492 | 2,089 | .. | 356 | 517 | 620 | 164 | 6,045 | 38.489 |
| Recreation, personal and other services.. | 308 | .. | 120 | 120 | 91 | 356 | 447 | 845 | 188 | .. | 140 | 2,616 | 38.809 |
| Total all industries..... | 3,605 | 581 | 3,192 | 4,366 | 3,940 | 9,121 | 2,281 | 2,332 | 1,246 | 2,610 | 2,987 | 36,259 | 36.742 |

See footnotes at end of table.

**HUR200T
INDUSTRY**

Employed

TOTAL

| | | | | | | | | | | | | | |
|---|----|-----|-------|-------|-------|-------|-------|-------|-------|-------|-------|--------|--------|
| Agriculture, forestry, fishing and hunting..... | .. | .. | .. | .. | .. | .. | .. | 91 | .. | .. | 120 | 342 | 46.080 |
| Agriculture and services to agriculture.. | .. | .. | .. | .. | .. | .. | .. | 91 | .. | .. | .. | 91 | 45.000 |
| Forestry and logging, fishing and hunting..... | .. | .. | .. | .. | .. | .. | .. | .. | .. | .. | 120 | 251 | 46.473 |
| Mining..... | .. | .. | 295 | .. | 164 | 140 | .. | 188 | .. | .. | 559 | 1,346 | 46.039 |
| Manufacturing..... | .. | .. | .. | 313 | 500 | 661 | 496 | .. | .. | 91 | 168 | 2,560 | 35.580 |
| Food, beverages and tobacco.... | .. | .. | .. | 313 | 164 | .. | .. | .. | .. | .. | 168 | 645 | 39.781 |
| Metal products.. | .. | .. | .. | .. | 168 | 188 | 332 | .. | .. | 91 | .. | 964 | 34.120 |
| Other manufacturing.. | .. | .. | .. | .. | 168 | 473 | 164 | .. | .. | .. | .. | 951 | 34.211 |
| Electricity, gas and water..... | .. | .. | .. | .. | .. | .. | .. | .. | 188 | .. | .. | 352 | 25.649 |
| Construction..... | .. | 168 | 399 | 1,559 | 505 | 2,489 | 353 | 164 | .. | 680 | 668 | 7,432 | 37.967 |
| Wholesale and retail trade... | .. | 143 | .. | 513 | 640 | 561 | 313 | .. | .. | 422 | 1,076 | 4,697 | 35.726 |
| Wholesale trade.. | .. | .. | .. | 325 | 319 | 356 | .. | .. | .. | 331 | 186 | 2,249 | 28.608 |
| Retail trade.... | .. | 143 | .. | 188 | 322 | 205 | 313 | .. | .. | 91 | 891 | 2,448 | 42.264 |
| Transport and storage..... | .. | 140 | 91 | 140 | .. | 885 | 504 | 352 | 352 | 259 | 91 | 3,022 | 39.012 |
| Communication..... | .. | .. | 140 | 140 | 332 | .. | .. | .. | .. | .. | .. | 612 | 30.693 |
| Finance, property and business services..... | .. | 131 | 136 | 91 | .. | 613 | .. | 168 | .. | .. | .. | 1,270 | 30.612 |
| Public administration and defence.... | .. | .. | 1,102 | 776 | 1,216 | 1,326 | 168 | 168 | .. | 538 | .. | 5,965 | 32.633 |
| Community services | .. | .. | 909 | 712 | 492 | 2,089 | .. | 356 | 517 | 620 | 164 | 6,045 | 38.489 |
| Recreation, personal and other services.. | .. | .. | 120 | 120 | 91 | 356 | 447 | 845 | 188 | .. | 140 | 2,616 | 38.809 |
| Total all industries..... | .. | 581 | 3,192 | 4,366 | 3,940 | 9,121 | 2,281 | 2,332 | 1,246 | 2,610 | 2,987 | 36,259 | 36.742 |

See footnotes at end of table.

HUR200T TABLE E3 : ALL EMPLOYED PERSONS AGED 15 YEARS AND OVER IN AUGUST 1982 BY STATE • SEX • MARITAL STATUS •
INDUSTRY • HOURS WORKED -- ON 1981 CENSUS BENCHMARKS -Continued

Employed, N.T., Females

| | Worked 0 hours | 1-15 | 16-29 | 30-34 | 35-39 | 40 | 41-44 | 45-47 | 48 | 49-59 | 60+ | Total hours worked | AV HOURS |
|---|-------------------|-------|-------|-------|-------|-------|-------|-------|-----|-------|-----|--------------------------|-------------|
| MARRIED | | | | | | | | | | | | | |
| Agriculture, forestry, fishing and hunting..... | .. | .. | .. | .. | .. | .. | .. | 124 | .. | .. | .. | 124 | 45.000 |
| Agriculture and services to agriculture.. | .. | .. | .. | .. | .. | .. | .. | 124 | .. | .. | .. | 124 | 45.000 |
| Forestry and logging, fishing and hunting..... | .. | .. | .. | .. | .. | .. | .. | .. | .. | .. | .. | .. | .. |
| Mining..... | .. | .. | .. | 124 | .. | .. | .. | .. | .. | .. | .. | 124 | 32.000 |
| Manufacturing..... | .. | 124 | .. | 135 | 124 | .. | .. | .. | .. | .. | .. | 382 | 23.837 |
| Food, beverages and tobacco.... | .. | .. | .. | 135 | .. | .. | .. | .. | .. | .. | .. | 135 | 30.000 |
| Metal products.. | .. | .. | .. | .. | .. | .. | .. | .. | .. | .. | .. | .. | .. |
| Other manufacturing.. | .. | 124 | .. | .. | 124 | .. | .. | .. | .. | .. | .. | 248 | 20.492 |
| Electricity, gas and water..... | .. | .. | .. | .. | .. | .. | .. | .. | .. | .. | .. | .. | .. |
| Construction..... | .. | .. | 135 | .. | .. | .. | .. | .. | .. | .. | .. | 135 | 16.000 |
| Wholesale and retail trade... | 135 | 628 | 681 | 903 | 124 | 458 | 294 | .. | 124 | 104 | 225 | 3,674 | 29.704 |
| Wholesale trade.. | .. | .. | .. | 135 | .. | .. | .. | .. | .. | .. | .. | 135 | 30.000 |
| Retail trade.... | 135 | 623 | 681 | 768 | 124 | 458 | 294 | .. | 124 | 104 | 225 | 3,540 | 29.693 |
| Transport and storage..... | .. | .. | .. | 179 | 135 | 124 | .. | .. | .. | .. | .. | 437 | 35.192 |
| Communication..... | .. | .. | 124 | 124 | .. | .. | .. | .. | .. | .. | .. | 248 | 28.502 |
| Finance, property and business services..... | .. | 124 | 372 | .. | 424 | .. | .. | .. | .. | .. | .. | 920 | 28.128 |
| Public administration and defence.... | 248 | 164 | 124 | 399 | 135 | 122 | .. | .. | .. | .. | 269 | 1,461 | 33.078 |
| Community services | 416 | 954 | 785 | 399 | 1,034 | 958 | 124 | .. | .. | 258 | .. | 4,929 | 26.375 |
| Recreation, personal and other services.. | .. | 207 | 548 | .. | 122 | .. | .. | .. | 238 | .. | .. | 1,115 | 26.292 |
| Total all industries..... | 799 | 2,201 | 2,769 | 2,262 | 2,097 | 1,661 | 418 | 124 | 362 | 362 | 494 | 13,548 | 28.483 |

See footnotes at end of table.

**HUR200T
INDUSTRY**

Employed

MARRIED

Agricu
for
fis
hun
Agris
a
Fore
l
f
h
Mining
Manufa
Food
and
Meta
Othe
man
Electr
and
Constr
Wholes
ret
Whol
Peta
Transp
sto
Commun
Financ
and
ser
Public
adm
and
Commun
Recrea
per
oth
Total
ind

See foot

HUR200T TABLE E3 : ALL EMPLOYED PERSONS AGED 15 YEARS AND OVER IN AUGUST 1982 BY STATE • SEX • MARITAL STATUS • INDUSTRY • HOURS WORKED -- ON 1981 CENSUS BENCHMARKS -Continued

Employed, N.T., Females

| | Worked 0 hours | 1-15 | 16-29 | 30-34 | 35-39 | 40 | 41-44 | 45-47 | 48 | 49-59 | 60+ | Total hours worked | AV HOURS |
|---|-------------------|------------|--------------|--------------|------------|--------------|------------|------------|------------|------------|------------|--------------------------|---------------|
| NOT MARRIED | | | | | | | | | | | | | |
| Agriculture, forestry, fishing and hunting..... | .. | .. | .. | .. | .. | .. | .. | .. | .. | .. | 179 | 179 | 84.000 |
| Agriculture and services to agriculture.. | .. | .. | .. | .. | .. | .. | .. | .. | .. | .. | .. | .. | .. |
| Forestry and logging, fishing and hunting..... | .. | .. | .. | .. | .. | .. | .. | .. | .. | .. | 179 | 179 | 84.000 |
| Mining..... | .. | .. | .. | .. | .. | .. | .. | .. | .. | .. | .. | .. | .. |
| Manufacturing..... | .. | 202 | .. | 85 | 124 | 324 | .. | .. | .. | .. | .. | 735 | 28.830 |
| Food, beverages and tobacco.... | .. | 202 | .. | 85 | 124 | .. | .. | .. | .. | .. | .. | 411 | 20.038 |
| Metal products.. | .. | .. | .. | .. | .. | .. | .. | .. | .. | .. | .. | .. | .. |
| Other manufacturing.. | .. | .. | .. | .. | .. | 324 | .. | .. | .. | .. | .. | 324 | 40.000 |
| Electricity, gas and water..... | .. | .. | .. | .. | .. | .. | .. | .. | .. | .. | .. | .. | .. |
| Construction..... | .. | .. | 151 | 159 | .. | 259 | .. | .. | .. | .. | .. | 569 | 33.508 |
| Wholesale and retail trade.... | 325 | 404 | 517 | 763 | .. | 179 | 124 | .. | 229 | .. | .. | 2,542 | 24.572 |
| Wholesale trade.. | .. | .. | .. | 318 | .. | .. | .. | .. | .. | .. | .. | 318 | 32.000 |
| Retail trade.... | 325 | 404 | 517 | 444 | .. | 179 | 124 | .. | 229 | .. | .. | 2,223 | 23.508 |
| Transport and storage..... | .. | .. | .. | .. | 124 | .. | .. | .. | .. | .. | .. | 124 | 37.000 |
| Communication..... | .. | .. | .. | .. | .. | 122 | .. | .. | .. | .. | .. | 122 | 40.000 |
| Finance, property and business services..... | .. | 122 | .. | 354 | 122 | 164 | .. | .. | .. | .. | 124 | 886 | 34.705 |
| Public administration and defence.... | .. | .. | 164 | 164 | 168 | 104 | .. | .. | .. | .. | .. | 601 | 31.763 |
| Community services | .. | .. | 372 | 544 | .. | 746 | 135 | 369 | 135 | 124 | .. | 2,425 | 37.635 |
| Recreation, personal and other services.. | .. | .. | 85 | .. | .. | .. | 122 | .. | .. | .. | 124 | 331 | 43.429 |
| Total all industries..... | 325 | 727 | 1,290 | 2,070 | 538 | 1,897 | 380 | 369 | 364 | 124 | 427 | 8,511 | 33.204 |

See footnotes at end of table.

HUR200T 1 INDUSTRY

Employed

NOT MARRIED

| | | | | | | | | | | | | | |
|---|------------|------------|--------------|--------------|------------|--------------|------------|------------|------------|------------|------------|--------------|---------------|
| Agriculture, forestry, fishing and hunting..... | .. | .. | .. | .. | .. | .. | .. | .. | .. | .. | 179 | 179 | 84.000 |
| Agriculture and services to agriculture.. | .. | .. | .. | .. | .. | .. | .. | .. | .. | .. | .. | .. | .. |
| Forestry and logging, fishing and hunting..... | .. | .. | .. | .. | .. | .. | .. | .. | .. | .. | 179 | 179 | 84.000 |
| Mining..... | .. | .. | .. | .. | .. | .. | .. | .. | .. | .. | .. | .. | .. |
| Manufacturing..... | .. | 202 | .. | 85 | 124 | 324 | .. | .. | .. | .. | .. | 735 | 28.830 |
| Food, beverages and tobacco.... | .. | 202 | .. | 85 | 124 | .. | .. | .. | .. | .. | .. | 411 | 20.038 |
| Metal products.. | .. | .. | .. | .. | .. | .. | .. | .. | .. | .. | .. | .. | .. |
| Other manufacturing.. | .. | .. | .. | .. | .. | 324 | .. | .. | .. | .. | .. | 324 | 40.000 |
| Electricity, gas and water..... | .. | .. | .. | .. | .. | .. | .. | .. | .. | .. | .. | .. | .. |
| Construction..... | .. | .. | 151 | 159 | .. | 259 | .. | .. | .. | .. | .. | 569 | 33.508 |
| Wholesale and retail trade.... | 325 | 404 | 517 | 763 | .. | 179 | 124 | .. | 229 | .. | .. | 2,542 | 24.572 |
| Wholesale trade.. | .. | .. | .. | 318 | .. | .. | .. | .. | .. | .. | .. | 318 | 32.000 |
| Retail trade.... | 325 | 404 | 517 | 444 | .. | 179 | 124 | .. | 229 | .. | .. | 2,223 | 23.508 |
| Transport and storage..... | .. | .. | .. | .. | 124 | .. | .. | .. | .. | .. | .. | 124 | 37.000 |
| Communication..... | .. | .. | .. | .. | .. | 122 | .. | .. | .. | .. | .. | 122 | 40.000 |
| Finance, property and business services..... | .. | 122 | .. | 354 | 122 | 164 | .. | .. | .. | .. | 124 | 886 | 34.705 |
| Public administration and defence.... | .. | .. | 164 | 164 | 168 | 104 | .. | .. | .. | .. | .. | 601 | 31.763 |
| Community services | .. | .. | 372 | 544 | .. | 746 | 135 | 369 | 135 | 124 | .. | 2,425 | 37.635 |
| Recreation, personal and other services.. | .. | .. | 85 | .. | .. | .. | 122 | .. | .. | .. | 124 | 331 | 43.429 |
| Total all industries..... | 325 | 727 | 1,290 | 2,070 | 538 | 1,897 | 380 | 369 | 364 | 124 | 427 | 8,511 | 33.204 |

See footnotes at end of table.

**HUR200T TABLE E3 : ALL EMPLOYED PERSONS AGED 15 YEARS AND OVER IN AUGUST 1982 BY STATE * SEX * MARITAL STATUS *
INDUSTRY * HOURS WORKED -- ON 1982 CENSUS BENCHMARKS -Continued**

Employed, N.T., Females

| | Worked 0 hours | 1-15 | 16-29 | 30-34 | 35-39 | 40 | 41-44 | 45-47 | 48 | 49-59 | 60+ | Total hours worked | AV HOURS |
|---|-------------------|-------|-------|-------|-------|-------|-------|-------|-----|-------|-----|--------------------------|-------------|
| TOTAL | | | | | | | | | | | | | |
| Agriculture, forestry, fishing and hunting..... | .. | .. | .. | .. | .. | .. | .. | 124 | .. | .. | 179 | 303 | 68.050 |
| Agriculture and services to agriculture.. | .. | .. | .. | .. | .. | .. | .. | 124 | .. | .. | .. | 124 | 45.000 |
| Forestry and logging, fishing and hunting..... | .. | .. | .. | .. | .. | .. | .. | .. | .. | .. | 179 | 179 | 84.000 |
| Mining..... | .. | .. | .. | 124 | .. | .. | .. | .. | .. | .. | .. | 124 | 32.000 |
| Manufacturing..... | .. | 326 | .. | 220 | 248 | 324 | .. | .. | .. | .. | .. | 1,117 | 27.121 |
| Food, beverages and tobacco.... | .. | 202 | .. | 220 | 124 | .. | .. | .. | .. | .. | .. | 546 | 22.494 |
| Metal products.. | .. | .. | .. | .. | .. | .. | .. | .. | .. | .. | .. | .. | .. |
| Other manufacturing.. | .. | 124 | .. | .. | 124 | 324 | .. | .. | .. | .. | .. | 571 | 31.538 |
| Electricity, gas and water..... | .. | .. | .. | .. | .. | .. | .. | .. | .. | .. | .. | .. | .. |
| Construction..... | .. | .. | 286 | 159 | .. | 259 | .. | .. | .. | .. | .. | 704 | 30.161 |
| Wholesale and retail trade... | 460 | 1,032 | 1,198 | 1,665 | 124 | 637 | 418 | .. | 353 | 104 | 225 | 6,216 | 27.606 |
| Wholesale trade.. | .. | .. | .. | 453 | .. | .. | .. | .. | .. | .. | .. | 453 | 31.406 |
| Retail trade.... | 460 | 1,032 | 1,198 | 1,212 | 124 | 637 | 418 | .. | 353 | 104 | 225 | 5,763 | 27.307 |
| Transport and storage..... | .. | .. | .. | 179 | 259 | 124 | .. | .. | .. | .. | .. | 561 | 35.591 |
| Communication..... | .. | .. | 124 | 124 | .. | 122 | .. | .. | .. | .. | .. | 369 | 32.284 |
| Finance, property and business services..... | .. | 245 | 372 | 354 | 546 | 164 | .. | .. | .. | .. | 124 | 1,806 | 31.354 |
| Public administration and defence.... | 248 | 164 | 288 | 564 | 303 | 225 | .. | .. | .. | .. | 269 | 2,061 | 32.695 |
| Community services | 416 | 954 | 1,157 | 944 | 1,034 | 1,704 | 259 | 369 | 135 | 382 | .. | 7,354 | 30.088 |
| Recreation, personal and other services.. | .. | 207 | 633 | .. | 122 | .. | 122 | .. | 238 | .. | 124 | 1,446 | 30.213 |
| Total all industries..... | 1,124 | 2,928 | 4,059 | 4,332 | 2,635 | 3,558 | 798 | 493 | 726 | 486 | 921 | 22,060 | 30.305 |

See footnotes at end of table.

**HUR200T
INDUSTRY**

Employed

TOTAL

| | | | | | | | | | | | | | |
|---|-------|-------|-------|-------|-------|-------|-----|-----|-----|-----|-----|--------|--------|
| Agriculture, forestry, fishing and hunting..... | .. | .. | .. | .. | .. | .. | .. | 124 | .. | .. | 179 | 303 | 68.050 |
| Agriculture and services to agriculture.. | .. | .. | .. | .. | .. | .. | .. | 124 | .. | .. | .. | 124 | 45.000 |
| Forestry and logging, fishing and hunting..... | .. | .. | .. | .. | .. | .. | .. | .. | .. | .. | 179 | 179 | 84.000 |
| Mining..... | .. | .. | .. | 124 | .. | .. | .. | .. | .. | .. | .. | 124 | 32.000 |
| Manufacturing..... | .. | 326 | .. | 220 | 248 | 324 | .. | .. | .. | .. | .. | 1,117 | 27.121 |
| Food and tobacco.... | .. | 202 | .. | 220 | 124 | .. | .. | .. | .. | .. | .. | 546 | 22.494 |
| Metal products.. | .. | .. | .. | .. | .. | .. | .. | .. | .. | .. | .. | .. | .. |
| Other manufacturing.. | .. | 124 | .. | .. | 124 | 324 | .. | .. | .. | .. | .. | 571 | 31.538 |
| Electricity, gas and water..... | .. | .. | .. | .. | .. | .. | .. | .. | .. | .. | .. | .. | .. |
| Construction..... | .. | .. | 286 | 159 | .. | 259 | .. | .. | .. | .. | .. | 704 | 30.161 |
| Wholesale and retail trade... | 460 | 1,032 | 1,198 | 1,665 | 124 | 637 | 418 | .. | 353 | 104 | 225 | 6,216 | 27.606 |
| Wholesale trade.. | .. | .. | .. | 453 | .. | .. | .. | .. | .. | .. | .. | 453 | 31.406 |
| Retail trade.... | 460 | 1,032 | 1,198 | 1,212 | 124 | 637 | 418 | .. | 353 | 104 | 225 | 5,763 | 27.307 |
| Transport and storage..... | .. | .. | .. | 179 | 259 | 124 | .. | .. | .. | .. | .. | 561 | 35.591 |
| Communication..... | .. | .. | 124 | 124 | .. | 122 | .. | .. | .. | .. | .. | 369 | 32.284 |
| Finance, property and business services..... | .. | 245 | 372 | 354 | 546 | 164 | .. | .. | .. | .. | 124 | 1,806 | 31.354 |
| Public administration and defence.... | 248 | 164 | 288 | 564 | 303 | 225 | .. | .. | .. | .. | 269 | 2,061 | 32.695 |
| Community services | 416 | 954 | 1,157 | 944 | 1,034 | 1,704 | 259 | 369 | 135 | 382 | .. | 7,354 | 30.088 |
| Recreation, personal and other services.. | .. | 207 | 633 | .. | 122 | .. | 122 | .. | 238 | .. | 124 | 1,446 | 30.213 |
| Total all industries..... | 1,124 | 2,928 | 4,059 | 4,332 | 2,635 | 3,558 | 798 | 493 | 726 | 486 | 921 | 22,060 | 30.305 |

See footnotes at end of table.

**HUR200T TABLE E3 : ALL EMPLOYED PERSONS AGED 15 YEARS AND OVER IN AUGUST 1982 BY STATE * SEX * MARITAL STATUS *
INDUSTRY * HOURS WORKED -- ON 1981 CENSUS BENCHMARKS -Continued**

Employed, N.T., Persons

| | Worked 0 hours | 1-15 | 16-29 | 30-34 | 35-39 | 40 | 41-44 | 45-47 | 48 | 49-59 | 60+ | Total hours worked | AV HOURS |
|---|-------------------|--------------|--------------|--------------|--------------|--------------|--------------|--------------|--------------|--------------|--------------|--------------------------|---------------|
| MARRIED | | | | | | | | | | | | | |
| Agriculture, forestry, fishing and hunting..... | 131 | .. | .. | .. | .. | .. | .. | 215 | .. | .. | .. | 346 | 27.994 |
| Agriculture and services to agriculture.. | .. | .. | .. | .. | .. | .. | .. | 215 | .. | .. | .. | 215 | 45.000 |
| Forestry and logging, fishing and hunting..... | 131 | .. | .. | .. | .. | .. | .. | .. | .. | .. | .. | 131 | .000 |
| Mining..... | .. | .. | 295 | 124 | 164 | 140 | .. | 188 | .. | .. | 559 | 1,470 | 44.856 |
| Manufacturing..... | 186 | 124 | .. | 302 | 456 | 188 | 332 | .. | .. | 91 | 168 | 1,847 | 34.136 |
| Food, beverages and tobacco.... | .. | .. | .. | 302 | 164 | .. | .. | .. | .. | .. | 168 | 634 | 39.492 |
| Metal products.. | 186 | .. | .. | .. | 168 | 188 | 168 | .. | .. | 91 | .. | 801 | 32.096 |
| Other manufacturing.. | .. | 124 | .. | .. | 124 | .. | 164 | .. | .. | .. | .. | 412 | 29.851 |
| Electricity, gas and water..... | 164 | .. | .. | .. | .. | .. | .. | .. | 188 | .. | .. | 352 | 25.649 |
| Construction..... | 447 | 168 | 394 | 1,048 | 164 | 1,353 | .. | 164 | .. | 168 | 504 | 4,409 | 34.532 |
| Wholesale and retail trade... | 414 | 628 | 681 | 1,091 | 628 | 458 | 462 | .. | 124 | 289 | 796 | 5,570 | 33.390 |
| Wholesale trade.. | 188 | .. | .. | 135 | 319 | .. | .. | .. | .. | 186 | 186 | 1,012 | 35.290 |
| Retail trade.... | 226 | 628 | 681 | 956 | 309 | 458 | 462 | .. | 124 | 104 | 611 | 4,558 | 32.969 |
| Transport and storage..... | .. | .. | 91 | 179 | 135 | 1,009 | 504 | 352 | 164 | 259 | 91 | 2,784 | 42.418 |
| Communication..... | .. | .. | 124 | 264 | 164 | .. | .. | .. | .. | .. | .. | 552 | 31.066 |
| Finance, property and business services..... | .. | 124 | 508 | 91 | 424 | 613 | .. | .. | .. | .. | .. | 1,760 | 32.144 |
| Public administration and defence.... | 567 | 164 | 890 | 1,039 | 1,220 | 1,028 | 168 | 168 | .. | 538 | 269 | 6,050 | 34.441 |
| Community services | 602 | 954 | 1,506 | 917 | 1,527 | 2,642 | 124 | 356 | 353 | 574 | 164 | 9,718 | 31.950 |
| Recreation, personal and other services.. | 188 | 207 | 548 | .. | 213 | .. | .. | .. | 426 | .. | 140 | 1,723 | 30.951 |
| Total all industries..... | 2,698 | 2,369 | 5,036 | 5,055 | 5,094 | 7,431 | 1,589 | 1,443 | 1,256 | 1,919 | 2,691 | 36,581 | 34.169 |

See footnotes at end of table.

**HUR200T TABLE E3 : ALL EMPLOYED PERSONS AGED 15 YEARS AND OVER IN AUGUST 1982 BY STATE * SEX * MARITAL STATUS *
INDUSTRY * HOURS WORKED -- ON 1981 CENSUS BENCHMARKS -Continued**

Employed, N.T., Persons

| | Worked 0 hours | 1-15 | 16-29 | 30-34 | 35-39 | 40 | 41-44 | 45-47 | 48 | 49-59 | 60+ | Total hours worked | AV HOURS |
|---|-------------------|--------------|--------------|--------------|--------------|--------------|--------------|--------------|--------------|--------------|--------------|--------------------------|---------------|
| MARRIED | | | | | | | | | | | | | |
| Agriculture, forestry, fishing and hunting..... | 131 | .. | .. | .. | .. | .. | .. | 215 | .. | .. | .. | 346 | 27.994 |
| Agriculture and services to agriculture.. | .. | .. | .. | .. | .. | .. | .. | 215 | .. | .. | .. | 215 | 45.000 |
| Forestry and logging, fishing and hunting..... | 131 | .. | .. | .. | .. | .. | .. | .. | .. | .. | .. | 131 | .000 |
| Mining..... | .. | .. | 295 | 124 | 164 | 140 | .. | 188 | .. | .. | 559 | 1,470 | 44.856 |
| Manufacturing..... | 186 | 124 | .. | 302 | 456 | 188 | 332 | .. | .. | 91 | 168 | 1,847 | 34.136 |
| Food, beverages and tobacco.... | .. | .. | .. | 302 | 164 | .. | .. | .. | .. | .. | 168 | 634 | 39.492 |
| Metal products.. | 186 | .. | .. | .. | 168 | 188 | 168 | .. | .. | 91 | .. | 801 | 32.096 |
| Other manufacturing.. | .. | 124 | .. | .. | 124 | .. | 164 | .. | .. | .. | .. | 412 | 29.851 |
| Electricity, gas and water..... | 164 | .. | .. | .. | .. | .. | .. | .. | 188 | .. | .. | 352 | 25.649 |
| Construction..... | 447 | 168 | 394 | 1,048 | 164 | 1,353 | .. | 164 | .. | 168 | 504 | 4,409 | 34.532 |
| Wholesale and retail trade... | 414 | 628 | 681 | 1,091 | 628 | 458 | 462 | .. | 124 | 289 | 796 | 5,570 | 33.390 |
| Wholesale trade.. | 188 | .. | .. | 135 | 319 | .. | .. | .. | .. | 186 | 186 | 1,012 | 35.290 |
| Retail trade.... | 226 | 628 | 681 | 956 | 309 | 458 | 462 | .. | 124 | 104 | 611 | 4,558 | 32.969 |
| Transport and storage..... | .. | .. | 91 | 179 | 135 | 1,009 | 504 | 352 | 164 | 259 | 91 | 2,784 | 42.418 |
| Communication..... | .. | .. | 124 | 264 | 164 | .. | .. | .. | .. | .. | .. | 552 | 31.066 |
| Finance, property and business services..... | .. | 124 | 508 | 91 | 424 | 613 | .. | .. | .. | .. | .. | 1,760 | 32.144 |
| Public administration and defence.... | 567 | 164 | 890 | 1,039 | 1,220 | 1,028 | 168 | 168 | .. | 538 | 269 | 6,050 | 34.441 |
| Community services | 602 | 954 | 1,506 | 917 | 1,527 | 2,642 | 124 | 356 | 353 | 574 | 164 | 9,718 | 31.950 |
| Recreation, personal and other services.. | 188 | 207 | 548 | .. | 213 | .. | .. | .. | 426 | .. | 140 | 1,723 | 30.951 |
| Total all industries..... | 2,698 | 2,369 | 5,036 | 5,055 | 5,094 | 7,431 | 1,589 | 1,443 | 1,256 | 1,919 | 2,691 | 36,581 | 34.169 |

See footnotes at end of table.

**HUR200T TABLE E3 : ALL EMPLOYED PERSONS AGED 15 YEARS AND OVER IN AUGUST 1982 BY STATE * SEX * MARITAL STATUS *
INDUSTRY * HOURS WORKED -- ON 1981 CENSUS BENCHMARKS -Continued**

Employed, N.T., Persons

| | Worked 0 hours | 1-15 | 16-29 | 30-34 | 35-39 | 40 | 41-44 | 45-47 | 48 | 49-59 | 60+ | Total hours worked | AV HOURS |
|--|-------------------|--------------|--------------|--------------|--------------|--------------|--------------|--------------|------------|--------------|--------------|--------------------------|---------------|
| NOT MARRIED | | | | | | | | | | | | | |
| Agriculture, forestry, fishing and hunting..... | .. | .. | .. | .. | .. | .. | .. | .. | .. | .. | 299 | 299 | 89.220 |
| Agriculture and services to agriculture.. | .. | .. | .. | .. | .. | .. | .. | .. | .. | .. | .. | .. | .. |
| Forestry and logging, fishing and hunting..... | .. | .. | .. | .. | .. | .. | .. | .. | .. | .. | 299 | 299 | 89.220 |
| Mining..... | .. | .. | .. | .. | .. | .. | .. | .. | .. | .. | .. | .. | .. |
| Manufacturing..... | 146 | 202 | .. | 231 | 292 | 797 | 164 | .. | .. | .. | .. | 1,831 | 31.876 |
| Food, beverages and tobacco.... | .. | 202 | .. | 231 | 124 | .. | .. | .. | .. | .. | .. | 557 | 23.166 |
| Metal products.. | .. | .. | .. | .. | .. | .. | 164 | .. | .. | .. | .. | 164 | 44.000 |
| Other manufacturing.. | 146 | .. | .. | .. | 168 | 797 | .. | .. | .. | .. | .. | 1,110 | 34.452 |
| Electricity, gas and water..... | .. | .. | .. | .. | .. | .. | .. | .. | .. | .. | .. | .. | .. |
| Construction..... | .. | .. | 292 | 670 | 341 | 1,395 | 353 | .. | .. | 512 | 164 | 3,726 | 40.558 |
| Wholesale and retail trade... 1,074 | 547 | 517 | 1,087 | 136 | 740 | 269 | .. | .. | 229 | 237 | 505 | 5,342 | 28.713 |
| Wholesale trade. | 545 | .. | 643 | .. | 356 | .. | .. | .. | .. | 146 | .. | 1,689 | 25.353 |
| Retail trade.... | 530 | 547 | 517 | 444 | 136 | 384 | 269 | .. | 229 | 91 | 505 | 3,653 | 30.267 |
| Transport and storage..... | 207 | 140 | .. | 140 | 124 | .. | .. | .. | 188 | .. | .. | 800 | 24.753 |
| Communication..... | .. | .. | 140 | .. | 168 | 122 | .. | .. | .. | .. | .. | 430 | 31.581 |
| Finance, property and business services..... | 131 | 252 | .. | 354 | 122 | 164 | .. | 168 | .. | .. | 124 | 1,315 | 29.579 |
| Public administration and defence.... | 353 | .. | 500 | 301 | 299 | 523 | .. | .. | .. | .. | .. | 1,975 | 27.161 |
| Community services | .. | .. | 560 | 739 | .. | 1,151 | 135 | 369 | 298 | 428 | .. | 3,680 | 38.969 |
| Recreation, personal and other services.. | 120 | .. | 205 | 120 | .. | 356 | 569 | 845 | .. | .. | 124 | 2,339 | 39.283 |
| Total all industries..... | 2,031 | 1,141 | 2,215 | 3,642 | 1,481 | 5,247 | 1,489 | 1,382 | 716 | 1,177 | 1,216 | 21,737 | 34.539 |

See footnotes at end of table.

**HUR200T
INDUSTRY**

Employed

NOT MARRIED

| | | | | | | | | | | | | | |
|--|--------------|--------------|--------------|--------------|--------------|--------------|--------------|--------------|------------|--------------|--------------|---------------|---------------|
| Agriculture, forestry, fishing and hunting..... | .. | .. | .. | .. | .. | .. | .. | .. | .. | .. | 299 | 299 | 89.220 |
| Agriculture and services to agriculture.. | .. | .. | .. | .. | .. | .. | .. | .. | .. | .. | .. | .. | .. |
| Forestry and logging, fishing and hunting..... | .. | .. | .. | .. | .. | .. | .. | .. | .. | .. | 299 | 299 | 89.220 |
| Mining..... | .. | .. | .. | .. | .. | .. | .. | .. | .. | .. | .. | .. | .. |
| Manufacturing..... | 146 | 202 | .. | 231 | 292 | 797 | 164 | .. | .. | .. | .. | 1,831 | 31.876 |
| Food, beverages and tobacco.... | .. | 202 | .. | 231 | 124 | .. | .. | .. | .. | .. | .. | 557 | 23.166 |
| Metal products.. | .. | .. | .. | .. | .. | .. | 164 | .. | .. | .. | .. | 164 | 44.000 |
| Other manufacturing.. | 146 | .. | .. | .. | 168 | 797 | .. | .. | .. | .. | .. | 1,110 | 34.452 |
| Electricity, gas and water..... | .. | .. | .. | .. | .. | .. | .. | .. | .. | .. | .. | .. | .. |
| Construction..... | .. | .. | 292 | 670 | 341 | 1,395 | 353 | .. | .. | 512 | 164 | 3,726 | 40.558 |
| Wholesale and retail trade... 1,074 | 547 | 517 | 1,087 | 136 | 740 | 269 | .. | .. | 229 | 237 | 505 | 5,342 | 28.713 |
| Wholesale trade. | 545 | .. | 643 | .. | 356 | .. | .. | .. | .. | 146 | .. | 1,689 | 25.353 |
| Retail trade.... | 530 | 547 | 517 | 444 | 136 | 384 | 269 | .. | 229 | 91 | 505 | 3,653 | 30.267 |
| Transport and storage..... | 207 | 140 | .. | 140 | 124 | .. | .. | .. | 188 | .. | .. | 800 | 24.753 |
| Communication..... | .. | .. | 140 | .. | 168 | 122 | .. | .. | .. | .. | .. | 430 | 31.581 |
| Finance, property and business services..... | 131 | 252 | .. | 354 | 122 | 164 | .. | 168 | .. | .. | 124 | 1,315 | 29.579 |
| Public administration and defence.... | 353 | .. | 500 | 301 | 299 | 523 | .. | .. | .. | .. | .. | 1,975 | 27.161 |
| Community services | .. | .. | 560 | 739 | .. | 1,151 | 135 | 369 | 298 | 428 | .. | 3,680 | 38.969 |
| Recreation, personal and other services.. | 120 | .. | 205 | 120 | .. | 356 | 569 | 845 | .. | .. | 124 | 2,339 | 39.283 |
| Total all industries..... | 2,031 | 1,141 | 2,215 | 3,642 | 1,481 | 5,247 | 1,489 | 1,382 | 716 | 1,177 | 1,216 | 21,737 | 34.539 |

See footnotes at end of table.

**HUR200T TABLE E3 : ALL EMPLOYED PERSONS AGED 15 YEARS AND OVER IN AUGUST 1982 BY STATE * SEX * MARITAL STATUS *
INDUSTRY * HOURS WORKED -- ON 1981 CENSUS BENCHMARKS -Continued**

Employed, N.T., Persons

| | Worked 0 hours | 1-15 | 16-29 | 30-34 | 35-39 | 40 | 41-44 | 45-47 | 48 | 49-59 | 60+ | Total hours worked | AV HOURS |
|--|---------------------|----------------------|----------------------|-----------------------|-------------------|---------------------|------------------|----------------|------------------|------------------|-----------------------|--------------------------|----------------------------|
| TOTAL | | | | | | | | | | | | | |
| Agriculture, forestry, fishing and hunting..... | 131 | .. | .. | .. | .. | .. | .. | 215 | .. | .. | 299 | 645 | 56.401 |
| Agriculture and services to agriculture.. | .. | .. | .. | .. | .. | .. | .. | 215 | .. | .. | .. | 215 | 45.000 |
| Forestry and logging, fishing and hunting..... | 131 | .. | .. | .. | .. | .. | .. | .. | .. | .. | 299 | 430 | 62.105 |
| Mining..... | .. | .. | 295 | 124 | 164 | 140 | .. | 188 | .. | .. | 559 | 1,470 | 44.856 |
| Manufacturing..... | 331 | 326 | .. | 533 | 748 | 985 | 496 | .. | .. | 91 | 168 | 3,677 | 33.011 |
| Food, beverages and tobacco.... | .. | 202 | .. | 533 | 288 | .. | .. | .. | .. | .. | 168 | 1,191 | 31.862 |
| Metal products.. | 186 | .. | .. | .. | 168 | 188 | 332 | .. | .. | 91 | .. | 964 | 34.120 |
| Other manufacturing.. | 146 | 124 | .. | .. | 292 | 797 | 164 | .. | .. | .. | .. | 1,522 | 33.207 |
| Electricity, gas and water..... | 164 | .. | .. | .. | .. | .. | .. | .. | 188 | .. | .. | 352 | 25.649 |
| Construction..... | 447 | 168 | 685 | 1,718 | 505 | 2,748 | 353 | 164 | .. | 680 | 668 | 8,136 | 37.292 |
| Wholesale and retail trade... Wholesale trade. Retail trade.... | 1,488 733 756 | 1,175 .. 1,175 | 1,198 .. 1,198 | 2,178 778 1,401 | 764 319 446 | 1,197 356 841 | 731 .. 731 | | 353 .. 353 | 526 .. 195 | 1,302 186 1,116 | 10,913 2,701 8,211 | 31.101 29.077 31.766 |
| Transport and storage..... | 207 | 140 | 91 | 319 | 259 | 1,009 | 504 | 352 | 352 | 259 | 91 | 3,583 | 38.477 |
| Communication.... | .. | .. | 264 | 264 | 332 | 122 | .. | .. | .. | .. | .. | 982 | 31.292 |
| Finance, property and business services..... | 131 | 376 | 508 | 445 | 546 | 778 | .. | 168 | .. | .. | 124 | 3,075 | 31.048 |
| Public administration and defence.... | 920 | 164 | 1,390 | 1,340 | 1,519 | 1,551 | 168 | 168 | .. | 538 | 269 | 8,026 | 32.649 |
| Community services | 602 | 954 | 2,066 | 1,656 | 1,527 | 3,793 | 259 | 725 | 652 | 1,003 | 164 | 13,399 | 33.878 |
| Recreation, personal and other services. | 308 | 207 | 754 | 120 | 213 | 356 | 569 | 845 | 426 | .. | 264 | 4,061 | 35.749 |
| Total all industries..... | 4,729 | 3,510 | 7,250 | 8,698 | 6,575 | 12,678 | 3,079 | 2,825 | 1,972 | 3,096 | 3,908 | 58,318 | 34.307 |

See footnotes at end of table.

**HUR200T T
INDUSTRY**

Employed,

TOTAL

| | | | | | | | | | | | | | |
|--|---------------------|----------------------|----------------------|-----------------------|-------------------|---------------------|------------------|----------------|------------------|------------------|-----------------------|--------------------------|----------------------------|
| Agriculture, forestry, fishing and hunting..... | 131 | .. | .. | .. | .. | .. | .. | 215 | .. | .. | 299 | 645 | 56.401 |
| Agriculture and services to agriculture.. | .. | .. | .. | .. | .. | .. | .. | 215 | .. | .. | .. | 215 | 45.000 |
| Forestry and logging, fishing and hunting..... | 131 | .. | .. | .. | .. | .. | .. | .. | .. | .. | 299 | 430 | 62.105 |
| Mining..... | .. | .. | 295 | 124 | 164 | 140 | .. | 188 | .. | .. | 559 | 1,470 | 44.856 |
| Manufacturing..... | 331 | 326 | .. | 533 | 748 | 985 | 496 | .. | .. | 91 | 168 | 3,677 | 33.011 |
| Food, beverages and tobacco.... | .. | 202 | .. | 533 | 288 | .. | .. | .. | .. | .. | 168 | 1,191 | 31.862 |
| Metal products.. | 186 | .. | .. | .. | 168 | 188 | 332 | .. | .. | 91 | .. | 964 | 34.120 |
| Other manufacturing.. | 146 | 124 | .. | .. | 292 | 797 | 164 | .. | .. | .. | .. | 1,522 | 33.207 |
| Electricity, gas and water..... | 164 | .. | .. | .. | .. | .. | .. | .. | 188 | .. | .. | 352 | 25.649 |
| Construction..... | 447 | 168 | 685 | 1,718 | 505 | 2,748 | 353 | 164 | .. | 680 | 668 | 8,136 | 37.292 |
| Wholesale and retail trade... Wholesale trade. Retail trade.... | 1,488 733 756 | 1,175 .. 1,175 | 1,198 .. 1,198 | 2,178 778 1,401 | 764 319 446 | 1,197 356 841 | 731 .. 731 | | 353 .. 353 | 526 .. 195 | 1,302 186 1,116 | 10,913 2,701 8,211 | 31.101 29.077 31.766 |
| Transport and storage..... | 207 | 140 | 91 | 319 | 259 | 1,009 | 504 | 352 | 352 | 259 | 91 | 3,583 | 38.477 |
| Communication.... | .. | .. | 264 | 264 | 332 | 122 | .. | .. | .. | .. | .. | 982 | 31.292 |
| Finance, property and business services..... | 131 | 376 | 508 | 445 | 546 | 778 | .. | 168 | .. | .. | 124 | 3,075 | 31.048 |
| Public administration and defence.... | 920 | 164 | 1,390 | 1,340 | 1,519 | 1,551 | 168 | 168 | .. | 538 | 269 | 8,026 | 32.649 |
| Community services | 602 | 954 | 2,066 | 1,656 | 1,527 | 3,793 | 259 | 725 | 652 | 1,003 | 164 | 13,399 | 33.878 |
| Recreation, personal and other services. | 308 | 207 | 754 | 120 | 213 | 356 | 569 | 845 | 426 | .. | 264 | 4,061 | 35.749 |
| Total all industries..... | 4,729 | 3,510 | 7,250 | 8,698 | 6,575 | 12,678 | 3,079 | 2,825 | 1,972 | 3,096 | 3,908 | 58,318 | 34.307 |

See footn

**HUR200T TABLE E3 : ALL EMPLOYED PERSONS AGED 15 YEARS AND OVER IN AUGUST 1982 BY STATE * SEX * MARITAL STATUS *
INDUSTRY * HOURS WORKED -- ON 1981 CENSUS BENCHMARKS -Continued**

Employed, A.C.T., Males

| | Worked 0 hours | 1-15 | 16-29 | 30-34 | 35-39 | 40 | 41-44 | 45-47 | 48 | 49-59 | 60+ | Total hours worked | AV HOURS |
|---|-------------------|------|-------|-------|-------|-------|-------|-------|-------|-------|-------|--------------------------|-------------|
| MARRIED | | | | | | | | | | | | | |
| Agriculture, forestry, fishing and hunting..... | .. | .. | 85 | .. | .. | 258 | .. | .. | .. | .. | .. | 343 | 36.274 |
| Agriculture and services to agriculture.. | .. | .. | .. | .. | .. | 258 | .. | .. | .. | .. | .. | 258 | 40.000 |
| Forestry and logging, fishing and hunting..... | .. | .. | 85 | .. | .. | .. | .. | .. | .. | .. | .. | 85 | 25.000 |
| Mining..... | .. | .. | .. | .. | .. | .. | .. | .. | .. | .. | .. | .. | .. |
| Manufacturing..... | .. | 85 | .. | 445 | 498 | 283 | 200 | 112 | 352 | 175 | 115 | 2,266 | 39.966 |
| Food, beverages and tobacco.... | .. | .. | .. | 90 | 207 | 91 | 115 | .. | 236 | .. | .. | 739 | 41.336 |
| Metal products.. | .. | .. | .. | 90 | .. | .. | .. | .. | .. | .. | .. | 90 | 33.000 |
| Other manufacturing.. | .. | 85 | .. | 265 | 291 | 192 | 85 | 112 | 116 | 175 | 115 | 1,437 | 39.697 |
| Electricity, gas and water..... | 91 | .. | .. | 85 | .. | .. | .. | .. | .. | .. | .. | 176 | 15.968 |
| Construction..... | 313 | 202 | 298 | 118 | 493 | 2,499 | 175 | 317 | 116 | 458 | 175 | 5,164 | 37.422 |
| Wholesale and retail trade.... | .. | 232 | 112 | .. | 389 | 1,162 | 265 | 720 | 546 | 607 | 1,484 | 5,517 | 49.020 |
| Wholesale trade.. | .. | 142 | .. | .. | 181 | 902 | .. | 175 | .. | 142 | 207 | 1,748 | 41.386 |
| Retail trade.... | .. | 90 | 112 | .. | 208 | 260 | 265 | 545 | 546 | 465 | 1,277 | 3,769 | 52.560 |
| Transport and storage..... | .. | .. | 118 | .. | 441 | 203 | 417 | 209 | 239 | 555 | 175 | 2,358 | 45.057 |
| Communication..... | 170 | .. | 90 | 90 | 236 | 118 | 90 | .. | .. | .. | .. | 795 | 27.968 |
| Finance, property and business services..... | 208 | .. | 142 | 412 | 473 | 208 | 342 | 201 | .. | 405 | 689 | 3,081 | 43.333 |
| Public administration and defence.... | 824 | .. | 641 | 747 | 6,162 | 928 | 1,641 | 435 | 170 | 430 | 200 | 12,179 | 35.582 |
| Community services | 176 | .. | 329 | 620 | 1,106 | 2,229 | 730 | 903 | 173 | 993 | 465 | 7,724 | 41.340 |
| Recreation, personal and other services.. | .. | .. | 115 | .. | 116 | 408 | .. | 295 | 90 | .. | 348 | 1,371 | 50.631 |
| Total all industries..... | 1,782 | 519 | 1,930 | 2,517 | 9,914 | 8,296 | 3,861 | 3,193 | 1,687 | 3,624 | 3,652 | 40,975 | 40.357 |

See footnotes at end of table.

**HUR200T T
INDUSTRY**

Employed.

MARRIED

| | | | | | | | | | | | | | |
|---|-------|-----|-------|-------|-------|-------|-------|-------|-------|-------|-------|--------|--------|
| Agriculture, forestry, fishing and hunting..... | .. | .. | 85 | .. | .. | 258 | .. | .. | .. | .. | .. | 343 | 36.274 |
| Agriculture and services to agriculture.. | .. | .. | .. | .. | .. | 258 | .. | .. | .. | .. | .. | 258 | 40.000 |
| Forestry and logging, fishing and hunting..... | .. | .. | 85 | .. | .. | .. | .. | .. | .. | .. | .. | 85 | 25.000 |
| Mining..... | .. | .. | .. | .. | .. | .. | .. | .. | .. | .. | .. | .. | .. |
| Manufacturing..... | .. | 85 | .. | 445 | 498 | 283 | 200 | 112 | 352 | 175 | 115 | 2,266 | 39.966 |
| Food, beverages and tobacco.... | .. | .. | .. | 90 | 207 | 91 | 115 | .. | 236 | .. | .. | 739 | 41.336 |
| Metal products.. | .. | .. | .. | 90 | .. | .. | .. | .. | .. | .. | .. | 90 | 33.000 |
| Other manufacturing.. | .. | 85 | .. | 265 | 291 | 192 | 85 | 112 | 116 | 175 | 115 | 1,437 | 39.697 |
| Electricity, gas and water..... | 91 | .. | .. | 85 | .. | .. | .. | .. | .. | .. | .. | 176 | 15.968 |
| Construction..... | 313 | 202 | 298 | 118 | 493 | 2,499 | 175 | 317 | 116 | 458 | 175 | 5,164 | 37.422 |
| Wholesale and retail trade.... | .. | 232 | 112 | .. | 389 | 1,162 | 265 | 720 | 546 | 607 | 1,484 | 5,517 | 49.020 |
| Wholesale trade.. | .. | 142 | .. | .. | 181 | 902 | .. | 175 | .. | 142 | 207 | 1,748 | 41.386 |
| Retail trade.... | .. | 90 | 112 | .. | 208 | 260 | 265 | 545 | 546 | 465 | 1,277 | 3,769 | 52.560 |
| Transport and storage..... | .. | .. | 118 | .. | 441 | 203 | 417 | 209 | 239 | 555 | 175 | 2,358 | 45.057 |
| Communication..... | 170 | .. | 90 | 90 | 236 | 118 | 90 | .. | .. | .. | .. | 795 | 27.968 |
| Finance, property and business services..... | 208 | .. | 142 | 412 | 473 | 208 | 342 | 201 | .. | 405 | 689 | 3,081 | 43.333 |
| Public administration and defence.... | 824 | .. | 641 | 747 | 6,162 | 928 | 1,641 | 435 | 170 | 430 | 200 | 12,179 | 35.582 |
| Community services | 176 | .. | 329 | 620 | 1,106 | 2,229 | 730 | 903 | 173 | 993 | 465 | 7,724 | 41.340 |
| Recreation, personal and other services.. | .. | .. | 115 | .. | 116 | 408 | .. | 295 | 90 | .. | 348 | 1,371 | 50.631 |
| Total all industries..... | 1,782 | 519 | 1,930 | 2,517 | 9,914 | 8,296 | 3,861 | 3,193 | 1,687 | 3,624 | 3,652 | 40,975 | 40.357 |

See footn

HUR200T TABLE E3 : ALL EMPLOYED PERSONS AGED 15 YEARS AND OVER IN AUGUST 1982 BY STATE * SEX * MARITAL STATUS *
 INDUSTRY * HOURS WORKED -- ON 1981 CENSUS BENCHMARKS -Continued

Employed, A.C.T., Males

| | Worked 0 hours | 1-15 | 16-29 | 30-34 | 35-39 | 40 | 41-44 | 45-47 | 48 | 49-59 | 60+ | Total hours worked | AV HOURS |
|---|-------------------|-------|-------|-------|-------|-------|-------|-------|-----|-------|-----|--------------------------|-------------|
| NOT MARRIED | | | | | | | | | | | | | |
| Agriculture, forestry, fishing and hunting..... | .. | 103 | .. | .. | .. | .. | .. | .. | .. | .. | .. | 103 | 10.000 |
| Agriculture and services to agriculture.. | .. | .. | .. | .. | .. | .. | .. | .. | .. | .. | .. | .. | .. |
| Forestry and logging, fishing and hunting..... | .. | 103 | .. | .. | .. | .. | .. | .. | .. | .. | .. | 103 | 10.000 |
| Mining..... | .. | .. | .. | 203 | 90 | 123 | 221 | .. | 103 | .. | .. | 103 | 48.000 |
| Manufacturing..... | .. | .. | .. | 203 | 90 | 123 | 221 | .. | 103 | .. | .. | 637 | 38.462 |
| Food, beverages and tobacco..... | .. | .. | .. | .. | .. | .. | 103 | .. | .. | .. | .. | 103 | 44.000 |
| Metal products.. | .. | .. | .. | .. | .. | .. | .. | .. | .. | .. | .. | .. | .. |
| Other manufacturing.. | .. | .. | .. | 203 | 90 | 123 | 118 | .. | .. | .. | .. | 534 | 37.393 |
| Electricity, gas and water..... | .. | .. | .. | .. | .. | .. | .. | .. | .. | .. | .. | .. | .. |
| Construction..... | 103 | .. | .. | 123 | 512 | 435 | .. | 224 | 218 | 230 | .. | 1,845 | 39.477 |
| Wholesale and retail trade... | .. | 1,600 | 113 | 247 | 205 | 555 | .. | .. | 113 | 116 | .. | 2,948 | 20.508 |
| Wholesale trade.. | .. | .. | .. | .. | 205 | 236 | .. | .. | 113 | 116 | .. | 671 | 41.548 |
| Retail trade..... | .. | 1,600 | 113 | 247 | .. | 319 | .. | .. | .. | .. | .. | 2,278 | 14.314 |
| Transport and storage..... | .. | .. | .. | 88 | 85 | 206 | .. | .. | .. | 85 | 90 | 554 | 46.617 |
| Communication..... | .. | .. | .. | 149 | 124 | .. | .. | .. | .. | .. | .. | 273 | 33.360 |
| Finance, property and business services..... | .. | .. | 236 | 221 | 234 | 90 | 208 | .. | .. | 247 | 116 | 1,352 | 41.821 |
| Public administration and defence.... | 584 | .. | 304 | 362 | 3,112 | 293 | 232 | 343 | .. | .. | 116 | 5,346 | 33.203 |
| Community services | .. | 90 | 88 | 236 | 347 | 866 | 230 | 175 | 116 | 291 | 240 | 2,680 | 40.735 |
| Recreation, personal and other services.. | .. | 218 | 90 | .. | 85 | 517 | .. | .. | 208 | 225 | 103 | 1,446 | 38.657 |
| Total all industries..... | 687 | 2,010 | 831 | 1,629 | 4,794 | 3,086 | 891 | 742 | 758 | 1,194 | 664 | 17,287 | 34.582 |

See footnotes at end of table.

HUR200T TABLE E3
 INDUSTRY

Employed,

NOT MARRIED

| | | | | | | | | | | | | | |
|---|-----|-------|-----|-------|-------|-------|-----|-----|-----|-------|-----|--------|--------|
| Agriculture, forestry, fishing and hunting..... | .. | 103 | .. | .. | .. | .. | .. | .. | .. | .. | .. | 103 | 10.000 |
| Agriculture and services to agriculture.. | .. | .. | .. | .. | .. | .. | .. | .. | .. | .. | .. | .. | .. |
| Forestry and logging, fishing and hunting..... | .. | 103 | .. | .. | .. | .. | .. | .. | .. | .. | .. | 103 | 10.000 |
| Mining..... | .. | .. | .. | 203 | 90 | 123 | 221 | .. | 103 | .. | .. | 103 | 48.000 |
| Manufacturing..... | .. | .. | .. | 203 | 90 | 123 | 221 | .. | 103 | .. | .. | 637 | 38.462 |
| Food, beverages and tobacco..... | .. | .. | .. | .. | .. | .. | 103 | .. | .. | .. | .. | 103 | 44.000 |
| Metal products.. | .. | .. | .. | .. | .. | .. | .. | .. | .. | .. | .. | .. | .. |
| Other manufacturing.. | .. | .. | .. | 203 | 90 | 123 | 118 | .. | .. | .. | .. | 534 | 37.393 |
| Electricity, gas and water..... | .. | .. | .. | .. | .. | .. | .. | .. | .. | .. | .. | .. | .. |
| Construction..... | 103 | .. | .. | 123 | 512 | 435 | .. | 224 | 218 | 230 | .. | 1,845 | 39.477 |
| Wholesale and retail trade... | .. | 1,600 | 113 | 247 | 205 | 555 | .. | .. | 113 | 116 | .. | 2,948 | 20.508 |
| Wholesale trade.. | .. | .. | .. | .. | 205 | 236 | .. | .. | 113 | 116 | .. | 671 | 41.548 |
| Retail trade..... | .. | 1,600 | 113 | 247 | .. | 319 | .. | .. | .. | .. | .. | 2,278 | 14.314 |
| Transport and storage..... | .. | .. | .. | 88 | 85 | 206 | .. | .. | .. | 85 | 90 | 554 | 46.617 |
| Communication..... | .. | .. | .. | 149 | 124 | .. | .. | .. | .. | .. | .. | 273 | 33.360 |
| Finance, property and business services..... | .. | .. | 236 | 221 | 234 | 90 | 208 | .. | .. | 247 | 116 | 1,352 | 41.821 |
| Public administration and defence.... | 584 | .. | 304 | 362 | 3,112 | 293 | 232 | 343 | .. | .. | 116 | 5,346 | 33.203 |
| Community services | .. | 90 | 88 | 236 | 347 | 866 | 230 | 175 | 116 | 291 | 240 | 2,680 | 40.735 |
| Recreation, personal and other services.. | .. | 218 | 90 | .. | 85 | 517 | .. | .. | 208 | 225 | 103 | 1,446 | 38.657 |
| Total all industries..... | 687 | 2,010 | 831 | 1,629 | 4,794 | 3,086 | 891 | 742 | 758 | 1,194 | 664 | 17,287 | 34.582 |

See footnotes at end of table.

HUR200T TABLE E3 : ALL EMPLOYED PERSONS AGED 15 YEARS AND OVER IN AUGUST 1982 BY STATE * SEX * MARITAL STATUS * INDUSTRY * HOURS WORKED) -- ON 1981 CENSUS BENCHMARKS -Continued

Employed, A.C.T., Males

| | Worked 0 hours | 1-15 | 16-29 | 30-34 | 35-39 | 40 | 41-44 | 45-47 | 48 | 49-59 | 60+ | Total hours worked | AV HOURS |
|---|----------------|-------|-------|-------|--------|--------|-------|-------|-------|-------|-------|--------------------|----------|
| TOTAL | | | | | | | | | | | | | |
| Agriculture, forestry, fishing and hunting..... | .. | 103 | 85 | .. | .. | 258 | .. | .. | .. | .. | .. | 445 | 30.225 |
| Agriculture and services to agriculture.. | .. | .. | .. | .. | .. | 258 | .. | .. | .. | .. | .. | 258 | 40.000 |
| Forestry and logging, fishing and hunting..... | .. | 103 | 85 | .. | .. | .. | .. | .. | .. | .. | .. | 188 | 16.805 |
| Mining..... | .. | .. | .. | .. | .. | .. | .. | .. | 103 | .. | .. | 103 | 48.000 |
| Manufacturing..... | .. | 85 | .. | 648 | 588 | 407 | 422 | 112 | 352 | 175 | 115 | 2,904 | 39.636 |
| Food, beverages and tobacco.... | .. | .. | .. | 90 | 207 | 91 | 218 | .. | 236 | .. | .. | 842 | 41.662 |
| Metal products.. | .. | .. | .. | 90 | .. | .. | .. | .. | .. | .. | .. | 90 | 33.000 |
| Other manufacturing.. | .. | 85 | .. | 468 | 381 | 316 | 203 | 112 | 116 | 175 | 115 | 1,971 | 39.073 |
| Electricity, gas and water..... | 91 | .. | .. | 85 | .. | .. | .. | .. | .. | .. | .. | 176 | 15.968 |
| Construction..... | 416 | 202 | 298 | 241 | 1,005 | 2,934 | 175 | 541 | 334 | 688 | 175 | 7,010 | 37.963 |
| Wholesale and retail trade... | .. | 1,831 | 225 | 247 | 594 | 1,717 | 265 | 720 | 659 | 723 | 1,484 | 8,465 | 39.089 |
| Wholesale trade.. | .. | 142 | .. | .. | 386 | 1,138 | .. | 175 | 113 | 258 | 207 | 2,419 | 41.431 |
| Retail trade.... | .. | 1,689 | 225 | 247 | 208 | 579 | 265 | 545 | 546 | 465 | 1,277 | 6,047 | 38.153 |
| Transport and storage..... | .. | .. | 118 | 88 | 526 | 409 | 417 | 209 | 239 | 640 | 265 | 2,912 | 45.354 |
| Communication..... | 170 | .. | 90 | 239 | 360 | 118 | 90 | .. | .. | .. | .. | 1,067 | 29.345 |
| Finance, property and business services..... | 208 | .. | 378 | 632 | 707 | 298 | 550 | 201 | .. | 652 | 805 | 4,433 | 42.871 |
| Public administration and defence.... | 1,408 | .. | 945 | 1,110 | 9,274 | 1,221 | 1,873 | 778 | 170 | 430 | 316 | 17,525 | 34.856 |
| Community services | 176 | 90 | 417 | 856 | 1,453 | 3,095 | 960 | 1,078 | 289 | 1,285 | 705 | 10,404 | 41.184 |
| Recreation, personal and other services.. | .. | 218 | 205 | .. | 201 | 925 | .. | 295 | 298 | 225 | 450 | 2,817 | 44.486 |
| Total all industries..... | 2,470 | 2,529 | 2,761 | 4,146 | 14,708 | 11,382 | 4,752 | 3,935 | 2,444 | 4,819 | 4,316 | 58,262 | 38.643 |

See footnotes at end of table.

HUR200T T INDUSTRY

Employed,

| | |
|---|----|
| TOTAL | |
| Agriculture, forestry, fishing and hunting..... | .. |
| Agriculture and services to agriculture.. | .. |
| Forestry and logging, fishing and hunting..... | .. |
| Mining..... | .. |
| Manufacturing..... | .. |
| Food, beverages and tobacco.... | .. |
| Metal products.. | .. |
| Other manufacturing.. | .. |
| Electricity, gas and water..... | .. |
| Construction..... | .. |
| Wholesale and retail trade... | .. |
| Wholesale trade.. | .. |
| Retail trade.... | .. |
| Transport and storage..... | .. |
| Communication..... | .. |
| Finance, property and business services..... | .. |
| Public administration and defence.... | .. |
| Community services | .. |
| Recreation, personal and other services.. | .. |
| Total all industries..... | .. |

.. Ce

**HUR200T TABLE E3 : ALL EMPLOYED PERSONS AGED 15 YEARS AND OVER IN AUGUST 1982 BY STATE * SEX * MARITAL STATUS *
INDUSTRY * HOURS WORKED -- ON 1981 CENSUS BENCHMARKS -Continued**

Employed, A.C.T., Females

| | Worked 0 hours | 1-15 | 16-29 | 30-34 | 35-39 | 40 | 41-44 | 45-47 | 48 | 49-59 | 60+ | Total hours worked | AV HOURS |
|---|-------------------|--------------|--------------|--------------|--------------|--------------|--------------|------------|------------|------------|------------|--------------------------|---------------|
| MARRIED | | | | | | | | | | | | | |
| Agriculture, forestry, fishing and hunting..... | .. | .. | 94 | .. | .. | 116 | .. | .. | .. | .. | .. | 210 | 30.163 |
| Agriculture and services to agriculture.. | .. | .. | 94 | .. | .. | 116 | .. | .. | .. | .. | .. | 210 | 30.163 |
| Forestry and logging, fishing and hunting..... | .. | .. | .. | .. | .. | .. | .. | .. | .. | .. | .. | .. | .. |
| Mining..... | .. | .. | .. | .. | .. | .. | .. | .. | .. | .. | .. | .. | .. |
| Manufacturing..... | 122 | 89 | .. | 86 | .. | 86 | 94 | .. | .. | .. | .. | 476 | 21.993 |
| Food, beverages and tobacco.... | .. | .. | .. | .. | .. | 86 | .. | .. | .. | .. | .. | 86 | 40.000 |
| Metal products.. | .. | .. | .. | .. | .. | .. | .. | .. | .. | .. | .. | .. | .. |
| Other manufacturing.. | 122 | 89 | .. | 86 | .. | .. | 94 | .. | .. | .. | .. | 390 | 18.045 |
| Electricity, gas and water..... | 96 | .. | .. | .. | .. | .. | .. | .. | .. | .. | .. | 96 | .000 |
| Construction..... | 96 | 178 | 122 | .. | .. | 188 | .. | .. | .. | .. | .. | 584 | 20.559 |
| Wholesale and retail trade... | .. | 1,387 | 656 | 210 | 275 | 311 | 126 | .. | 116 | 126 | 96 | 3,303 | 23.915 |
| Wholesale trade.. | .. | .. | .. | .. | 181 | .. | .. | .. | .. | .. | .. | 181 | 35.000 |
| Retail trade.... | .. | 1,387 | 656 | 210 | 94 | 311 | 126 | .. | 116 | 126 | 96 | 3,122 | 23.272 |
| Transport and storage..... | .. | 94 | 221 | 114 | .. | 126 | .. | .. | 122 | .. | .. | 677 | 29.685 |
| Communication..... | 185 | 94 | 94 | .. | 94 | 217 | .. | .. | .. | .. | .. | 684 | 23.005 |
| Finance, property and business services..... | .. | 554 | 556 | 270 | 391 | 96 | .. | 183 | .. | .. | .. | 2,050 | 24.189 |
| Public administration and defence.... | 789 | 432 | 855 | 896 | 2,242 | 563 | 468 | .. | 96 | 94 | .. | 6,434 | 28.982 |
| Community services | 893 | 1,525 | 1,554 | 1,336 | 1,131 | 1,061 | 340 | 370 | .. | 398 | 242 | 8,851 | 27.839 |
| Recreation, personal and other services.. | 208 | 277 | 901 | .. | 220 | 215 | .. | .. | 114 | 242 | 205 | 2,383 | 30.213 |
| Total all industries..... | 2,389 | 4,631 | 5,053 | 2,912 | 4,352 | 2,979 | 1,028 | 553 | 448 | 860 | 543 | 25,747 | 27.113 |

See footnotes at end of table.

HUR200 STATUS

Employe

Married
Worked
1-15
16-29
30-34
35-39
40...
41-44
45-47
48...
49-59
60+...
Total
AV HO
Not mar
Worked
1-15
16-29
30-34
35-39
40...
41-44
45-47
48...
49-59
60+...
Total
AV HO
Full-ti
Worked
1-15
16-29
30-34
35-39
40...
41-44
45-47
48...
49-59
60+...
Total
AV HO

See foot

**HUR200T TABLE E3 : ALL EMPLOYED PERSONS AGED 15 YEARS AND OVER IN AUGUST 1982 BY STATE * SEX * MARITAL STATUS *
INDUSTRY * HOURS WORKED -- ON 1981 CENSUS BENCHMARKS -Continued**

Employed, A.C.T., Females

| | Worked 0 hours | 1-15 | 16-29 | 30-34 | 35-39 | 40 | 41-44 | 45-47 | 48 | 49-59 | 60+ | Total hours worked | AV HOURS |
|---|-------------------|--------------|--------------|--------------|--------------|--------------|------------|------------|------------|------------|------------|--------------------------|---------------|
| NOT MARRIED | | | | | | | | | | | | | |
| Agriculture, forestry, fishing and hunting..... | .. | .. | .. | .. | .. | .. | .. | .. | .. | .. | .. | .. | .. |
| Agriculture and services to agriculture.. | .. | .. | .. | .. | .. | .. | .. | .. | .. | .. | .. | .. | .. |
| Forestry and logging, fishing and hunting..... | .. | .. | .. | .. | .. | .. | .. | .. | .. | .. | .. | .. | .. |
| Mining..... | .. | .. | .. | .. | .. | .. | .. | .. | .. | .. | .. | .. | .. |
| Manufacturing..... | .. | .. | .. | .. | 96 | 126 | .. | .. | .. | .. | .. | 221 | 39.135 |
| Food, beverages and tobacco.... | .. | .. | .. | .. | 96 | .. | .. | .. | .. | .. | .. | 96 | 38.000 |
| Metal products.. | .. | .. | .. | .. | .. | .. | .. | .. | .. | .. | .. | .. | .. |
| Other manufacturing.. | .. | .. | .. | .. | .. | 126 | .. | .. | .. | .. | .. | 126 | 40.000 |
| Electricity, gas and water..... | .. | .. | .. | .. | .. | 101 | .. | .. | .. | .. | .. | 101 | 40.000 |
| Construction..... | .. | .. | .. | .. | .. | .. | .. | .. | .. | .. | .. | .. | .. |
| Wholesale and retail trade... | 101 | 1,114 | 190 | 365 | 442 | 654 | 203 | 89 | .. | .. | .. | 3,156 | 25.179 |
| Wholesale trade.. | .. | .. | 101 | .. | 224 | 126 | .. | 89 | .. | .. | .. | 540 | 37.038 |
| Retail trade.... | 101 | 1,114 | 89 | 365 | 217 | 528 | 203 | .. | .. | .. | .. | 2,617 | 22.733 |
| Transport and storage..... | 86 | .. | .. | 100 | .. | 124 | .. | .. | .. | .. | .. | 309 | 26.345 |
| Communication..... | .. | .. | .. | .. | .. | .. | .. | .. | .. | .. | .. | .. | .. |
| Finance, property and business services..... | .. | 100 | 117 | 247 | .. | 470 | 122 | .. | .. | 96 | .. | 1,151 | 35.774 |
| Public administration and defence.... | .. | 96 | 558 | 443 | 1,790 | 985 | .. | 217 | .. | 96 | .. | 4,185 | 35.759 |
| Community services | .. | 94 | 639 | 217 | 954 | 1,607 | 338 | 89 | 100 | 211 | 101 | 4,351 | 37.037 |
| Recreation, personal and other services.. | .. | 1,105 | 117 | .. | 89 | 124 | .. | 124 | .. | .. | .. | 1,557 | 15.254 |
| Total all industries..... | 187 | 2,509 | 1,619 | 1,372 | 3,370 | 4,190 | 663 | 519 | 100 | 403 | 101 | 15,033 | 31.669 |

See footnotes at end of table.

**HUR200 T
STATUS A**

Employed

Married

Worked

1-15

16-29

30-34

35-39

40....

41-44

45-47

48....

49-59

60+...

Total

AV HOU

Not marr

Worked

1-15

16-29

30-34

35-39

40....

41-44

45-47

48....

49-59

60+...

Total

AV HOU

Full-tim

Worked

1-15

16-29

30-34

35-39

40....

41-44

45-47

48....

49-59

60+...

Total

AV HOU

See foot

**HUR200T TABLE E3 : ALL EMPLOYED PERSONS AGED 15 YEARS AND OVER IN AUGUST 1982 BY STATE * SEX * MARITAL STATUS *
INDUSTRY * HOURS WORKED -- ON 1981 CENSUS BENCHMARKS -Continued**

Employed, A.C.T., Females

| | Worked 0 hours | 1-15 | 16-29 | 30-34 | 35-39 | 40 | 41-44 | 45-47 | 48 | 49-59 | 60+ | Total hours worked | AV HOURS |
|---|-------------------|-------|-------|-------|-------|-------|-------|-------|-----|-------|-----|--------------------------|-------------|
| TOTAL | | | | | | | | | | | | | |
| Agriculture, forestry, fishing and hunting..... | .. | .. | 94 | .. | .. | 116 | .. | .. | .. | .. | .. | 210 | 30.163 |
| Agriculture and services to agriculture.. | .. | .. | 94 | .. | .. | 116 | .. | .. | .. | .. | .. | 210 | 30.163 |
| Forestry and logging, fishing and hunting..... | .. | .. | .. | .. | .. | .. | .. | .. | .. | .. | .. | .. | .. |
| Mining..... | .. | .. | .. | .. | .. | .. | .. | .. | .. | .. | .. | .. | .. |
| Manufacturing..... | 122 | 89 | .. | 86 | 96 | 211 | 94 | .. | .. | .. | .. | 697 | 27.437 |
| Food, beverages and tobacco.... | .. | .. | .. | .. | 96 | 86 | .. | .. | .. | .. | .. | 181 | 38.944 |
| Metal products.. | .. | .. | .. | .. | .. | .. | .. | .. | .. | .. | .. | .. | .. |
| Other manufacturing.. | 122 | 89 | .. | 86 | .. | 126 | 94 | .. | .. | .. | .. | 516 | 23.392 |
| Electricity, gas and water..... | 96 | .. | .. | .. | .. | 101 | .. | .. | .. | .. | .. | 197 | 20.524 |
| Construction..... | 96 | 178 | 122 | .. | .. | 188 | .. | .. | .. | .. | .. | 584 | 20.559 |
| Wholesale and retail trade... | 101 | 2,501 | 946 | 575 | 717 | 965 | 329 | 89 | 116 | 126 | 96 | 6,460 | 24.532 |
| Wholesale trade.. | .. | .. | 101 | .. | 406 | 126 | .. | 89 | .. | .. | .. | 721 | 36.526 |
| Retail trade.... | 101 | 2,501 | 745 | 575 | 311 | 839 | 329 | .. | 116 | 126 | 96 | 5,739 | 23.026 |
| Transport and storage..... | 86 | 94 | 221 | 215 | .. | 249 | .. | .. | 122 | .. | .. | 986 | 28.637 |
| Communication..... | 185 | 94 | 94 | .. | 94 | 217 | .. | .. | .. | .. | .. | 684 | 23.005 |
| Finance, property and business services..... | .. | 655 | 673 | 517 | 391 | 566 | 122 | 183 | .. | 96 | .. | 3,202 | 28.355 |
| Public administration and defence.... | 789 | 527 | 1,413 | 1,338 | 4,032 | 1,548 | 468 | 217 | 96 | 190 | .. | 10,619 | 31.652 |
| Community services | 893 | 1,619 | 2,193 | 1,554 | 2,085 | 2,668 | 679 | 459 | 100 | 609 | 343 | 13,202 | 30.871 |
| Recreation, personal and other services.. | 208 | 1,382 | 1,018 | .. | 308 | 339 | .. | 124 | 114 | 242 | 205 | 3,941 | 24.301 |
| Total all industries..... | 2,575 | 7,140 | 6,672 | 4,284 | 7,722 | 7,168 | 1,692 | 1,072 | 548 | 1,262 | 644 | 40,780 | 28.792 |

See footnotes at end of table.

Employed

Married

Worked

1-15.

16-29.

30-34.

35-39.

40....

41-44.

45-47.

48....

49-59.

60+...

Total

AV HOU

Not marr

Worked

1-15.

16-29.

30-34.

35-39.

40....

41-44.

45-47.

48....

49-59.

60+...

Total

AV HOU

Full-tim

Worked

1-15.

16-29.

30-34.

35-39.

40....

41-44.

45-47.

48....

49-59.

60+...

Total

AV HOU

.. C

**HUR200T TABLE E3 : ALL EMPLOYED PERSONS AGED 15 YEARS AND OVER IN AUGUST 1982 BY STATE * SEX * MARITAL STATUS *
INDUSTRY * HOURS WORKED -- ON 1981 CENSUS BENCHMARKS -Continued**

Employed, A.C.T., Persons

| | Worked 0 hours | 1-15 | 16-29 | 30-34 | 35-39 | 40 | 41-44 | 45-47 | 48 | 49-59 | 60+ | Total hours worked | AV HOURS |
|---|-------------------|-------|-------|-------|--------|--------|-------|-------|-------|-------|-------|--------------------------|-------------|
| MARRIED | | | | | | | | | | | | | |
| Agriculture, forestry, fishing and hunting..... | .. | .. | 179 | .. | .. | 374 | .. | .. | .. | .. | .. | 553 | 33.952 |
| Agriculture and services to agriculture.. | .. | .. | 94 | .. | .. | 374 | .. | .. | .. | .. | .. | 468 | 35.582 |
| Forestry and logging, fishing and hunting..... | .. | .. | 85 | .. | .. | .. | .. | .. | .. | .. | .. | 85 | 25.000 |
| Mining..... | 122 | 174 | .. | 530 | 498 | 369 | 294 | 112 | 352 | 175 | 115 | 2,742 | 36.848 |
| Manufacturing..... | .. | .. | .. | 90 | 207 | 176 | 115 | .. | 236 | .. | .. | 825 | 41.198 |
| Food, beverages and tobacco.... | .. | .. | .. | 90 | .. | .. | .. | .. | .. | .. | .. | 90 | 33.000 |
| Metal products.. | .. | .. | .. | .. | .. | .. | .. | .. | .. | .. | .. | .. | .. |
| Other manufacturing.. | 122 | 174 | .. | 351 | 291 | 192 | 179 | 112 | 116 | 175 | 115 | 1,827 | 35.074 |
| Electricity, gas and water..... | 187 | .. | .. | 85 | .. | .. | .. | .. | .. | .. | .. | 272 | 10.340 |
| Construction..... | 409 | 380 | 420 | 118 | 493 | 2,686 | 175 | 317 | 116 | 458 | 175 | 5,748 | 35.710 |
| Wholesale and retail trade.... | .. | 1,619 | 768 | 210 | 664 | 1,473 | 391 | 720 | 662 | 732 | 1,579 | 8,820 | 39.617 |
| Wholesale trade.. | .. | 142 | .. | .. | 362 | 902 | .. | 175 | .. | 142 | 207 | 1,929 | 40.787 |
| Retail trade.... | .. | 1,477 | 768 | 210 | 302 | 571 | 391 | 545 | 662 | 591 | 1,373 | 6,891 | 39.290 |
| Transport and storage..... | .. | 94 | 340 | 114 | 441 | 329 | 417 | 209 | 360 | 555 | 175 | 3,035 | 41.629 |
| Communication..... | 355 | 94 | 184 | 90 | 330 | 336 | 90 | .. | .. | .. | .. | 1,479 | 25.672 |
| Finance, property and business services..... | 208 | 554 | 698 | 682 | 864 | 304 | 342 | 384 | .. | 405 | 689 | 5,131 | 35.683 |
| Public administration and defence.... | 1,613 | 432 | 1,496 | 1,643 | 8,404 | 1,491 | 2,110 | 435 | 266 | 524 | 200 | 18,613 | 33.301 |
| Community services | 1,069 | 1,525 | 1,883 | 1,956 | 2,237 | 3,290 | 1,070 | 1,273 | 173 | 1,391 | 707 | 16,574 | 34.131 |
| Recreation, personal and other services.. | 208 | 277 | 1,016 | .. | 336 | 623 | .. | 295 | 204 | 242 | 553 | 3,755 | 37.671 |
| Total all industries..... | 4,171 | 5,150 | 6,983 | 5,429 | 14,267 | 11,275 | 4,889 | 3,746 | 2,135 | 4,484 | 4,195 | 66,722 | 35.246 |

See footnotes at end of table.

**HUR200T TABLE E3 : ALL EMPLOYED PERSONS AGED 15 YEARS AND OVER IN AUGUST 1982 BY STATE * SEX * MARITAL STATUS *
INDUSTRY * HOURS WORKED -- ON 1981 CENSUS BENCHMARKS -Continued**

Employed, A.C.T., Persons

| | Worked 0 hours | 1-15 | 16-29 | 30-34 | 35-39 | 40 | 41-44 | 45-47 | 48 | 49-59 | 60+ | Total hours worked | AV HOURS |
|--|-------------------|--------------|--------------|--------------|--------------|--------------|--------------|--------------|------------|--------------|------------|--------------------------|---------------|
| NOT MARRIED | | | | | | | | | | | | | |
| Agriculture, forestry, fishing and hunting..... | .. | 103 | .. | .. | .. | .. | .. | .. | .. | .. | .. | 103 | 10.000 |
| Agriculture and services to agriculture.. | .. | .. | .. | .. | .. | .. | .. | .. | .. | .. | .. | .. | .. |
| Forestry and logging, fishing and hunting..... | .. | 103 | .. | .. | .. | .. | .. | .. | .. | .. | .. | 103 | 10.000 |
| Mining..... | .. | .. | .. | .. | .. | .. | .. | .. | 103 | .. | .. | 103 | 48.000 |
| Manufacturing..... | .. | .. | .. | 203 | 186 | 249 | 221 | .. | .. | .. | .. | 859 | 38.636 |
| Food, beverages and tobacco.... | .. | .. | .. | .. | 96 | .. | 103 | .. | .. | .. | .. | 199 | 41.110 |
| Metal products.. | .. | .. | .. | .. | .. | .. | .. | .. | .. | .. | .. | .. | .. |
| Other manufacturing.. | .. | .. | .. | 203 | 90 | 249 | 118 | .. | .. | .. | .. | 660 | 37.889 |
| Electricity, gas and water..... | .. | .. | .. | .. | .. | 101 | .. | .. | .. | .. | .. | 101 | 40.000 |
| Construction..... | 103 | .. | .. | 123 | 512 | 435 | .. | 224 | 218 | 230 | .. | 1,845 | 39.477 |
| Wholesale and retail trade... | 101 | 2,713 | 303 | 611 | 647 | 1,209 | 203 | 89 | 113 | 116 | .. | 6,105 | 22.923 |
| Wholesale trade. | .. | .. | 101 | .. | 430 | 362 | .. | 89 | 113 | 116 | .. | 1,210 | 39.537 |
| Retail trade.... | 101 | 2,713 | 202 | 611 | 217 | 847 | 203 | .. | .. | .. | .. | 4,894 | 18.815 |
| Transport and storage..... | 86 | .. | .. | 188 | 85 | 330 | .. | .. | .. | 85 | 90 | 864 | 39.352 |
| Communication..... | .. | .. | .. | 149 | 124 | .. | .. | .. | .. | .. | .. | 273 | 33.360 |
| Finance, property and business services..... | .. | 100 | 353 | 468 | 234 | 560 | 330 | .. | .. | 343 | 116 | 2,504 | 39.040 |
| Public administration and defence.... | 584 | 96 | 862 | 805 | 4,902 | 1,278 | 232 | 560 | .. | 96 | 116 | 9,531 | 34.325 |
| Community services | .. | 184 | 727 | 454 | 1,302 | 2,473 | 569 | 264 | 216 | 502 | 341 | 7,032 | 38.446 |
| Recreation, personal and other services. | .. | 1,323 | 206 | .. | 174 | 640 | .. | 124 | 208 | 225 | 103 | 3,003 | 26.520 |
| Total all industries..... | 874 | 4,519 | 2,451 | 3,001 | 8,164 | 7,275 | 1,555 | 1,261 | 858 | 1,597 | 765 | 32,320 | 33.227 |

See footnotes at end of table.

**HUR200T TABLE E3 : ALL EMPLOYED PERSONS AGED 15 YEARS AND OVER IN AUGUST 1982 BY STATE * SEX * MARITAL STATUS *
INDUSTRY * HOURS WORKED -- ON 1981 CENSUS BENCHMARKS -Continued**

Employed, A.C.T., Persons

| | Worked 0 hours | 1-15 | 16-29 | 30-34 | 35-39 | 40 | 41-44 | 45-47 | 48 | 49-59 | 60+ | Total hours worked | AV HOURS |
|--|-------------------|-------|-------|-------|--------|--------|-------|-------|-------|-------|-------|--------------------------|-------------|
| TOTAL | | | | | | | | | | | | | |
| Agriculture, forestry, fishing and hunting..... | .. | 103 | 179 | .. | .. | 374 | .. | .. | .. | .. | .. | 656 | 30.205 |
| Agriculture and services to agriculture.. | .. | .. | 94 | .. | .. | 374 | .. | .. | .. | .. | .. | 468 | 35.582 |
| Forestry and logging, fishing and hunting..... | .. | 103 | 85 | .. | .. | .. | .. | .. | .. | .. | .. | 188 | 16.805 |
| Mining..... | .. | .. | .. | .. | .. | .. | .. | .. | 103 | .. | .. | 103 | 48.000 |
| Manufacturing..... | 122 | 174 | .. | 733 | 684 | 618 | 516 | 112 | 352 | 175 | 115 | 3,601 | 37.274 |
| Food, beverages and tobacco.... | .. | .. | .. | 90 | 303 | 176 | 218 | .. | 236 | .. | .. | 1,024 | 41.181 |
| Metal products.. | .. | .. | .. | 90 | .. | .. | .. | .. | .. | .. | .. | 90 | 33.000 |
| Other manufacturing.. | 122 | 174 | .. | 553 | 381 | 441 | 297 | 112 | 116 | 175 | 115 | 2,487 | 35.821 |
| Electricity, gas and water..... | 187 | .. | .. | 85 | .. | 101 | .. | .. | .. | .. | .. | 373 | 18.373 |
| Construction..... | 512 | 380 | 420 | 241 | 1,005 | 3,122 | 175 | 541 | 334 | 688 | 175 | 7,593 | 36.626 |
| Wholesale and retail trade... | 101 | 4,332 | 1,071 | 822 | 1,311 | 2,682 | 594 | 809 | 775 | 848 | 1,579 | 14,925 | 32.789 |
| Wholesale trade. | .. | 142 | 101 | .. | 791 | 1,264 | .. | 264 | 113 | 258 | 207 | 3,139 | 40.305 |
| Retail trade.... | 101 | 4,190 | 970 | 822 | 519 | 1,418 | 594 | 545 | 662 | 591 | 1,373 | 11,785 | 30.787 |
| Transport and storage..... | 86 | 94 | 340 | 302 | 526 | 659 | 417 | 209 | 360 | 640 | 265 | 3,898 | 41.125 |
| Communication..... | 355 | 94 | 184 | 239 | 454 | 336 | 90 | .. | .. | .. | .. | 1,752 | 26.869 |
| Finance, property and business services..... | 208 | 655 | 1,051 | 1,149 | 1,098 | 864 | 672 | 384 | .. | 748 | 805 | 7,635 | 36.784 |
| Public administration and defence.... | 2,197 | 527 | 2,358 | 2,448 | 13,305 | 2,769 | 2,341 | 995 | 266 | 620 | 316 | 28,144 | 33.648 |
| Community services | 1,069 | 1,709 | 2,609 | 2,410 | 3,538 | 5,763 | 1,639 | 1,537 | 389 | 1,894 | 1,048 | 23,606 | 35.416 |
| Recreation, personal and other services. | 208 | 1,600 | 1,223 | .. | 509 | 1,263 | .. | 419 | 412 | 467 | 656 | 6,758 | 32.716 |
| Total all industries..... | 5,045 | 9,668 | 9,434 | 8,430 | 22,431 | 18,550 | 6,443 | 5,006 | 2,992 | 6,081 | 4,960 | 99,042 | 34.587 |

See footnotes at end of table.

HUR200T TABLE E3 : ALL EMPLOYED PERSONS AGED 15 YEARS AND OVER IN AUGUST 1982 BY STATE * SEX * MARITAL STATUS * INDUSTRY * HOURS WORKED -- ON 1981 CENSUS BENCHMARKS -Continued

Employed, Australia, Males

| | Worked 0 hours | 1-15 | 16-29 | 30-34 | 35-39 | 40 | 41-44 | 45-47 | 48 | 49-59 | 60+ | Total hours worked | AV HOURS |
|---|-------------------|---------------|----------------|----------------|----------------|----------------|----------------|----------------|----------------|----------------|----------------|--------------------------|---------------|
| MARRIED | | | | | | | | | | | | | |
| Agriculture, forestry, fishing and hunting..... | 10,449 | 4,720 | 9,941 | 4,960 | 9,747 | 34,718 | 6,590 | 10,954 | 8,924 | 41,050 | 77,468 | 219,521 | 49.951 |
| Agriculture and services to agriculture.. | 7,861 | 4,134 | 8,518 | 3,638 | 7,187 | 29,458 | 6,368 | 10,780 | 8,271 | 39,517 | 75,682 | 201,414 | 51.241 |
| Forestry and logging, fishing and hunting..... | 2,588 | 586 | 1,423 | 1,322 | 2,561 | 5,259 | 222 | 174 | 653 | 1,533 | 1,786 | 18,107 | 35.604 |
| Mining..... | 4,049 | 525 | 3,616 | 2,320 | 9,631 | 13,426 | 6,973 | 3,499 | 3,775 | 6,047 | 4,392 | 58,252 | 39.649 |
| Manufacturing..... | 24,432 | 6,104 | 22,288 | 49,245 | 108,943 | 194,316 | 40,621 | 37,877 | 26,758 | 47,305 | 29,908 | 587,796 | 39.372 |
| Food, beverages and tobacco.... | 4,417 | 651 | 4,986 | 6,371 | 12,876 | 27,928 | 8,029 | 5,997 | 4,552 | 7,463 | 5,053 | 88,323 | 39.466 |
| Metal products.. | 5,548 | 656 | 3,508 | 9,728 | 22,783 | 39,074 | 8,338 | 6,064 | 8,155 | 9,324 | 4,685 | 117,863 | 39.253 |
| Other manufacturing.. | 14,467 | 4,796 | 13,794 | 33,146 | 73,283 | 127,315 | 24,254 | 25,816 | 14,050 | 30,518 | 20,171 | 381,610 | 39.386 |
| Electricity, gas and water..... | 4,851 | 878 | 4,366 | 11,106 | 28,292 | 21,148 | 7,996 | 1,584 | 1,872 | 2,939 | 1,411 | 86,442 | 35.927 |
| Construction..... | 14,644 | 4,662 | 20,900 | 20,244 | 29,079 | 99,682 | 15,420 | 17,765 | 14,279 | 31,919 | 18,326 | 286,918 | 39.182 |
| Wholesale and retail trade... | 17,267 | 6,139 | 14,304 | 19,661 | 34,129 | 126,490 | 37,911 | 38,964 | 12,161 | 64,392 | 70,816 | 442,234 | 44.575 |
| Wholesale trade.. | 7,267 | 1,231 | 5,940 | 8,097 | 22,827 | 67,866 | 14,877 | 16,115 | 3,824 | 22,680 | 13,588 | 184,311 | 41.283 |
| Retail trade.... | 10,001 | 4,908 | 8,364 | 11,564 | 11,303 | 58,625 | 23,034 | 22,849 | 8,336 | 41,712 | 57,228 | 257,923 | 46.928 |
| Transport and storage..... | 17,257 | 5,599 | 12,466 | 14,227 | 27,185 | 71,780 | 12,283 | 10,566 | 10,920 | 29,127 | 23,806 | 235,216 | 39.787 |
| Communication.... | 6,108 | 793 | 3,010 | 9,274 | 23,561 | 12,154 | 6,103 | 2,048 | 1,122 | 2,795 | 166 | 67,133 | 33.978 |
| Finance, property and business services..... | 9,255 | 5,886 | 12,129 | 16,085 | 38,980 | 54,401 | 11,574 | 16,965 | 3,993 | 26,569 | 18,377 | 214,215 | 39.849 |
| Public administration and defence.... | 8,687 | 1,571 | 9,519 | 12,100 | 41,562 | 38,290 | 7,858 | 3,894 | 2,286 | 5,388 | 3,926 | 135,080 | 35.894 |
| Community services | 13,434 | 5,460 | 16,070 | 21,145 | 44,422 | 80,664 | 16,844 | 17,717 | 10,482 | 31,739 | 21,980 | 279,958 | 39.813 |
| Recreation, personal and other services.. | 3,417 | 6,054 | 6,901 | 3,934 | 6,069 | 21,709 | 5,455 | 6,236 | 4,908 | 10,665 | 22,384 | 97,733 | 45.244 |
| Total all industries..... | 133,852 | 48,390 | 135,509 | 184,301 | 401,600 | 768,777 | 175,626 | 168,067 | 101,478 | 299,937 | 292,960 | 2710498 | 40.978 |

See footnotes at end of table.

**HUR200T TABLE E3 : ALL EMPLOYED PERSONS AGED 15 YEARS AND OVER IN AUGUST 1982 BY STATE * SEX * MARITAL STATUS *
INDUSTRY * HOURS WORKED -- ON 1981 CENSUS BENCHMARKS -Continued**

Employed, Australia, Males

| | Worked 0 hours | 1-15 | 16-29 | 30-34 | 35-39 | 40 | 41-44 | 45-47 | 48 | 49-59 | 60+ | Total hours worked | AV HOURS |
|---|-------------------|---------------|---------------|----------------|----------------|----------------|---------------|---------------|---------------|---------------|---------------|--------------------------|---------------|
| NOT MARRIED | | | | | | | | | | | | | |
| Agriculture, forestry, fishing and hunting..... | 5,631 | 3,237 | 7,858 | 3,283 | 7,155 | 18,335 | 2,412 | 5,104 | 1,373 | 13,581 | 18,555 | 86,525 | 42.533 |
| Agriculture and services to agriculture.. | 4,783 | 3,027 | 6,514 | 2,963 | 6,232 | 16,572 | 2,412 | 5,104 | 956 | 13,581 | 18,186 | 80,330 | 43.382 |
| Forestry and logging, fishing and hunting..... | 848 | 210 | 1,344 | 320 | 923 | 1,763 | | | 417 | | 369 | 6,194 | 31.522 |
| Mining..... | 2,477 | 316 | 1,903 | 2,188 | 4,037 | 5,336 | 1,019 | 1,538 | 1,867 | 1,699 | 1,404 | 23,783 | 36.354 |
| Manufacturing..... | 15,349 | 8,480 | 16,315 | 32,710 | 61,624 | 113,604 | 20,208 | 13,485 | 9,083 | 14,737 | 7,254 | 312,848 | 36.731 |
| Food, beverages and tobacco.... | 1,581 | 1,347 | 2,931 | 4,442 | 3,517 | 15,858 | 5,178 | 1,883 | 1,378 | 2,562 | 879 | 41,557 | 37.088 |
| Metal products.. | 3,569 | 1,244 | 4,190 | 10,056 | 17,189 | 23,682 | 3,466 | 1,676 | 2,206 | 4,437 | 1,196 | 72,912 | 36.527 |
| Other manufacturing.. | 10,199 | 5,889 | 9,193 | 18,212 | 40,917 | 74,064 | 11,564 | 9,927 | 5,499 | 7,738 | 5,179 | 198,379 | 36.731 |
| Electricity, gas and water..... | 2,701 | 330 | 1,408 | 5,544 | 13,136 | 6,137 | 2,782 | 120 | 409 | | 154 | 32,720 | 33.714 |
| Construction..... | 10,654 | 3,083 | 11,424 | 15,667 | 15,885 | 49,810 | 5,164 | 5,279 | 3,554 | 9,853 | 5,599 | 135,972 | 35.844 |
| Wholesale and retail trade... | 14,955 | 39,413 | 12,612 | 15,164 | 24,448 | 90,273 | 18,982 | 11,001 | 5,336 | 14,861 | 17,952 | 264,998 | 34.547 |
| Wholesale trade.. | 4,021 | 2,524 | 3,150 | 7,589 | 12,302 | 31,314 | 7,166 | 3,378 | 2,072 | 5,712 | 3,506 | 82,733 | 37.875 |
| Retail trade.... | 10,934 | 36,889 | 9,463 | 7,575 | 12,146 | 58,959 | 11,816 | 7,623 | 3,264 | 9,149 | 14,446 | 182,265 | 33.036 |
| Transport and storage..... | 5,844 | 1,919 | 5,490 | 4,138 | 10,307 | 30,588 | 3,555 | 4,432 | 2,165 | 4,866 | 6,340 | 79,645 | 37.924 |
| Communication..... | 2,097 | 344 | 1,882 | 4,281 | 12,737 | 4,454 | 2,274 | 1,324 | 198 | 171 | | 29,763 | 33.761 |
| Finance, property and business services..... | 6,010 | 3,886 | 8,415 | 8,642 | 23,504 | 25,836 | 5,916 | 5,716 | 1,998 | 4,328 | 6,278 | 100,528 | 36.341 |
| Public administration and defence.... | 4,528 | 1,126 | 5,439 | 7,014 | 21,119 | 15,627 | 3,033 | 2,104 | 471 | 450 | 314 | 61,225 | 33.554 |
| Community services | 6,249 | 6,714 | 9,592 | 11,289 | 16,006 | 30,575 | 7,167 | 4,189 | 2,940 | 9,191 | 7,458 | 111,371 | 36.634 |
| Recreation, personal and other services.. | 2,989 | 12,818 | 6,853 | 4,890 | 5,359 | 17,129 | 4,041 | 4,223 | 1,202 | 6,543 | 8,423 | 74,469 | 35.641 |
| Total all industries..... | 79,483 | 81,666 | 89,191 | 114,809 | 215,316 | 407,703 | 76,553 | 58,514 | 30,596 | 80,283 | 79,733 | 1313847 | 36.256 |

See footnotes at end of table.

Unemploy

MARRIED

Wrote,

emp

Answer

job

Checke

Sen

Been r

Emp

Checke

emp

Advert

Contact

Stood

All ur

NOT MARR

Wrote,

emp

Answer

job

Checke

Sen

Been r

Emp

Checke

emp

Advert

Contact

Stood

All ur

TOTAL

Wrote,

emp

Answer

job

Checke

Sen

Been r

Emp

Checke

emp

Advert

Contact

See foot

**HUR200T TABLE E3 : ALL EMPLOYED PERSONS AGED 15 YEARS AND OVER IN AUGUST 1982 BY STATE * SEX * MARITAL STATUS *
INDUSTRY * HOURS WORKED -- ON 1981 CENSUS BENCHMARKS -Continued**

Employed, Australia, Males

| | Worked 0 hours | 1-15 | 16-29 | 30-34 | 35-39 | 40 | 41-44 | 45-47 | 48 | 49-59 | 60+ | Total hours worked | AV HOURS |
|---|-------------------|---------|---------|---------|---------|---------|---------|---------|---------|---------|---------|--------------------------|-------------|
| TOTAL | | | | | | | | | | | | | |
| Agriculture, forestry, fishing and hunting..... | 16,080 | 7,957 | 17,799 | 8,243 | 16,903 | 53,052 | 9,002 | 16,058 | 10,297 | 54,631 | 96,023 | 306,045 | 47.854 |
| Agriculture and services to agriculture.. | 12,644 | 7,161 | 15,032 | 6,601 | 13,419 | 46,030 | 8,780 | 15,884 | 9,227 | 53,098 | 93,868 | 281,744 | 49.000 |
| Forestry and logging, fishing and hunting..... | 3,436 | 796 | 2,767 | 1,642 | 3,484 | 7,022 | 222 | 174 | 1,070 | 1,533 | 2,155 | 24,301 | 34.563 |
| Mining..... | 6,526 | 841 | 5,519 | 4,507 | 13,668 | 18,762 | 7,992 | 5,036 | 5,641 | 7,747 | 5,796 | 82,035 | 38.694 |
| Manufacturing..... | 39,781 | 14,583 | 38,603 | 81,955 | 170,566 | 307,920 | 60,829 | 51,362 | 35,840 | 62,042 | 37,162 | 900,644 | 38.454 |
| Food, beverages and tobacco.... | 5,998 | 1,998 | 7,917 | 10,813 | 16,393 | 43,786 | 13,207 | 7,880 | 5,930 | 10,026 | 5,932 | 129,880 | 38.705 |
| Metal products.. | 9,118 | 1,900 | 7,699 | 19,784 | 39,973 | 62,756 | 11,804 | 7,739 | 10,361 | 13,761 | 5,881 | 190,775 | 38.211 |
| Other manufacturing.. | 24,665 | 10,685 | 22,987 | 51,358 | 114,200 | 201,379 | 35,818 | 35,743 | 19,549 | 38,256 | 25,349 | 579,989 | 38.478 |
| Electricity, gas and water..... | 7,552 | 1,208 | 5,774 | 16,650 | 41,427 | 27,285 | 10,778 | 1,704 | 2,281 | 2,939 | 1,565 | 119,163 | 35.319 |
| Construction..... | 25,298 | 7,745 | 32,323 | 35,911 | 44,963 | 149,491 | 20,584 | 23,043 | 17,833 | 41,772 | 23,926 | 422,891 | 38.109 |
| Wholesale and retail trade... | 32,222 | 45,552 | 26,916 | 34,825 | 58,578 | 216,763 | 56,892 | 49,965 | 17,497 | 79,253 | 88,768 | 707,232 | 40.818 |
| Wholesale trade.. | 11,287 | 3,755 | 9,090 | 15,686 | 35,129 | 99,179 | 22,043 | 19,493 | 5,896 | 28,392 | 17,094 | 267,044 | 40.227 |
| Retail trade.... | 20,935 | 41,798 | 17,827 | 19,139 | 23,449 | 117,584 | 34,849 | 30,472 | 11,600 | 50,861 | 71,674 | 440,188 | 41.176 |
| Transport and storage..... | 23,101 | 7,518 | 17,957 | 18,365 | 37,492 | 102,368 | 15,839 | 14,997 | 13,085 | 33,993 | 30,146 | 314,860 | 39.316 |
| Communication.... | 8,204 | 1,137 | 4,893 | 13,555 | 36,298 | 16,608 | 8,377 | 3,372 | 1,320 | 2,967 | 166 | 96,896 | 33.911 |
| Finance, property and business services..... | 15,265 | 9,771 | 20,543 | 24,727 | 62,484 | 80,237 | 17,490 | 22,681 | 5,992 | 30,897 | 24,656 | 314,743 | 38.729 |
| Public administration and defence.... | 13,215 | 2,696 | 14,958 | 19,114 | 62,681 | 53,917 | 10,890 | 5,998 | 2,757 | 5,839 | 4,240 | 196,305 | 35.165 |
| Community services | 19,683 | 12,174 | 25,662 | 32,434 | 60,428 | 111,239 | 24,011 | 21,906 | 13,422 | 40,931 | 29,439 | 391,329 | 38.908 |
| Recreation, personal and other services.. | 6,406 | 18,872 | 13,754 | 8,824 | 11,428 | 38,838 | 9,495 | 10,459 | 6,110 | 17,209 | 30,808 | 172,202 | 41.091 |
| Total all industries..... | 213,335 | 130,056 | 224,701 | 299,110 | 616,915 | 1176481 | 252,179 | 226,581 | 132,074 | 380,220 | 372,693 | 4024345 | 39.436 |

See footnotes at end of table.

**HUR200T TABLE E3 : ALL EMPLOYED PERSONS AGED 15 YEARS AND OVER IN AUGUST 1982 BY STATE * SEX * MARITAL STATUS *
INDUSTRY * HOURS WORKED -- ON 1981 CENSUS BENCHMARKS -Continued**

Employed, Australia, Females

| | Worked 0 hours | 1-15 | 16-29 | 30-34 | 35-39 | 40 | 41-44 | 45-47 | 48 | 49-59 | 60+ | Total hours worked | AV HOURS |
|---|-------------------|----------------|----------------|----------------|----------------|----------------|---------------|---------------|---------------|---------------|---------------|--------------------------|---------------|
| MARRIED | | | | | | | | | | | | | |
| Agriculture, forestry, fishing and hunting..... | 5,142 | 27,960 | 22,527 | 4,329 | 5,140 | 7,100 | 1,914 | 2,398 | 984 | 3,585 | 8,087 | 89,166 | 26.258 |
| Agriculture and services to agriculture.. | 5,033 | 27,214 | 22,049 | 4,213 | 4,932 | 6,923 | 1,696 | 2,398 | 984 | 3,585 | 8,087 | 87,115 | 26.390 |
| Forestry and logging, fishing and hunting..... | 108 | 745 | 478 | 116 | 208 | 178 | 218 | .. | .. | .. | .. | 2,052 | 20.674 |
| Mining..... | .. | 668 | 169 | 586 | 1,358 | 567 | 97 | .. | 129 | 256 | .. | 3,830 | 32.464 |
| Manufacturing..... | 8,075 | 19,650 | 28,212 | 20,448 | 37,620 | 65,089 | 4,592 | 2,243 | 782 | 1,661 | 2,413 | 190,784 | 31.702 |
| Food, beverages and tobacco.... | 1,736 | 4,254 | 6,581 | 2,241 | 3,593 | 8,697 | 622 | 782 | 219 | 422 | 1,151 | 30,300 | 29.807 |
| Metal products.. | 900 | 2,696 | 2,142 | 1,805 | 5,399 | 5,020 | 220 | .. | .. | .. | 151 | 18,333 | 29.960 |
| Other manufacturing.. | 5,439 | 12,700 | 19,488 | 16,401 | 28,628 | 51,371 | 3,750 | 1,461 | 563 | 1,238 | 1,111 | 142,150 | 32.331 |
| Electricity, gas and water..... | 96 | 64 | 194 | 206 | 1,925 | 1,069 | 105 | .. | .. | .. | .. | 3,659 | 35.645 |
| Construction..... | 1,555 | 17,267 | 7,289 | 2,354 | 2,208 | 3,889 | 103 | 149 | .. | 632 | 368 | 35,813 | 18.127 |
| Wholesale and retail trade... | 14,757 | 61,444 | 64,186 | 22,886 | 24,536 | 51,194 | 12,801 | 5,982 | 2,240 | 11,977 | 17,450 | 289,452 | 29.124 |
| Wholesale trade.. | 2,451 | 10,625 | 11,682 | 6,591 | 9,467 | 13,856 | 1,804 | 967 | .. | 1,143 | 1,137 | 59,722 | 28.895 |
| Retail trade.... | 12,307 | 50,819 | 52,503 | 16,296 | 15,069 | 37,338 | 10,997 | 5,015 | 2,240 | 10,834 | 16,313 | 229,730 | 29.183 |
| Transport and storage..... | 2,031 | 9,426 | 5,608 | 2,143 | 4,981 | 5,778 | 801 | 324 | 464 | 1,514 | 440 | 33,509 | 25.957 |
| Communication..... | 2,356 | 2,350 | 3,655 | 1,009 | 8,139 | 1,604 | 647 | 207 | .. | 379 | .. | 20,345 | 26.965 |
| Finance, property and business services..... | 8,510 | 30,328 | 27,911 | 14,476 | 32,567 | 18,700 | 2,587 | 1,444 | 640 | 1,351 | 1,114 | 139,628 | 26.055 |
| Public administration and defence.... | 4,042 | 6,628 | 7,302 | 4,602 | 16,113 | 4,059 | 2,329 | 105 | 532 | 606 | 406 | 46,724 | 28.260 |
| Community services | 25,689 | 72,827 | 91,233 | 39,656 | 54,041 | 81,413 | 9,677 | 7,248 | 3,408 | 11,029 | 5,090 | 401,312 | 27.309 |
| Recreation, personal and other services.. | 6,266 | 39,111 | 30,253 | 8,165 | 6,886 | 14,329 | 2,638 | 3,324 | 2,488 | 5,403 | 8,085 | 126,948 | 26.446 |
| Total all industries..... | 78,519 | 287,722 | 288,537 | 120,860 | 195,514 | 254,790 | 38,293 | 23,423 | 11,666 | 38,393 | 43,452 | 1381169 | 27.815 |

See footnotes at end of table.

**HUR200T TABLE E3 : ALL EMPLOYED PERSONS AGED 15 YEARS AND OVER IN AUGUST 1982 BY STATE * SEX * MARITAL STATUS *
INDUSTRY * HOURS WORKED -- ON 1981 CENSUS BENCHMARKS -Continued**

Employed, Australia, Females

| | Worked 0 hours | 1-15 | 16-29 | 30-34 | 35-39 | 40 | 41-44 | 45-47 | 48 | 49-59 | 60+ | Total hours worked | AV HOURS |
|--|-------------------|----------------|---------------|---------------|----------------|----------------|---------------|---------------|---------------|---------------|---------------|--------------------------|---------------|
| NOT MARRIED | | | | | | | | | | | | | |
| Agriculture, forestry, fishing and hunting..... | 1,262 | 2,109 | 2,242 | 660 | 1,189 | 2,389 | 1,059 | 211 | 268 | 1,736 | 1,814 | 14,940 | 34.532 |
| Agriculture and services to agriculture.. | 1,262 | 1,989 | 1,960 | 660 | 725 | 2,389 | 1,059 | 211 | 268 | 1,736 | 1,635 | 13,893 | 34.437 |
| Forestry and logging, fishing and hunting..... | .. | 120 | 283 | .. | 464 | .. | .. | .. | .. | .. | 179 | 1,046 | 35.791 |
| Mining..... | .. | 568 | 365 | 497 | 1,585 | 719 | 268 | 480 | 265 | 453 | 115 | 5,315 | 36.348 |
| Manufacturing..... | 4,458 | 4,579 | 6,094 | 10,734 | 28,804 | 42,950 | 3,126 | 1,130 | 444 | 2,010 | 518 | 104,848 | 34.721 |
| Food, beverages and tobacco.... | 966 | 2,917 | 1,314 | 2,327 | 3,978 | 3,357 | 319 | 106 | .. | 677 | .. | 15,961 | 28.939 |
| Metal products.. | 495 | .. | 767 | 995 | 3,462 | 3,958 | 492 | 97 | .. | 215 | .. | 10,482 | 35.429 |
| Other manufacturing.. | 2,996 | 1,662 | 4,012 | 7,412 | 21,364 | 35,635 | 2,315 | 927 | 444 | 1,118 | 518 | 78,404 | 35.803 |
| Electricity, gas and water..... | 609 | 117 | 380 | 484 | 3,385 | 533 | 215 | 241 | .. | .. | .. | 5,963 | 31.932 |
| Construction..... | 104 | 808 | 519 | 470 | 1,372 | 4,023 | 194 | .. | .. | 335 | 209 | 8,032 | 35.086 |
| Wholesale and retail trade... | 11,736 | 63,108 | 24,679 | 18,404 | 25,252 | 76,873 | 16,653 | 5,963 | 1,845 | 4,761 | 2,538 | 251,812 | 28.165 |
| Wholesale trade.. | 1,916 | 2,285 | 3,724 | 5,265 | 10,384 | 16,157 | 2,628 | 1,839 | 629 | 789 | 236 | 45,853 | 34.262 |
| Retail trade.... | 9,820 | 60,823 | 20,955 | 13,139 | 14,868 | 60,716 | 14,025 | 4,124 | 1,215 | 3,972 | 2,302 | 205,960 | 26.808 |
| Transport and storage..... | 1,275 | 1,184 | 3,198 | 3,274 | 5,481 | 7,858 | 1,500 | 1,444 | .. | 931 | 725 | 26,870 | 34.615 |
| Communication.... | 1,188 | 525 | 933 | 1,013 | 5,436 | 1,584 | 752 | .. | 282 | 680 | .. | 12,392 | 32.718 |
| Finance, property and business services..... | 8,467 | 5,978 | 8,946 | 13,618 | 47,497 | 36,638 | 5,350 | 2,307 | 857 | 2,011 | 917 | 132,586 | 33.504 |
| Public administration and defence.... | 2,953 | 1,829 | 4,174 | 6,344 | 18,646 | 6,208 | 1,365 | 637 | 214 | 1,205 | .. | 43,575 | 32.413 |
| Community services | 13,202 | 20,018 | 31,421 | 22,348 | 47,263 | 85,093 | 13,508 | 8,004 | 4,949 | 12,288 | 6,097 | 264,191 | 33.931 |
| Recreation, personal and other services.. | 4,661 | 27,588 | 14,727 | 5,434 | 8,957 | 23,741 | 6,091 | 3,871 | 1,489 | 3,934 | 2,814 | 103,308 | 28.032 |
| Total all industries..... | 49,916 | 128,412 | 97,677 | 83,279 | 194,867 | 288,608 | 50,080 | 24,288 | 10,614 | 30,344 | 15,748 | 973,834 | 31.796 |

See footnotes at end of table.

**HUR200T TABLE E3 : ALL EMPLOYED PERSONS AGED 15 YEARS AND OVER IN AUGUST 1982 BY STATE * SEX * MARITAL STATUS *
INDUSTRY * HOURS WORKED -- ON 1981 CENSUS BENCHMARKS -Continued**

Employed, Australia, Females

| | Worked 0 hours | 1-15 | 16-29 | 30-34 | 35-39 | 40 | 41-44 | 45-47 | 48 | 49-59 | 60+ | Total hours worked | AV HOURS |
|---|-------------------|---------|---------|---------|---------|---------|--------|--------|--------|--------|--------|--------------------------|-------------|
| TOTAL | | | | | | | | | | | | | |
| Agriculture, forestry, fishing and hunting..... | 6,404 | 30,069 | 24,769 | 4,989 | 6,329 | 9,489 | 2,974 | 2,609 | 1,252 | 5,321 | 9,900 | 104,106 | 27.446 |
| Agriculture and services to agriculture.. | 6,296 | 29,203 | 24,008 | 4,873 | 5,657 | 9,311 | 2,756 | 2,609 | 1,252 | 5,321 | 9,721 | 101,008 | 27.497 |
| Forestry and logging, fishing and hunting..... | 108 | 866 | 760 | 116 | 672 | 178 | 218 | .. | .. | .. | 179 | 3,098 | 25.779 |
| Mining..... | .. | 1,236 | 534 | 1,083 | 2,943 | 1,286 | 365 | 480 | 394 | 709 | 115 | 9,145 | 34.721 |
| Manufacturing..... | 12,533 | 24,229 | 34,306 | 31,181 | 66,424 | 108,039 | 7,718 | 3,374 | 1,226 | 3,670 | 2,931 | 295,631 | 32.773 |
| Food, beverages and tobacco.... | 2,703 | 7,171 | 7,896 | 4,568 | 7,572 | 12,054 | 941 | 888 | 219 | 1,099 | 1,151 | 46,261 | 29.508 |
| Metal products.. | 1,396 | 2,696 | 2,909 | 2,800 | 8,861 | 8,978 | 712 | 97 | .. | 215 | 151 | 28,816 | 31.950 |
| Other manufacturing.. | 8,435 | 14,362 | 23,501 | 23,813 | 49,991 | 87,006 | 6,065 | 2,388 | 1,007 | 2,356 | 1,629 | 220,554 | 33.565 |
| Electricity, gas and water..... | 705 | 181 | 574 | 690 | 5,309 | 1,602 | 320 | 241 | .. | .. | .. | 9,622 | 33.344 |
| Construction..... | 1,659 | 18,074 | 7,808 | 2,824 | 3,580 | 7,912 | 297 | 149 | .. | 967 | 577 | 43,845 | 21.234 |
| Wholesale and retail trade... | 26,494 | 124,552 | 88,865 | 41,290 | 49,787 | 128,067 | 29,454 | 11,945 | 4,085 | 16,738 | 19,988 | 541,264 | 28.678 |
| Wholesale trade.. | 4,367 | 12,909 | 15,407 | 11,856 | 19,850 | 30,013 | 4,431 | 2,806 | 629 | 1,932 | 1,373 | 105,574 | 31.226 |
| Retail trade.... | 22,127 | 111,642 | 73,458 | 29,434 | 29,937 | 98,053 | 25,022 | 9,139 | 3,455 | 14,806 | 18,615 | 435,690 | 28.060 |
| Transport and storage..... | 3,306 | 10,610 | 8,806 | 5,417 | 10,462 | 13,636 | 2,301 | 1,768 | 464 | 2,445 | 1,165 | 60,379 | 29.810 |
| Communication.... | 3,544 | 2,875 | 4,587 | 2,021 | 13,575 | 3,187 | 1,399 | 207 | 282 | 1,059 | .. | 32,737 | 29.142 |
| Finance, property and business services..... | 16,978 | 36,306 | 36,857 | 28,094 | 80,064 | 55,338 | 7,937 | 3,751 | 1,497 | 3,362 | 2,031 | 272,214 | 29.683 |
| Public administration and defence.... | 6,995 | 8,457 | 11,476 | 10,946 | 34,759 | 10,267 | 3,695 | 742 | 746 | 1,811 | 406 | 90,299 | 30.264 |
| Community services | 38,891 | 92,845 | 122,654 | 62,004 | 101,304 | 166,506 | 23,185 | 15,252 | 8,357 | 23,318 | 11,188 | 665,503 | 29.938 |
| Recreation, personal and other services. | 10,927 | 66,699 | 44,980 | 13,599 | 15,844 | 38,070 | 8,729 | 7,194 | 3,976 | 9,337 | 10,899 | 230,256 | 27.158 |
| Total all industries..... | 128,435 | 416,134 | 386,214 | 204,139 | 390,380 | 543,397 | 88,373 | 47,712 | 22,280 | 68,737 | 59,201 | 2355002 | 29.461 |

See footnotes at end of table.

HUR200 T
WORK * S

Unemploy

MARRIED

Wrote,
emp
Answer
job
Checke
Ser
Been r
Emp
Checke
emp
Advert
Contac
Stood
All un
NOT MARR
Wrote,
emp
Answer
job
Checke
Ser
Been r
Emp
Checke
emp
Advert
Contac
Stood
All un
TOTAL
Wrote,
emp
Answer
job
Checke
Ser
Been r
Emp
Checke
emp
Advert
Contac

See foot

HUR200T TABLE E3 : ALL EMPLOYED PERSONS AGED 15 YEARS AND OVER IN AUGUST 1982 BY STATE • SEX • MARITAL STATUS • INDUSTRY • HOURS WORKED -- ON 1981 CENSUS BENCHMARKS -Continued

Employed, Australia, Persons

| | Worked 0 hours | 1-15 | 16-29 | 30-34 | 35-39 | 40 | 41-44 | 45-47 | 48 | 49-59 | 60+ | Total hours worked | AV HOURS |
|---|-------------------|---------|---------|---------|---------|-----------|---------|---------|---------|---------|---------|--------------------------|-------------|
| MARRIED | | | | | | | | | | | | | |
| Agriculture, forestry, fishing and hunting..... | 15,591 | 32,679 | 32,468 | 9,289 | 14,888 | 41,818 | 8,504 | 13,352 | 9,908 | 44,635 | 85,555 | 308,687 | 43.107 |
| Agriculture and services to agriculture.. | 12,895 | 31,348 | 30,567 | 7,851 | 12,119 | 36,381 | 8,064 | 13,178 | 9,255 | 43,102 | 83,769 | 288,529 | 43.738 |
| Forestry and logging, fishing and hunting..... | 2,696 | 1,331 | 1,901 | 1,439 | 2,768 | 5,437 | 440 | 174 | 653 | 1,533 | 1,786 | 20,159 | 34.084 |
| Mining..... | 4,049 | 1,193 | 3,785 | 2,906 | 10,989 | 13,993 | 7,070 | 3,499 | 3,903 | 6,303 | 4,392 | 62,082 | 39.206 |
| Manufacturing..... | 32,508 | 25,753 | 50,500 | 69,692 | 146,562 | 259,405 | 45,213 | 40,120 | 27,539 | 48,966 | 32,321 | 778,580 | 37.492 |
| Food, beverages and tobacco.... | 6,154 | 4,906 | 11,567 | 8,612 | 16,469 | 36,625 | 8,651 | 6,779 | 4,771 | 7,885 | 6,204 | 118,623 | 36.999 |
| Metal products.. | 6,449 | 3,352 | 5,650 | 11,533 | 28,182 | 44,094 | 8,558 | 6,064 | 8,155 | 9,324 | 4,836 | 136,197 | 38.002 |
| Other manufacturing.. | 19,905 | 17,496 | 33,282 | 49,547 | 101,911 | 178,686 | 28,004 | 27,277 | 14,613 | 31,756 | 21,282 | 523,760 | 37.471 |
| Electricity, gas and water..... | 4,947 | 942 | 4,560 | 11,312 | 30,216 | 22,217 | 8,101 | 1,584 | 1,872 | 2,939 | 1,411 | 90,102 | 35.916 |
| Construction..... | 16,199 | 21,929 | 28,189 | 22,598 | 31,287 | 103,570 | 15,523 | 17,914 | 14,279 | 32,551 | 18,694 | 322,731 | 36.845 |
| Wholesale and retail trade... | 32,025 | 67,583 | 78,489 | 42,547 | 58,665 | 177,684 | 50,711 | 44,946 | 14,401 | 76,368 | 88,266 | 731,686 | 38.463 |
| Wholesale trade.. | 9,717 | 11,855 | 17,622 | 14,688 | 32,294 | 81,722 | 16,681 | 17,082 | 3,824 | 23,823 | 14,725 | 244,033 | 38.251 |
| Retail trade.... | 22,307 | 55,728 | 60,867 | 27,860 | 26,372 | 95,963 | 34,031 | 27,864 | 10,576 | 52,546 | 73,540 | 487,653 | 38.568 |
| Transport and storage..... | 19,289 | 15,025 | 18,074 | 16,370 | 32,165 | 77,558 | 13,085 | 10,889 | 11,383 | 30,640 | 24,245 | 268,724 | 38.062 |
| Communication..... | 8,463 | 3,142 | 6,665 | 10,282 | 31,701 | 13,757 | 6,750 | 2,254 | 1,122 | 3,175 | 166 | 87,478 | 32.347 |
| Finance, property and business services..... | 17,766 | 36,214 | 40,039 | 30,561 | 71,547 | 73,101 | 14,160 | 18,409 | 4,633 | 27,921 | 19,492 | 353,842 | 34.406 |
| Public administration and defence.... | 12,729 | 8,198 | 16,821 | 16,702 | 57,674 | 42,348 | 10,187 | 3,999 | 2,818 | 5,994 | 4,332 | 181,804 | 33.932 |
| Community services | 39,123 | 78,287 | 107,303 | 60,801 | 98,464 | 162,076 | 26,521 | 24,965 | 13,891 | 42,769 | 27,070 | 681,270 | 32.448 |
| Recreation, personal and other services.. | 9,684 | 45,166 | 37,154 | 12,099 | 12,955 | 36,038 | 8,093 | 9,560 | 7,396 | 16,069 | 30,469 | 224,681 | 34.623 |
| Total all industries..... | 212,371 | 336,113 | 424,046 | 305,160 | 597,113 | 1,023,567 | 213,919 | 191,491 | 113,144 | 338,330 | 336,412 | 4,091,666 | 36.534 |

See footnotes at end of table.

**HUR200T TABLE E3 : ALL EMPLOYED PERSONS AGED 15 YEARS AND OVER IN AUGUST 1982 BY STATE * SEX * MARITAL STATUS *
INDUSTRY * HOURS WORKED -- ON 1981 CENSUS BENCHMARKS -Continued**

Employed, Australia, Persons

| | Worked 0 hours | 1-15 | 16-29 | 30-34 | 35-39 | 40 | 41-44 | 45-47 | 48 | 49-59 | 60+ | Total hours worked | AV HOURS |
|---|-------------------|----------------|----------------|----------------|----------------|----------------|----------------|---------------|---------------|----------------|---------------|--------------------------|---------------|
| NOT MARRIED | | | | | | | | | | | | | |
| Agriculture, forestry, fishing and hunting..... | 6,893 | 5,346 | 10,100 | 3,943 | 8,345 | 20,724 | 3,472 | 5,316 | 1,641 | 15,316 | 20,369 | 101,464 | 41.355 |
| Agriculture and services to agriculture.. | 6,045 | 5,016 | 8,474 | 3,623 | 6,957 | 18,961 | 3,472 | 5,316 | 1,224 | 15,316 | 19,820 | 94,224 | 42.063 |
| Forestry and logging, fishing and hunting..... | 848 | 330 | 1,627 | 320 | 1,388 | 1,763 | | | 417 | | 548 | 7,241 | 32.139 |
| Mining..... | 2,477 | 884 | 2,268 | 2,685 | 5,622 | 6,055 | 1,287 | 2,018 | 2,131 | 2,152 | 1,520 | 29,099 | 36.353 |
| Manufacturing..... | 19,807 | 13,059 | 22,409 | 43,444 | 90,427 | 156,553 | 23,334 | 14,616 | 9,527 | 16,747 | 7,772 | 417,696 | 36.226 |
| Food, beverages and tobacco.... | 2,547 | 4,264 | 4,246 | 6,769 | 7,496 | 19,215 | 5,497 | 1,989 | 1,378 | 3,239 | 879 | 57,518 | 34.826 |
| Metal products.. | 4,065 | 1,244 | 4,958 | 11,051 | 20,651 | 27,640 | 3,959 | 1,773 | 2,206 | 4,652 | 1,196 | 83,394 | 36.389 |
| Other manufacturing.. | 13,195 | 7,551 | 13,205 | 25,624 | 62,280 | 109,699 | 13,879 | 10,854 | 5,943 | 8,856 | 5,697 | 276,783 | 36.468 |
| Electricity, gas and water..... | 3,310 | 446 | 1,788 | 6,027 | 16,520 | 6,670 | 2,997 | 361 | 409 | | 154 | 38,683 | 33.439 |
| Construction..... | 10,758 | 3,891 | 11,942 | 16,137 | 17,257 | 53,833 | 5,358 | 5,279 | 3,554 | 10,188 | 5,809 | 144,005 | 35.802 |
| Wholesale and retail trade... | 26,691 | 102,521 | 37,292 | 33,568 | 49,700 | 167,146 | 35,635 | 16,964 | 7,181 | 19,623 | 20,490 | 516,810 | 31.437 |
| Wholesale trade.. | 5,937 | 4,809 | 6,874 | 12,854 | 22,686 | 47,471 | 9,794 | 5,217 | 2,702 | 6,501 | 3,742 | 128,586 | 36.587 |
| Retail trade.... | 20,755 | 97,712 | 30,417 | 20,714 | 27,014 | 119,675 | 25,841 | 11,748 | 4,479 | 13,121 | 16,748 | 388,224 | 29.732 |
| Transport and storage..... | 7,118 | 3,104 | 8,689 | 7,412 | 15,788 | 38,446 | 5,055 | 5,875 | 2,165 | 5,798 | 7,065 | 106,515 | 37.089 |
| Communication..... | 3,285 | 870 | 2,815 | 5,294 | 18,173 | 6,038 | 3,025 | 1,324 | 480 | 851 | | 42,155 | 33.455 |
| Finance, property and business services..... | 14,477 | 9,863 | 17,360 | 22,260 | 71,001 | 62,474 | 11,266 | 8,023 | 2,856 | 6,339 | 7,195 | 233,114 | 34.728 |
| Public administration and defence.... | 7,481 | 2,955 | 9,613 | 13,358 | 39,765 | 21,835 | 4,398 | 2,741 | 685 | 1,656 | 314 | 104,800 | 33.080 |
| Community services | 19,451 | 26,732 | 41,013 | 33,637 | 63,269 | 115,668 | 20,675 | 12,193 | 7,889 | 21,480 | 13,556 | 375,562 | 34.732 |
| Recreation, personal and other services.. | 7,650 | 40,406 | 21,580 | 10,324 | 14,317 | 40,870 | 10,131 | 8,093 | 2,690 | 10,478 | 11,238 | 177,777 | 31.219 |
| Total all industries..... | 129,399 | 210,077 | 186,869 | 198,088 | 410,183 | 696,311 | 126,633 | 82,802 | 41,210 | 110,627 | 95,481 | 2287681 | 34.358 |

See footnotes at end of table.

**HUR200 T
WORK * S**

Unemploy

MARRIED

Wrote,
emp
Answer
job
Checke
Ser
Been r
Emp
Checke
emp
Advert
Contac
Stood
All un
NOT MARR
Wrote,
emp
Answer
job
Checke
emp
Advert
Contac
Stood
All un
TOTAL
Wrote,
emp
Answer
job
Checke
Ser
Been r
Emp
Checke
emp
Advert
Contac

See footr

HUR200T TABLE E3 : ALL EMPLOYED PERSONS AGED 15 YEARS AND OVER IN AUGUST 1982 BY STATE * SEX * MARITAL STATUS *
 INDUSTRY * HOURS WORKED -- ON 1981 CENSUS BENCHMARKS -Continued

Employed, Australia, Persons

| | Worked 0 hours | 1-15 | 16-29 | 30-34 | 35-39 | 40 | 41-44 | 45-47 | 48 | 49-59 | 60+ | Total hours worked | AV HOURS |
|--|-------------------|---------|---------|---------|-----------|-----------|---------|---------|---------|---------|---------|--------------------------|-------------|
| TOTAL | | | | | | | | | | | | | |
| Agriculture, forestry, fishing and hunting..... | 22,484 | 38,026 | 42,568 | 13,232 | 23,232 | 62,541 | 11,976 | 18,667 | 11,550 | 59,952 | 105,923 | 410,151 | 42.674 |
| Agriculture and services to agriculture.. | 18,940 | 36,364 | 39,041 | 11,474 | 19,076 | 55,342 | 11,536 | 18,493 | 10,479 | 58,418 | 103,589 | 382,752 | 43.325 |
| Forestry and logging, fishing and hunting..... | 3,545 | 1,661 | 3,527 | 1,758 | 4,156 | 7,200 | 440 | 174 | 1,070 | 1,533 | 2,334 | 27,399 | 33.570 |
| Mining..... | 6,526 | 2,078 | 6,052 | 5,590 | 16,611 | 20,048 | 8,357 | 5,516 | 6,035 | 8,456 | 5,912 | 91,180 | 38.295 |
| Manufacturing..... | 52,314 | 38,813 | 72,909 | 113,137 | 236,990 | 415,959 | 68,547 | 54,735 | 37,066 | 65,713 | 40,093 | 1,196,275 | 37.050 |
| Food, beverages and tobacco.... | 8,701 | 9,169 | 15,813 | 15,380 | 23,965 | 55,840 | 14,148 | 8,768 | 6,149 | 11,124 | 7,083 | 176,141 | 36.290 |
| Metal products.. | 10,513 | 4,596 | 10,608 | 22,585 | 48,833 | 71,734 | 12,516 | 7,837 | 10,361 | 13,976 | 6,032 | 219,591 | 37.389 |
| Other manufacturing.. | 33,101 | 25,047 | 46,488 | 75,171 | 164,192 | 288,385 | 41,883 | 38,131 | 20,556 | 40,612 | 26,978 | 800,543 | 37.125 |
| Electricity, gas and water..... | 8,257 | 1,389 | 6,348 | 17,340 | 46,737 | 28,887 | 11,098 | 1,945 | 2,281 | 2,939 | 1,565 | 128,785 | 35.172 |
| Construction..... | 26,957 | 25,820 | 40,131 | 38,735 | 48,543 | 157,403 | 20,880 | 23,193 | 17,833 | 42,739 | 24,502 | 466,736 | 36.523 |
| Wholesale and retail trade... | 58,716 | 170,104 | 115,781 | 76,115 | 108,365 | 344,830 | 86,346 | 61,910 | 21,582 | 95,991 | 108,756 | 1,248,496 | 35.555 |
| Wholesale trade. | 15,654 | 16,664 | 24,496 | 27,541 | 54,979 | 129,192 | 26,474 | 22,299 | 6,526 | 30,324 | 18,467 | 372,618 | 37.677 |
| Retail trade.... | 43,062 | 153,440 | 91,285 | 48,574 | 53,386 | 215,637 | 59,872 | 39,611 | 15,056 | 65,667 | 90,288 | 875,878 | 34.652 |
| Transport and storage..... | 26,407 | 18,129 | 26,762 | 23,782 | 47,953 | 116,004 | 18,140 | 16,765 | 13,548 | 36,438 | 31,311 | 375,239 | 37.786 |
| Communication..... | 11,748 | 4,012 | 9,480 | 15,576 | 49,873 | 19,795 | 9,775 | 3,579 | 1,602 | 4,026 | 166 | 129,633 | 32.707 |
| Finance, property and business services..... | 32,243 | 46,078 | 57,400 | 52,821 | 142,547 | 135,575 | 25,427 | 26,432 | 7,489 | 34,259 | 26,687 | 586,957 | 34.534 |
| Public administration and defence.... | 20,209 | 11,153 | 26,434 | 30,060 | 97,439 | 64,184 | 14,585 | 6,740 | 3,503 | 7,650 | 4,646 | 286,604 | 33.621 |
| Community services | 58,574 | 105,019 | 148,316 | 94,438 | 161,733 | 277,745 | 47,196 | 37,158 | 21,780 | 64,248 | 40,626 | 1,056,832 | 33.259 |
| Recreation, personal and other services. | 17,334 | 85,571 | 58,734 | 22,423 | 27,272 | 76,909 | 18,224 | 17,653 | 10,086 | 26,546 | 41,707 | 402,459 | 33.120 |
| Total all industries..... | 341,770 | 546,190 | 610,915 | 503,249 | 1,007,296 | 1,719,878 | 340,552 | 274,293 | 154,354 | 448,957 | 431,894 | 6,379,347 | 35.754 |

.. Cell estimate is zero

HUR200 TABLE F7E4 : ALL FULLTIME EMPLOYED PERSONS AGED 15 YEARS AND OVER IN AUGUST 1982 BY SEX • STATE • MARITAL STATUS AND HOURS WORKED LAST WEEK ON 1981 CENSUS BENCHMARKS

Employed, Full-time workers, Males

| | N.S.W. | Vic. | Qld | S.A. | W.A. | Tas. | N.T. | A.C.T. | Australia |
|--------------------------|-----------|-----------|---------|---------|---------|---------|--------|--------|-----------|
| Married | | | | | | | | | |
| Worked 0 hours.... | 36,001 | 39,664 | 23,376 | 10,018 | 10,720 | 4,509 | 1,899 | 1,585 | 127,772 |
| 1-15..... | 6,048 | 5,552 | 3,918 | 2,746 | 2,151 | 295 | 168 | 265 | 21,144 |
| 16-29..... | 34,715 | 18,639 | 21,883 | 7,065 | 7,718 | 1,881 | 2,082 | 1,488 | 95,472 |
| 30-34..... | 55,549 | 33,042 | 38,465 | 11,889 | 11,405 | 3,356 | 2,101 | 2,078 | 157,884 |
| 35-39..... | 136,387 | 123,484 | 42,706 | 38,770 | 35,045 | 12,297 | 2,997 | 9,914 | 401,600 |
| 40..... | 285,455 | 203,682 | 110,197 | 63,851 | 64,112 | 27,414 | 5,770 | 8,296 | 768,777 |
| 41-44..... | 59,382 | 53,492 | 21,891 | 15,134 | 16,835 | 3,861 | 1,172 | 3,861 | 175,626 |
| 45-47..... | 63,098 | 46,484 | 20,843 | 13,346 | 17,105 | 2,679 | 1,319 | 3,193 | 168,067 |
| 48..... | 35,994 | 26,313 | 17,995 | 7,874 | 8,047 | 2,675 | 894 | 1,687 | 101,478 |
| 49-59..... | 102,642 | 74,927 | 52,824 | 26,299 | 30,904 | 7,159 | 1,557 | 3,624 | 299,937 |
| 60+..... | 95,440 | 80,219 | 54,072 | 23,599 | 25,851 | 7,930 | 2,197 | 3,652 | 292,960 |
| Total hours worked | 910,711 | 705,498 | 408,170 | 220,591 | 229,893 | 74,055 | 22,156 | 39,643 | 2,610,718 |
| AV HOURS..... | 41.905 | 41.727 | 41.831 | 41.786 | 42.257 | 41.184 | 37.853 | 41.050 | 41.798 |
| Not married | | | | | | | | | |
| Worked 0 hours.... | 25,635 | 16,066 | 11,897 | 6,493 | 6,900 | 1,401 | 1,381 | 687 | 70,459 |
| 1-15..... | 2,665 | 2,436 | 1,425 | 918 | 635 | 202 | 140 | | 8,420 |
| 16-29..... | 20,643 | 10,652 | 11,707 | 3,421 | 4,500 | 962 | 925 | 525 | 53,335 |
| 30-34..... | 28,975 | 20,968 | 23,765 | 5,731 | 6,827 | 1,734 | 1,452 | 1,406 | 90,858 |
| 35-39..... | 77,695 | 61,420 | 21,557 | 22,280 | 21,839 | 4,787 | 943 | 4,794 | 215,316 |
| 40..... | 145,907 | 102,352 | 67,503 | 34,409 | 36,811 | 14,286 | 3,350 | 3,086 | 407,703 |
| 41-44..... | 25,620 | 20,090 | 11,924 | 7,534 | 7,600 | 1,784 | 1,110 | 891 | 76,553 |
| 45-47..... | 20,701 | 16,964 | 8,526 | 3,771 | 6,234 | 565 | 1,013 | 742 | 58,514 |
| 48..... | 11,354 | 7,314 | 5,043 | 2,587 | 2,395 | 793 | 352 | 758 | 30,596 |
| 49-59..... | 29,722 | 16,814 | 12,717 | 8,363 | 8,102 | 2,319 | 1,053 | 1,194 | 80,283 |
| 60+..... | 27,784 | 20,819 | 15,175 | 5,769 | 7,645 | 1,088 | 789 | 664 | 79,733 |
| Total hours worked | 416,701 | 295,896 | 191,238 | 101,274 | 109,485 | 29,921 | 12,508 | 14,748 | 1,171,771 |
| AV HOURS..... | 38.747 | 39.277 | 38.522 | 38.814 | 39.188 | 38.912 | 36.984 | 38.684 | 38.876 |
| Full-time workers | | | | | | | | | |
| Worked 0 hours.... | 61,636 | 55,730 | 35,273 | 16,511 | 17,619 | 5,910 | 3,280 | 2,272 | 198,231 |
| 1-15..... | 8,713 | 7,989 | 5,342 | 3,664 | 2,786 | 497 | 308 | 265 | 29,564 |
| 16-29..... | 55,358 | 29,291 | 33,591 | 10,486 | 12,218 | 2,844 | 3,006 | 2,013 | 148,807 |
| 30-34..... | 84,524 | 54,010 | 62,229 | 17,620 | 18,232 | 5,090 | 3,554 | 3,484 | 248,743 |
| 35-39..... | 214,081 | 184,904 | 64,263 | 61,050 | 56,885 | 17,084 | 3,940 | 14,708 | 616,915 |
| 40..... | 431,362 | 306,034 | 177,700 | 98,260 | 100,922 | 41,700 | 9,121 | 11,382 | 1,176,481 |
| 41-44..... | 85,002 | 73,582 | 33,814 | 22,668 | 24,435 | 5,645 | 2,281 | 4,752 | 252,179 |
| 45-47..... | 83,799 | 63,448 | 29,369 | 17,117 | 23,339 | 3,243 | 2,332 | 3,935 | 226,581 |
| 48..... | 47,348 | 33,627 | 23,038 | 10,461 | 10,442 | 3,468 | 1,246 | 2,444 | 132,074 |
| 49-59..... | 132,364 | 91,741 | 65,541 | 34,661 | 39,006 | 9,478 | 2,610 | 4,819 | 380,220 |
| 60+..... | 123,223 | 101,039 | 69,248 | 29,368 | 33,495 | 9,018 | 2,987 | 4,316 | 372,693 |
| Total hours worked | 1,327,412 | 1,001,394 | 599,408 | 321,864 | 339,379 | 103,976 | 34,663 | 54,392 | 3,782,488 |
| AV HOURS..... | 40.914 | 41.003 | 40.775 | 40.851 | 41.267 | 40.530 | 37.539 | 40.409 | 40.893 |

See footnotes at end of table.

HUR200 TABLE FTE4 : ALL FULLTIME EMPLOYED PERSONS AGED 15 YEARS AND OVER IN AUGUST 1982 BY SEX • STATE • MARITAL STATUS AND HOURS WORKED LAST WEEK ON 1981 CENSUS BENCHMARKS-Continued

Employed, Full-time workers, Females

| | N.S.W. | Vic. | Qld | S.A. | W.A. | Tas. | N.T. | A.C.T. | Australia |
|--------------------------|---------|---------|---------|---------|---------|--------|--------|--------|-----------|
| Married | | | | | | | | | |
| Worked 0 hours.... | 14,753 | 13,193 | 6,703 | 4,218 | 2,201 | 944 | 551 | 1,748 | 44,311 |
| 1-15..... | 2,990 | 2,533 | 2,775 | 1,018 | 610 | 198 | 122 | 315 | 10,561 |
| 16-29..... | 12,274 | 9,916 | 8,751 | 2,974 | 2,460 | 1,046 | 372 | 799 | 38,592 |
| 30-34..... | 16,269 | 11,070 | 14,284 | 3,524 | 2,109 | 978 | 1,291 | 1,034 | 50,558 |
| 35-39..... | 73,526 | 59,754 | 17,708 | 17,271 | 15,925 | 4,881 | 2,097 | 4,352 | 195,514 |
| 40..... | 95,693 | 77,844 | 32,871 | 17,481 | 19,400 | 6,861 | 1,661 | 2,979 | 254,790 |
| 41-44..... | 12,974 | 11,346 | 4,448 | 3,518 | 3,719 | 842 | 418 | 1,028 | 38,293 |
| 45-47..... | 9,096 | 4,700 | 3,638 | 2,833 | 2,067 | 412 | 124 | 553 | 23,423 |
| 48..... | 4,279 | 2,498 | 2,035 | 1,253 | 324 | 468 | 362 | 448 | 11,666 |
| 49-59..... | 15,861 | 8,783 | 7,223 | 3,212 | 1,538 | 555 | 362 | 860 | 38,393 |
| 60+..... | 14,302 | 10,438 | 9,349 | 3,542 | 3,952 | 832 | 494 | 543 | 43,452 |
| Total hours worked | 272,019 | 212,075 | 109,785 | 60,843 | 54,304 | 18,015 | 7,853 | 14,659 | 749,553 |
| AV HOURS..... | 38.274 | 37.496 | 38.001 | 37.611 | 39.230 | 37.492 | 36.726 | 34.801 | 37.926 |
| Not married | | | | | | | | | |
| Worked 0 hours.... | 13,881 | 11,038 | 7,132 | 3,320 | 3,621 | 622 | 375 | 86 | 40,024 |
| 1-15..... | 2,897 | 1,945 | 2,065 | 893 | 347 | 104 | .. | 297 | 8,547 |
| 16-29..... | 11,117 | 8,123 | 9,943 | 2,053 | 2,447 | 778 | 563 | 981 | 36,007 |
| 30-34..... | 17,729 | 11,343 | 15,047 | 3,202 | 3,427 | 1,083 | 1,935 | 972 | 54,738 |
| 35-39..... | 69,853 | 59,219 | 19,102 | 17,238 | 20,930 | 4,617 | 538 | 3,370 | 194,867 |
| 40..... | 101,655 | 82,055 | 43,886 | 24,019 | 23,493 | 7,412 | 1,897 | 4,190 | 288,608 |
| 41-44..... | 17,473 | 14,182 | 6,794 | 4,530 | 5,228 | 830 | 380 | 663 | 50,080 |
| 45-47..... | 8,177 | 7,919 | 2,887 | 2,028 | 2,095 | 294 | 369 | 519 | 24,288 |
| 48..... | 3,418 | 1,462 | 1,868 | 1,622 | 1,339 | 441 | 364 | 100 | 10,614 |
| 49-59..... | 9,782 | 10,157 | 4,069 | 2,623 | 2,948 | 239 | 124 | 403 | 30,344 |
| 60+..... | 5,692 | 4,739 | 2,312 | 1,006 | 1,280 | 191 | 427 | 101 | 15,748 |
| Total hours worked | 261,675 | 212,183 | 115,105 | 62,534 | 67,154 | 16,610 | 6,923 | 11,680 | 753,865 |
| AV HOURS..... | 36.946 | 37.439 | 35.423 | 37.139 | 37.308 | 37.141 | 37.327 | 37.127 | 36.911 |
| Full-time workers | | | | | | | | | |
| Worked 0 hours.... | 28,635 | 24,231 | 13,835 | 7,537 | 5,822 | 1,566 | 876 | 1,833 | 84,335 |
| 1-15..... | 5,887 | 4,478 | 4,840 | 1,911 | 957 | 302 | 122 | 612 | 19,108 |
| 16-29..... | 23,392 | 18,039 | 18,694 | 5,027 | 4,907 | 1,824 | 935 | 1,780 | 74,598 |
| 30-34..... | 33,998 | 22,413 | 29,330 | 6,726 | 5,536 | 2,061 | 3,226 | 2,005 | 105,296 |
| 35-39..... | 143,379 | 118,973 | 36,811 | 34,509 | 36,855 | 9,497 | 2,635 | 7,722 | 390,380 |
| 40..... | 197,349 | 159,899 | 76,758 | 41,500 | 42,893 | 14,273 | 3,558 | 7,168 | 543,397 |
| 41-44..... | 30,447 | 25,528 | 11,242 | 8,048 | 8,947 | 1,672 | 798 | 1,692 | 88,373 |
| 45-47..... | 17,273 | 12,620 | 6,525 | 4,862 | 4,162 | 706 | 493 | 1,072 | 47,712 |
| 48..... | 7,696 | 3,960 | 3,903 | 2,875 | 1,663 | 909 | 726 | 548 | 22,280 |
| 49-59..... | 25,643 | 18,940 | 11,292 | 5,835 | 4,486 | 793 | 486 | 1,262 | 68,737 |
| 60+..... | 19,995 | 15,178 | 11,661 | 4,547 | 5,232 | 1,023 | 921 | 644 | 59,201 |
| Total hours worked | 533,694 | 424,258 | 224,890 | 123,377 | 121,458 | 34,626 | 14,776 | 26,339 | 1,503,417 |
| AV HOURS..... | 37.623 | 37.467 | 36.681 | 37.372 | 38.167 | 37.324 | 37.008 | 35.833 | 37.417 |

See footnotes at end of table.

HUR200 TABLE FTE4 : ALL FULLTIME EMPLOYED PERSONS AGED 15 YEARS AND OVER IN AUGUST 1982 BY SEX • STATE • MARITAL STATUS AND HOURS WORKED LAST WEEK ON 1981 CENSUS BENCHMARKS-Continued

Employed, Full-time workers, Persons

| | N.S.W. | Vic. | Qld | S.A. | W.A. | Tas. | N.T. | A.C.T. | Australia |
|--------------------------|-----------|-----------|---------|---------|---------|---------|--------|--------|-----------|
| Married | | | | | | | | | |
| Worked 0 hours.... | 50,755 | 52,857 | 30,079 | 14,236 | 12,921 | 5,453 | 2,450 | 3,333 | 172,083 |
| 1-15..... | 9,038 | 8,086 | 6,693 | 3,764 | 2,761 | 493 | 289 | 580 | 31,705 |
| 16-29..... | 46,990 | 28,555 | 30,634 | 10,039 | 10,178 | 2,927 | 2,454 | 2,287 | 134,063 |
| 30-34..... | 71,818 | 44,111 | 52,748 | 15,412 | 13,514 | 4,334 | 3,392 | 3,112 | 208,443 |
| 35-39..... | 209,913 | 183,238 | 60,415 | 56,040 | 50,970 | 17,177 | 5,094 | 14,267 | 597,113 |
| 40..... | 381,148 | 281,526 | 143,069 | 81,332 | 83,511 | 34,274 | 7,431 | 11,275 | 1,023,567 |
| 41-44..... | 72,355 | 64,838 | 26,338 | 18,652 | 20,554 | 4,703 | 1,589 | 4,889 | 213,919 |
| 45-47..... | 72,195 | 51,184 | 24,481 | 16,179 | 19,172 | 3,091 | 1,443 | 3,746 | 191,491 |
| 48..... | 40,273 | 28,811 | 20,029 | 9,127 | 8,371 | 3,143 | 1,256 | 2,135 | 113,144 |
| 49-59..... | 118,503 | 83,710 | 60,047 | 22,511 | 32,442 | 7,714 | 1,919 | 4,484 | 338,330 |
| 60+..... | 109,742 | 90,658 | 63,422 | 27,141 | 29,803 | 8,762 | 2,691 | 4,195 | 336,412 |
| Total hours worked | 1,182,730 | 917,573 | 517,955 | 281,434 | 284,197 | 92,071 | 30,009 | 54,302 | 3,360,270 |
| AV HOURS..... | 41.070 | 40.749 | 41.019 | 40.883 | 41.679 | 40.462 | 37.558 | 39.363 | 40.935 |
| Not married | | | | | | | | | |
| Worked 0 hours.... | 39,516 | 27,104 | 19,029 | 9,813 | 10,520 | 2,022 | 1,706 | 773 | 110,483 |
| 1-15..... | 5,562 | 4,381 | 3,489 | 1,810 | 982 | 306 | 140 | 297 | 16,967 |
| 16-29..... | 31,760 | 18,776 | 21,651 | 5,474 | 6,947 | 1,740 | 1,488 | 1,506 | 89,342 |
| 30-34..... | 46,704 | 32,312 | 38,811 | 8,933 | 10,254 | 2,817 | 3,388 | 2,378 | 145,596 |
| 35-39..... | 147,548 | 120,640 | 40,659 | 39,518 | 42,769 | 9,404 | 1,481 | 8,164 | 410,183 |
| 40..... | 247,563 | 184,407 | 111,390 | 58,428 | 60,303 | 21,698 | 5,247 | 7,275 | 696,311 |
| 41-44..... | 43,093 | 34,272 | 18,718 | 12,064 | 12,828 | 2,614 | 1,489 | 1,555 | 126,633 |
| 45-47..... | 28,878 | 24,883 | 11,412 | 5,799 | 8,329 | 859 | 1,382 | 1,261 | 82,802 |
| 48..... | 14,772 | 8,776 | 6,912 | 4,209 | 3,734 | 1,234 | 716 | 858 | 41,210 |
| 49-59..... | 39,504 | 26,971 | 16,786 | 10,986 | 11,049 | 2,557 | 1,177 | 1,597 | 110,627 |
| 60+..... | 33,476 | 25,559 | 17,487 | 6,774 | 8,924 | 1,279 | 1,216 | 765 | 95,481 |
| Total hours worked | 678,375 | 508,080 | 306,343 | 163,807 | 176,640 | 46,531 | 19,430 | 26,429 | 1,925,635 |
| AV HOURS..... | 38.053 | 38.509 | 37.358 | 38.175 | 38.473 | 38.280 | 37.106 | 37.996 | 38.107 |
| Full-time workers | | | | | | | | | |
| Worked 0 hours.... | 90,271 | 79,961 | 49,108 | 24,048 | 23,441 | 7,475 | 4,156 | 4,106 | 282,566 |
| 1-15..... | 14,600 | 12,466 | 10,182 | 5,575 | 3,743 | 799 | 430 | 877 | 48,672 |
| 16-29..... | 78,750 | 47,330 | 52,285 | 15,513 | 17,125 | 4,668 | 3,942 | 3,793 | 223,405 |
| 30-34..... | 118,522 | 76,423 | 91,559 | 24,345 | 23,768 | 7,152 | 6,780 | 5,490 | 354,039 |
| 35-39..... | 357,460 | 303,877 | 101,074 | 95,558 | 93,739 | 26,581 | 6,575 | 22,431 | 1,007,296 |
| 40..... | 628,711 | 465,933 | 254,458 | 139,760 | 143,815 | 55,972 | 12,678 | 18,550 | 1,719,878 |
| 41-44..... | 115,448 | 99,110 | 45,056 | 30,716 | 33,382 | 7,317 | 3,079 | 6,443 | 340,552 |
| 45-47..... | 101,072 | 76,068 | 35,893 | 21,978 | 27,501 | 3,949 | 2,825 | 5,006 | 274,293 |
| 48..... | 55,045 | 37,587 | 26,941 | 13,336 | 12,104 | 4,376 | 1,972 | 2,992 | 154,354 |
| 49-59..... | 158,007 | 110,681 | 76,833 | 40,496 | 43,491 | 10,271 | 3,096 | 6,081 | 448,957 |
| 60+..... | 143,218 | 116,216 | 80,909 | 33,915 | 38,727 | 10,041 | 3,908 | 4,960 | 431,894 |
| Total hours worked | 1,861,106 | 1,425,652 | 824,298 | 445,241 | 460,837 | 138,602 | 49,439 | 80,731 | 5,285,905 |
| AV HOURS..... | 39.970 | 39.951 | 39.658 | 39.887 | 40.450 | 39.729 | 37.380 | 38.916 | 39.904 |

.. Cell estimate is zero

HUR200 TABLE UE1 : ALL UNEMPLOYED PERSONS AGED 15 AND OVER IN AUGUST 1982 BY AGE • SEX • ACTIVE STEPS TAKEN TO FIND WORK • STATE • MARITAL STATUS ON 1981 CENSUS BENCHMARKS

Unemployed, New South Wales, Males

| | 15-19 YEARS | 20-24 YEARS | 25-34 YEARS | 35-44 YEARS | 45-54 YEARS | 55 YEARS AND OVER | TOTAL |
|--|-------------|-------------|-------------|-------------|-------------|-------------------|--------|
| MARRIED | | | | | | | |
| Wrote, phoned or applied in person to an employer..... | 221 | 3,045 | 9,549 | 5,320 | 5,448 | 3,159 | 26,741 |
| Answered a newspaper advertisement for a job..... | .. | .. | .. | 212 | 726 | 218 | 1,156 |
| Checked factory or Commonwealth Employment Service noticeboards..... | .. | .. | 899 | 1,265 | 476 | 683 | 3,323 |
| Been registered with the Commonwealth Employment Service..... | .. | .. | 1,133 | 751 | .. | .. | 1,884 |
| Checked or registered with any other employment agency..... | .. | .. | .. | .. | .. | 460 | 460 |
| Advertised or tendered for work..... | .. | .. | 215 | 250 | .. | 218 | 683 |
| Contacted relatives or friends..... | .. | .. | 215 | 212 | 219 | .. | 646 |
| Stood down..... | .. | 224 | 214 | .. | .. | .. | 438 |
| All unemployed..... | 221 | 3,269 | 12,224 | 8,010 | 6,869 | 4,738 | 35,332 |
| NOT MARRIED | | | | | | | |
| Wrote, phoned or applied in person to an employer..... | 14,874 | 16,243 | 9,306 | 3,576 | 1,434 | 686 | 46,118 |
| Answered a newspaper advertisement for a job..... | 962 | 250 | .. | 212 | .. | .. | 1,423 |
| Checked factory or Commonwealth Employment Service noticeboards..... | 2,634 | 1,304 | 1,817 | 603 | 237 | .. | 6,595 |
| Been registered with the Commonwealth Employment Service..... | 1,021 | 1,506 | 685 | .. | .. | .. | 3,213 |
| Checked or registered with any other employment agency..... | .. | 334 | .. | .. | .. | .. | 334 |
| Advertised or tendered for work..... | .. | .. | .. | .. | .. | .. | .. |
| Contacted relatives or friends..... | .. | .. | .. | .. | .. | .. | .. |
| Stood down..... | 487 | 451 | .. | .. | .. | .. | 938 |
| All unemployed..... | 19,978 | 20,088 | 11,808 | 4,391 | 1,671 | 686 | 58,622 |
| TOTAL | | | | | | | |
| Wrote, phoned or applied in person to an employer..... | 15,095 | 19,288 | 18,855 | 8,896 | 6,881 | 3,845 | 72,860 |
| Answered a newspaper advertisement for a job..... | 962 | 250 | .. | 424 | 726 | 218 | 2,580 |
| Checked factory or Commonwealth Employment Service noticeboards..... | 2,634 | 1,304 | 2,716 | 1,869 | 713 | 683 | 9,918 |
| Been registered with the Commonwealth Employment Service..... | 1,021 | 1,506 | 1,818 | 751 | .. | .. | 5,097 |
| Checked or registered with any other employment agency..... | .. | 334 | .. | .. | .. | 460 | 794 |
| Advertised or tendered for work..... | .. | .. | 215 | 250 | .. | 218 | 683 |
| Contacted relatives or friends..... | .. | .. | 215 | 212 | 219 | .. | 646 |

See footnotes at end of table.

HUR200 TABLE UE1 : ALL UNEMPLOYED PERSONS AGED 15 AND OVER IN AUGUST 1982 BY AGE * SEX * ACTIVE STEPS TAKEN TO FIND WORK * STATE * MARITAL STATUS ON 1981 CENSUS BENCHMARKS-Continued

Unemployed, New South Wales, Males

| | 15-19 YEARS | 20-24 YEARS | 25-34 YEARS | 35-44 YEARS | 45-54 YEARS | 55 YEARS AND OVER | TOTAL |
|---------------------|-------------|-------------|-------------|-------------|-------------|-------------------|--------|
| TOTAL | | | | | | | |
| Stood down..... | 487 | 675 | 214 | 12,402 | 8,540 | 5,424 | 1,376 |
| All unemployed..... | 20,199 | 23,357 | 24,032 | 12,402 | 8,540 | 5,424 | 93,954 |

See footnotes at end of table.

HUR200R WORK *

Unemplo

MARRIED

Wrote
en
Answ
jo
Check
Se
Been
En
Check
en
Adver
Conta
Stood
All u
NOT MAR
Wrote
en
Answ
jo
Check
Se
Been
En
Check
en
Adver
Conta
Stood
All u
TOTAL
Wrote
en
Answ
jo
Check
Se
Been
En
Check
en
Adver
Conta

See fo

HUR200 TABLE UE1 : ALL UNEMPLOYED PERSONS AGED 15 AND OVER IN AUGUST 1982 BY AGE • SEX • ACTIVE STEPS TAKEN TO FIND WORK • STATE • MARITAL STATUS ON 1981 CENSUS BENCHMARKS-Continued

Unemployed, New South Wales, Females

| | 15-19 YEARS | 20-24 YEARS | 25-34 YEARS | 35-44 YEARS | 45-54 YEARS | 55 YEARS AND OVER | TOTAL |
|--|-------------|-------------|-------------|-------------|-------------|-------------------|--------|
| MARRIED | | | | | | | |
| Wrote, phoned or applied in person to an employer..... | 228 | 1,377 | 6,692 | 4,276 | 1,648 | 212 | 14,434 |
| Answered a newspaper advertisement for a job..... | .. | .. | 846 | 418 | 209 | .. | 1,473 |
| Checked factory or Commonwealth Employment Service noticeboards..... | .. | 460 | 686 | 593 | 474 | .. | 2,214 |
| Been registered with the Commonwealth Employment Service..... | .. | 460 | 639 | 220 | .. | .. | 1,319 |
| Checked or registered with any other employment agency..... | .. | .. | .. | 198 | 241 | .. | 439 |
| Advertised or tendered for work..... | 211 | .. | .. | .. | .. | .. | 211 |
| Contacted relatives or friends..... | .. | 231 | 639 | 836 | 219 | .. | 1,926 |
| Stood down..... | 215 | 225 | 231 | 236 | .. | .. | 907 |
| All unemployed..... | 655 | 2,753 | 9,734 | 6,778 | 2,791 | 212 | 22,923 |
| NOT MARRIED | | | | | | | |
| Wrote, phoned or applied in person to an employer..... | 14,521 | 7,269 | 3,185 | 2,118 | 924 | 458 | 28,475 |
| Answered a newspaper advertisement for a job..... | 874 | .. | 214 | 218 | .. | .. | 1,307 |
| Checked factory or Commonwealth Employment Service noticeboards..... | 675 | 1,558 | 194 | 434 | 237 | 212 | 3,310 |
| Been registered with the Commonwealth Employment Service..... | 1,251 | 1,491 | 388 | .. | 209 | .. | 3,338 |
| Checked or registered with any other employment agency..... | .. | 235 | .. | .. | .. | .. | 235 |
| Advertised or tendered for work..... | .. | .. | .. | .. | .. | .. | .. |
| Contacted relatives or friends..... | 219 | 225 | .. | 434 | .. | .. | 878 |
| Stood down..... | 215 | 235 | .. | .. | .. | 212 | 662 |
| All unemployed..... | 17,755 | 11,013 | 3,981 | 3,204 | 1,370 | 882 | 38,205 |
| TOTAL | | | | | | | |
| Wrote, phoned or applied in person to an employer..... | 14,748 | 8,646 | 9,877 | 6,394 | 2,572 | 670 | 42,908 |
| Answered a newspaper advertisement for a job..... | 874 | .. | 1,060 | 636 | 209 | .. | 2,779 |
| Checked factory or Commonwealth Employment Service noticeboards..... | 675 | 2,018 | 880 | 1,027 | 711 | 212 | 5,524 |
| Been registered with the Commonwealth Employment Service..... | 1,251 | 1,951 | 1,027 | 220 | 209 | .. | 4,657 |
| Checked or registered with any other employment agency..... | .. | 235 | .. | 198 | 241 | .. | 674 |
| Advertised or tendered for work..... | 211 | .. | .. | .. | .. | .. | 211 |
| Contacted relatives or friends..... | 219 | 456 | 639 | 1,270 | 219 | .. | 2,804 |

See footnotes at end of table.

HUR200 TABLE UE1 : ALL UNEMPLOYED PERSONS AGED 15 AND OVER IN AUGUST 1982 BY AGE * SEX * ACTIVE STEPS TAKEN TO FIND WORK * STATE * MARITAL STATUS ON 1981 CENSUS BENCHMARKS-Continued

Unemployed, New South Wales, Females

| | 15-19 YEARS | 20-24 YEARS | 25-34 YEARS | 35-44 YEARS | 45-54 YEARS | 55 YEARS AND OVER | TOTAL |
|---------------------|-------------|-------------|-------------|-------------|-------------|-------------------|--------|
| TOTAL | | | | | | | |
| Stood down..... | 431 | 460 | 231 | 236 | | 212 | 1,570 |
| All unemployed..... | 18,410 | 13,766 | 13,715 | 9,982 | 4,161 | 1,094 | 61,128 |

See footnotes at end of table.

HUR200 WORK *

Unemplo

MARRIED

Wrote em
 Answered jo
 Checked Se
 Been Em
 Checked em
 Advert
 Contacted
 Stood
 All u
NOT MARRIED
 Wrote em
 Answered jo
 Checked Se
 Been Em
 Checked em
 Advert
 Contacted
 Stood
 All u
TOTAL
 Wrote em
 Answered jo
 Checked Se
 Been Em
 Checked em
 Advert
 Contacted

See fo

HUR200 TABLE UE1 : ALL UNEMPLOYED PERSONS AGED 15 AND OVER IN AUGUST 1982 BY AGE * SEX * ACTIVE STEPS TAKEN TO FIND WORK * STATE * MARITAL STATUS ON 1981 CENSUS BENCHMARKS-Continued

Unemployed, New South Wales, Persons

| | 15-19 YEARS | 20-24 YEARS | 25-34 YEARS | 35-44 YEARS | 45-54 YEARS | 55 YEARS AND OVER | TOTAL |
|--|-------------|-------------|-------------|-------------|-------------|-------------------|---------|
| MARRIED | | | | | | | |
| Wrote, phoned or applied in person to an employer..... | 449 | 4,422 | 16,241 | 9,596 | 7,095 | 3,371 | 41,175 |
| Answered a newspaper advertisement for a job..... | .. | .. | 846 | 630 | 935 | 218 | 2,629 |
| Checked factory or Commonwealth Employment Service noticeboards..... | .. | 460 | 1,585 | 1,858 | 950 | 683 | 5,537 |
| Been registered with the Commonwealth Employment Service..... | .. | 460 | 1,772 | 971 | .. | .. | 3,203 |
| Checked or registered with any other employment agency..... | .. | .. | .. | 198 | 241 | 460 | 899 |
| Advertised or tendered for work..... | 211 | .. | 215 | 250 | .. | 218 | 894 |
| Contacted relatives or friends..... | .. | 231 | 854 | 1,048 | 438 | .. | 2,572 |
| Stood down..... | 215 | 449 | 445 | 236 | .. | .. | 1,345 |
| All unemployed..... | 876 | 6,022 | 21,958 | 14,788 | 9,660 | 4,950 | 58,255 |
| NOT MARRIED | | | | | | | |
| Wrote, phoned or applied in person to an employer..... | 29,394 | 23,512 | 12,491 | 5,694 | 2,358 | 1,144 | 74,593 |
| Answered a newspaper advertisement for a job..... | 1,836 | 250 | 214 | 430 | .. | .. | 2,730 |
| Checked factory or Commonwealth Employment Service noticeboards..... | 3,309 | 2,862 | 2,011 | 1,037 | 474 | 212 | 9,905 |
| Been registered with the Commonwealth Employment Service..... | 2,272 | 2,997 | 1,073 | .. | 209 | .. | 6,551 |
| Checked or registered with any other employment agency..... | .. | 570 | .. | .. | .. | .. | 570 |
| Advertised or tendered for work..... | .. | .. | .. | .. | .. | .. | .. |
| Contacted relatives or friends..... | 219 | 225 | .. | 434 | .. | .. | 878 |
| Stood down..... | 702 | 686 | .. | .. | .. | 212 | 1,600 |
| All unemployed..... | 37,733 | 31,101 | 15,789 | 7,595 | 3,040 | 1,568 | 96,827 |
| TOTAL | | | | | | | |
| Wrote, phoned or applied in person to an employer..... | 29,843 | 27,934 | 28,732 | 15,290 | 9,453 | 4,515 | 115,768 |
| Answered a newspaper advertisement for a job..... | 1,836 | 250 | 1,060 | 1,060 | 935 | 218 | 5,359 |
| Checked factory or Commonwealth Employment Service noticeboards..... | 3,309 | 3,321 | 3,596 | 2,896 | 1,424 | 896 | 15,442 |
| Been registered with the Commonwealth Employment Service..... | 2,272 | 3,457 | 2,845 | 971 | 209 | .. | 9,754 |
| Checked or registered with any other employment agency..... | .. | 570 | .. | 198 | 241 | 460 | 1,469 |
| Advertised or tendered for work..... | 211 | .. | 215 | 250 | .. | 218 | 894 |
| Contacted relatives or friends..... | 219 | 456 | 854 | 1,482 | 438 | .. | 3,450 |

See footnotes at end of table.

HUR200 TABLE UE1 : ALL UNEMPLOYED PERSONS AGED 15 AND OVER IN AUGUST 1982 BY AGE * SEX * ACTIVE STEPS TAKEN TO FIND WORK * STATE * MARITAL STATUS ON 1981 CENSUS BENCHMARKS-Continued

Unemployed, New South Wales, Persons

| | 15-19 YEARS | 20-24 YEARS | 25-34 YEARS | 35-44 YEARS | 45-54 YEARS | 55 YEARS AND OVER | TOTAL |
|---------------------|-------------|-------------|-------------|-------------|-------------|-------------------|---------|
| TOTAL | | | | | | | |
| Stood down..... | 918 | 1,135 | 445 | 236 | | 212 | 2,946 |
| All unemployed..... | 38,609 | 37,123 | 37,747 | 22,383 | 12,701 | 6,518 | 155,082 |

See footnotes at end of table.

**HUR200R
WORK * STATE * MARITAL STATUS ON 1981 CENSUS BENCHMARKS-Continued**

Unemployed, New South Wales, Persons

MARRIED

Wrote em
 Answered job
 Checked
 Seen
 Been
 Em
 Checked em
 Advert
 Contacted
 Stood
 All u
NOT MARRIED
 Wrote em
 Answered job
 Checked
 Seen
 Been
 Em
 Checked em
 Advert
 Contacted
 Stood
 All u
TOTAL
 Wrote em
 Answered job
 Checked
 Seen
 Been
 Em
 Checked em
 Advert
 Contacted

See footnotes at end of table.

HUR200 TABLE UE1 : ALL UNEMPLOYED PERSONS AGED 15 AND OVER IN AUGUST 1982 BY AGE * SEX * ACTIVE STEPS TAKEN TO FIND WORK * STATE * MARITAL STATUS ON 1981 CENSUS BENCHMARKS-Continued

Unemployed, Victoria, Males

| | 15-19 YEARS | 20-24 YEARS | 25-34 YEARS | 35-44 YEARS | 45-54 YEARS | 55 YEARS AND OVER | TOTAL |
|--|-------------|-------------|-------------|-------------|-------------|-------------------|--------|
| MARRIED | | | | | | | |
| Wrote, phoned or applied in person to an employer..... | .. | 2,430 | 2,027 | 3,818 | 3,531 | 1,481 | 13,287 |
| Answered a newspaper advertisement for a job..... | .. | .. | .. | 836 | 452 | 254 | 1,541 |
| Checked factory or Commonwealth Employment Service noticeboards..... | .. | .. | 219 | 818 | 668 | 237 | 1,942 |
| Been registered with the Commonwealth Employment Service..... | .. | .. | .. | .. | 452 | 514 | 965 |
| Checked or registered with any other employment agency..... | .. | .. | .. | 211 | .. | .. | 211 |
| Advertised or tendered for work..... | .. | .. | .. | .. | .. | .. | .. |
| Contacted relatives or friends..... | .. | .. | .. | 211 | .. | 230 | 441 |
| Stood down..... | .. | .. | .. | 202 | .. | 261 | 463 |
| All unemployed..... | .. | 2,430 | 2,246 | 6,097 | 5,103 | 2,976 | 18,851 |
| NOT MARRIED | | | | | | | |
| Wrote, phoned or applied in person to an employer..... | 13,395 | 10,854 | 7,008 | 1,067 | 1,791 | 253 | 34,369 |
| Answered a newspaper advertisement for a job..... | 641 | 391 | .. | .. | .. | .. | 1,031 |
| Checked factory or Commonwealth Employment Service noticeboards..... | 2,154 | 1,086 | 437 | 421 | .. | .. | 4,098 |
| Been registered with the Commonwealth Employment Service..... | 882 | 198 | 677 | 219 | .. | .. | 1,976 |
| Checked or registered with any other employment agency..... | .. | .. | .. | .. | .. | .. | .. |
| Advertised or tendered for work..... | .. | .. | .. | .. | .. | .. | .. |
| Contacted relatives or friends..... | 185 | 247 | 231 | .. | .. | .. | 663 |
| Stood down..... | 1,288 | .. | .. | 211 | .. | .. | 1,500 |
| All unemployed..... | 18,329 | 12,775 | 8,354 | 1,917 | 1,791 | 253 | 43,420 |
| TOTAL | | | | | | | |
| Wrote, phoned or applied in person to an employer..... | 13,395 | 13,284 | 9,036 | 4,885 | 5,322 | 1,734 | 47,656 |
| Answered a newspaper advertisement for a job..... | 641 | 391 | .. | 836 | 452 | 254 | 2,573 |
| Checked factory or Commonwealth Employment Service noticeboards..... | 2,154 | 1,086 | 656 | 1,239 | 668 | 237 | 6,040 |
| Been registered with the Commonwealth Employment Service..... | 882 | 198 | 677 | 219 | 452 | 514 | 2,941 |
| Checked or registered with any other employment agency..... | .. | .. | .. | 211 | .. | .. | 211 |
| Advertised or tendered for work..... | .. | .. | .. | .. | .. | .. | .. |
| Contacted relatives or friends..... | 185 | 247 | 231 | 211 | .. | 230 | 1,104 |

See footnotes at end of table.

HUR200 TABLE UE1 : ALL UNEMPLOYED PERSONS AGED 15 AND OVER IN AUGUST 1982 BY AGE * SEX * ACTIVE STEPS TAKEN TO FIND WORK * STATE * MARITAL STATUS ON 1981 CENSUS BENCHMARKS-Continued

Unemployed, Victoria, Males

| | 15-19 YEARS | 20-24 YEARS | 25-34 YEARS | 35-44 YEARS | 45-54 YEARS | 55 YEARS AND OVER | TOTAL |
|---------------------|-------------|-------------|-------------|-------------|-------------|-------------------|--------|
| TOTAL | | | | | | | |
| Stood down..... | 1,288 | | | 413 | | 261 | 1,962 |
| All unemployed..... | 18,329 | 15,205 | 10,600 | 8,014 | 6,894 | 3,229 | 62,271 |

See footnotes at end of table.

HUR200R
WORK * STATE * MARITAL STATUS ON 1981 CENSUS BENCHMARKS-Continued

Unemployed, Victoria, Males

MARRIED

Wrote

emp

Answered

job

Checked

See

Been

Emp

Checked

emp

Advert

Conta

Stood

All un

NOT MARRIED

Wrote

emp

Answered

job

Checked

See

Been

Emp

Checked

emp

Advert

Conta

Stood

All un

TOTAL

Wrote

emp

Answered

job

Checked

See

Been

Emp

Checked

emp

Advert

Conta

Stood

All un

TOTAL

Wrote

emp

Answered

job

Checked

See foot

HUR200 TABLE UE1 : ALL UNEMPLOYED PERSONS AGED 15 AND OVER IN AUGUST 1982 BY AGE • SEX • ACTIVE STEPS TAKEN TO FIND WORK • STATE • MARITAL STATUS ON 1981 CENSUS BENCHMARKS-Continued

Unemployed, Victoria, Females

| | 15-19 YEARS | 20-24 YEARS | 25-34 YEARS | 35-44 YEARS | 45-54 YEARS | 55 YEARS AND OVER | TOTAL |
|--|-------------|-------------|-------------|-------------|-------------|-------------------|--------|
| MARRIED | | | | | | | |
| Wrote, phoned or applied in person to an employer..... | 360 | 1,004 | 4,500 | 2,982 | 1,501 | 458 | 10,804 |
| Answered a newspaper advertisement for a job..... | .. | .. | .. | 434 | .. | .. | 434 |
| Checked factory or Commonwealth Employment Service noticeboards..... | .. | 600 | 1,040 | 1,291 | 431 | 204 | 3,566 |
| Been registered with the Commonwealth Employment Service..... | .. | .. | 219 | 190 | 207 | .. | 616 |
| Checked or registered with any other employment agency..... | .. | .. | .. | .. | .. | .. | .. |
| Advertised or tendered for work..... | .. | .. | .. | .. | .. | .. | .. |
| Contacted relatives or friends..... | .. | .. | 219 | 220 | .. | .. | 439 |
| Stood down..... | .. | .. | 1,310 | 434 | 431 | .. | 2,175 |
| All unemployed..... | 360 | 1,604 | 7,069 | 5,551 | 2,569 | 662 | 17,815 |
| NOT MARRIED | | | | | | | |
| Wrote, phoned or applied in person to an employer..... | 10,035 | 6,293 | 5,360 | 1,088 | 650 | 760 | 24,187 |
| Answered a newspaper advertisement for a job..... | 862 | .. | 211 | .. | .. | 253 | 1,326 |
| Checked factory or Commonwealth Employment Service noticeboards..... | 1,224 | 871 | 211 | .. | .. | .. | 2,306 |
| Been registered with the Commonwealth Employment Service..... | 741 | 818 | 179 | .. | .. | .. | 1,738 |
| Checked or registered with any other employment agency..... | .. | .. | .. | 214 | .. | .. | 214 |
| Advertised or tendered for work..... | .. | .. | .. | .. | .. | .. | .. |
| Contacted relatives or friends..... | .. | .. | .. | .. | .. | .. | .. |
| Stood down..... | 215 | .. | .. | .. | .. | .. | 215 |
| All unemployed..... | 13,076 | 7,982 | 5,962 | 1,302 | 650 | 1,013 | 29,986 |
| TOTAL | | | | | | | |
| Wrote, phoned or applied in person to an employer..... | 10,395 | 7,296 | 9,861 | 4,070 | 2,151 | 1,217 | 34,991 |
| Answered a newspaper advertisement for a job..... | 862 | .. | 211 | 434 | .. | 253 | 1,760 |
| Checked factory or Commonwealth Employment Service noticeboards..... | 1,224 | 1,471 | 1,251 | 1,291 | 431 | 204 | 5,872 |
| Been registered with the Commonwealth Employment Service..... | 741 | 818 | 398 | 190 | 207 | .. | 2,354 |
| Checked or registered with any other employment agency..... | .. | .. | .. | 214 | .. | .. | 214 |
| Advertised or tendered for work..... | .. | .. | .. | .. | .. | .. | .. |
| Contacted relatives or friends..... | .. | .. | 219 | 220 | .. | .. | 439 |

See footnotes at end of table.

HUR200 TABLE UE1 : ALL UNEMPLOYED PERSONS AGED 15 AND OVER IN AUGUST 1982 BY AGE • SEX • ACTIVE STEPS TAKEN TO FIND WORK • STATE • MARITAL STATUS ON 1981 CENSUS BENCHMARKS-Continued

Unemployed, Victoria, Females

| | 15-19 YEARS | 20-24 YEARS | 25-34 YEARS | 35-44 YEARS | 45-54 YEARS | 55 YEARS AND OVER | TOTAL |
|---------------------|-------------|-------------|-------------|-------------|-------------|-------------------|--------|
| TOTAL | | | | | | | |
| Stood down..... | 215 | | 1,310 | 434 | 431 | 1,675 | 2,390 |
| All unemployed..... | 13,436 | 9,586 | 13,031 | 6,853 | 3,220 | | 47,801 |

See footnotes at end of table.

HUR200R TABLE UE1 : ALL UNEMPLOYED PERSONS AGED 15 AND OVER IN AUGUST 1982 BY AGE • SEX • ACTIVE STEPS TAKEN TO FIND WORK • STATE • MARITAL STATUS ON 1981 CENSUS BENCHMARKS-Continued

Unemployed, Victoria, Males

| | 15-19 YEARS | 20-24 YEARS | 25-34 YEARS | 35-44 YEARS | 45-54 YEARS | 55 YEARS AND OVER | TOTAL |
|---------------------|-------------|-------------|-------------|-------------|-------------|-------------------|--------|
| TOTAL | | | | | | | |
| Stood down..... | 215 | | 1,310 | 434 | 431 | 1,675 | 2,390 |
| All unemployed..... | 13,436 | 9,586 | 13,031 | 6,853 | 3,220 | | 47,801 |

MARRIED

- Wrote.....
- emp.....
- Answer.....
- job.....
- Checked.....
- Ser.....
- Been r.....
- Emp.....
- Checked.....
- emp.....
- Advert.....
- Contact.....
- Stood.....
- All un.....
- NOT MARRIED
- Wrote.....
- emp.....
- Answer.....
- job.....
- Checked.....
- Ser.....
- Been r.....
- Emp.....
- Checked.....
- emp.....
- Advert.....
- Contact.....
- Stood.....
- All un.....
- TOTAL
- Wrote.....
- emp.....
- Answer.....
- job.....
- Checked.....
- Ser.....
- Been r.....
- Emp.....
- Checked.....
- emp.....
- Advert.....
- Contact.....

See foot

HUR200 TABLE UE1 : ALL UNEMPLOYED PERSONS AGED 15 AND OVER IN AUGUST 1982 BY AGE • SEX • ACTIVE STEPS TAKEN TO FIND WORK • STATE • MARITAL STATUS ON 1981 CENSUS BENCHMARKS-Continued

Unemployed, Victoria, Persons

| | 15-19 YEARS | 20-24 YEARS | 25-34 YEARS | 35-44 YEARS | 45-54 YEARS | 55 YEARS AND OVER | TOTAL |
|--|-------------|-------------|-------------|-------------|-------------|-------------------|--------|
| MARRIED | | | | | | | |
| Wrote, phoned or applied in person to an employer..... | 360 | 3,433 | 6,528 | 6,800 | 5,032 | 1,939 | 24,091 |
| Answered a newspaper advertisement for a job..... | .. | .. | .. | 1,270 | 452 | 254 | 1,975 |
| Checked factory or Commonwealth Employment Service noticeboards..... | .. | 600 | 1,258 | 2,109 | 1,099 | 441 | 5,508 |
| Been registered with the Commonwealth Employment Service..... | .. | .. | 219 | 190 | 659 | 514 | 1,581 |
| Checked or registered with any other employment agency..... | .. | .. | .. | 211 | .. | .. | 211 |
| Advertised or tendered for work..... | .. | .. | 219 | 432 | .. | 230 | 880 |
| Contacted relatives or friends..... | .. | .. | 1,310 | 636 | 431 | 261 | 2,638 |
| Stood down..... | .. | .. | .. | .. | .. | .. | .. |
| All unemployed..... | 360 | 4,033 | 9,315 | 11,648 | 7,672 | 3,638 | 36,666 |
| NOT MARRIED | | | | | | | |
| Wrote, phoned or applied in person to an employer..... | 23,431 | 17,147 | 12,369 | 2,155 | 2,442 | 1,013 | 58,555 |
| Answered a newspaper advertisement for a job..... | 1,503 | 391 | 211 | .. | .. | 253 | 2,358 |
| Checked factory or Commonwealth Employment Service noticeboards..... | 3,377 | 1,957 | 649 | 421 | .. | .. | 6,404 |
| Been registered with the Commonwealth Employment Service..... | 1,623 | 1,016 | 856 | 219 | .. | .. | 3,714 |
| Checked or registered with any other employment agency..... | .. | .. | .. | 214 | .. | .. | 214 |
| Advertised or tendered for work..... | .. | .. | .. | .. | .. | .. | .. |
| Contacted relatives or friends..... | 185 | 247 | 231 | .. | .. | .. | 663 |
| Stood down..... | 1,503 | .. | .. | 211 | .. | .. | 1,715 |
| All unemployed..... | 31,405 | 20,757 | 14,316 | 3,219 | 2,442 | 1,266 | 73,406 |
| TOTAL | | | | | | | |
| Wrote, phoned or applied in person to an employer..... | 23,791 | 20,580 | 18,897 | 8,955 | 7,473 | 2,952 | 82,647 |
| Answered a newspaper advertisement for a job..... | 1,503 | 391 | 211 | 1,270 | 452 | 507 | 4,333 |
| Checked factory or Commonwealth Employment Service noticeboards..... | 3,377 | 2,557 | 1,907 | 2,530 | 1,099 | 441 | 11,912 |
| Been registered with the Commonwealth Employment Service..... | 1,623 | 1,016 | 1,075 | 408 | 659 | 514 | 5,295 |
| Checked or registered with any other employment agency..... | .. | .. | .. | 425 | .. | .. | 425 |
| Advertised or tendered for work..... | .. | .. | .. | .. | .. | .. | .. |
| Contacted relatives or friends..... | 185 | 247 | 450 | 432 | .. | 230 | 1,544 |

See footnotes at end of table.

Unemploy

TOTAL
Stood
All un

See foot

HUR200 TABLE UE1 : ALL UNEMPLOYED PERSONS AGED 15 AND OVER IN AUGUST 1982 BY AGE * SEX * ACTIVE STEPS TAKEN TO FIND WORK * STATE * MARITAL STATUS ON 1981 CENSUS BENCHMARKS-Continued

Unemployed, Victoria, Persons

| | 15-19 YEARS | 20-24 YEARS | 25-34 YEARS | 35-44 YEARS | 45-54 YEARS | 55 YEARS AND OVER | TOTAL |
|---------------------|-------------|-------------|-------------|-------------|-------------|-------------------|---------|
| TOTAL | | | | | | | |
| Stood down..... | 1,503 | | 1,310 | 847 | 431 | 261 | 4,352 |
| All unemployed..... | 31,765 | 24,791 | 23,631 | 14,867 | 10,114 | 4,904 | 110,072 |

See footnotes at end of table.

**HUR200 T
WORK * S**

Unemploy

MARRIED

Wrote,
emp
Answer
job
Checke
Ser
Been r
Emp
Checke
emp
Advert
Contac
Stood
All un
NOT MARR
Wrote,
emp
Answer
job
Checke
Ser
Been r
Emp
Checke
emp
Advert
Contac
Stood
All un
TOTAL
Wrote,
emp
Answer
job
Checke
Ser
Been r
Emp
Checke
emp
Advert
Contac

See foot

HUR200 TABLE UE1 : ALL UNEMPLOYED PERSONS AGE 15 AND OVER IN AUGUST 1982 BY AGE • SEX • ACTIVE STEPS TAKEN TO FIND WORK • STATE • MARITAL STATUS ON 1981 CENSUS BENCHMARKS-Continued

Unemployed, Queensland, Males

| | 15-19 YEARS | 20-24 YEARS | 25-34 YEARS | 35-44 YEARS | 45-54 YEARS | 55 YEARS AND OVER | TOTAL |
|--|-------------|-------------|-------------|-------------|-------------|-------------------|--------|
| MARRIED | | | | | | | |
| Wrote, phoned or applied in person to an employer..... | .. | 1,691 | 5,531 | 2,272 | 1,768 | 871 | 12,132 |
| Answered a newspaper advertisement for a job..... | .. | .. | .. | .. | .. | 286 | 286 |
| Checked factory or Commonwealth Employment Service noticeboards..... | 141 | .. | 475 | 277 | 166 | 154 | 1,213 |
| Been registered with the Commonwealth Employment Service..... | .. | 144 | .. | .. | 161 | 286 | 591 |
| Checked or registered with any other employment agency..... | .. | 165 | .. | .. | .. | .. | 165 |
| Advertised or tendered for work..... | .. | .. | .. | 150 | 166 | .. | 316 |
| Contacted relatives or friends..... | .. | .. | .. | .. | .. | .. | .. |
| Stood down..... | .. | .. | .. | 176 | .. | .. | 176 |
| All unemployed..... | 141 | 1,999 | 6,006 | 2,874 | 2,261 | 1,597 | 14,878 |
| NOT MARRIED | | | | | | | |
| Wrote, phoned or applied in person to an employer..... | 6,830 | 6,580 | 4,955 | 1,481 | 1,467 | 556 | 21,868 |
| Answered a newspaper advertisement for a job..... | 537 | 144 | .. | .. | .. | .. | 681 |
| Checked factory or Commonwealth Employment Service noticeboards..... | 967 | 361 | 495 | .. | .. | .. | 1,822 |
| Been registered with the Commonwealth Employment Service..... | 141 | .. | 152 | 306 | .. | .. | 599 |
| Checked or registered with any other employment agency..... | .. | .. | .. | .. | .. | .. | .. |
| Advertised or tendered for work..... | .. | .. | .. | .. | .. | .. | .. |
| Contacted relatives or friends..... | .. | .. | .. | .. | .. | .. | .. |
| Stood down..... | .. | .. | .. | .. | .. | .. | .. |
| All unemployed..... | 8,475 | 7,084 | 5,601 | 1,787 | 1,467 | 556 | 24,970 |
| TOTAL | | | | | | | |
| Wrote, phoned or applied in person to an employer..... | 6,830 | 8,270 | 10,486 | 3,752 | 3,234 | 1,427 | 34,000 |
| Answered a newspaper advertisement for a job..... | 537 | 144 | .. | .. | .. | 286 | 967 |
| Checked factory or Commonwealth Employment Service noticeboards..... | 1,108 | 361 | 970 | 277 | 166 | 154 | 3,035 |
| Been registered with the Commonwealth Employment Service..... | 141 | 144 | 152 | 306 | 161 | 286 | 1,190 |
| Checked or registered with any other employment agency..... | .. | 165 | .. | .. | .. | .. | 165 |
| Advertised or tendered for work..... | .. | .. | .. | 150 | 166 | .. | 316 |
| Contacted relatives or friends..... | .. | .. | .. | .. | .. | .. | .. |

See footnotes at end of table.

HUR200 TABLE UE1 : ALL UNEMPLOYED PERSONS AGED 15 AND OVER IN AUGUST 1982 BY AGE • SEX • ACTIVE STEPS TAKEN TO FIND WORK • STATE • MARITAL STATUS ON 1981 CENSUS BENCHMARKS-Continued

Unemployed, Queensland, Males

| | 15-19 YEARS | 20-24 YEARS | 25-34 YEARS | 35-44 YEARS | 45-54 YEARS | 55 YEARS AND OVER | TOTAL |
|---------------------|-------------|-------------|-------------|-------------|-------------|-------------------|--------|
| TOTAL | | | | | | | |
| Stood down..... | | | | 176 | | | 176 |
| All unemployed..... | 8,616 | 9,083 | 11,607 | 4,661 | 3,727 | 2,153 | 39,848 |

See footnotes at end of table.

HUR200R TABLE UE1 : ALL UNEMPLOYED PERSONS AGED 15 AND OVER IN AUGUST 1982 BY AGE • SEX • ACTIVE STEPS TAKEN TO FIND WORK • STATE • MARITAL STATUS ON 1981 CENSUS BENCHMARKS-Continued

Unemployed, Queensland, Males

| | 15-19 YEARS | 20-24 YEARS | 25-34 YEARS | 35-44 YEARS | 45-54 YEARS | 55 YEARS AND OVER | TOTAL |
|---------------------|-------------|-------------|-------------|-------------|-------------|-------------------|--------|
| TOTAL | | | | | | | |
| Stood down..... | | | | 176 | | | 176 |
| All unemployed..... | 8,616 | 9,083 | 11,607 | 4,661 | 3,727 | 2,153 | 39,848 |

See footnotes at end of table.

MARRIED
Wrote
e
Answ
Chec
S
Beer
E
Chec
e
Adve
Cont
Stoc
All
NOT MA
Wrot
e
Answ
Chec
S
Beer
E
Chec
e
Adve
Cont
Stoc
All
TOTAL
Wrot
e
Answ
Chec
S
Beer
E
Chec
e
Adve
Cont

See fo

HUR200 TABLE UE1 : ALL UNEMPLOYED PERSONS AGED 15 AND OVER IN AUGUST 1982 BY AGE • SEX • ACTIVE STEPS TAKEN TO FIND WORK • STATE • MARITAL STATUS ON 1981 CENSUS BENCHMARKS-Continued

Unemployed, Queensland, Females

| | 15-19 YEARS | 20-24 YEARS | 25-34 YEARS | 35-44 YEARS | 45-54 YEARS | 55 YEARS AND OVER | TOTAL |
|--|-------------|-------------|-------------|-------------|-------------|-------------------|--------|
| MARRIED | | | | | | | |
| Wrote, phoned or applied in person to an employer..... | 325 | 1,752 | 2,789 | 2,206 | 913 | 161 | 8,146 |
| Answered a newspaper advertisement for a job..... | .. | 148 | 356 | 294 | 153 | .. | 951 |
| Checked factory or Commonwealth Employment Service noticeboards..... | .. | .. | 493 | 587 | 151 | .. | 1,231 |
| Been registered with the Commonwealth Employment Service..... | .. | .. | 301 | 149 | 151 | .. | 601 |
| Checked or registered with any other employment agency..... | .. | .. | .. | 144 | .. | .. | 144 |
| Advertised or tendered for work..... | .. | .. | .. | .. | .. | .. | .. |
| Contacted relatives or friends..... | .. | 137 | .. | .. | .. | .. | 137 |
| Stood down..... | .. | .. | 479 | 149 | 151 | 254 | 1,033 |
| All unemployed..... | 325 | 2,036 | 4,419 | 3,529 | 1,519 | 414 | 12,242 |
| NOT MARRIED | | | | | | | |
| Wrote, phoned or applied in person to an employer..... | 6,839 | 4,106 | 2,472 | 289 | 744 | .. | 14,450 |
| Answered a newspaper advertisement for a job..... | .. | .. | .. | .. | 137 | .. | 137 |
| Checked factory or Commonwealth Employment Service noticeboards..... | 529 | 356 | 145 | .. | 153 | .. | 1,183 |
| Been registered with the Commonwealth Employment Service..... | 621 | .. | .. | 149 | .. | .. | 770 |
| Checked or registered with any other employment agency..... | .. | .. | .. | .. | .. | .. | .. |
| Advertised or tendered for work..... | .. | .. | .. | .. | .. | .. | .. |
| Contacted relatives or friends..... | .. | .. | .. | .. | .. | .. | .. |
| Stood down..... | 144 | .. | .. | .. | .. | .. | 144 |
| All unemployed..... | 8,133 | 4,462 | 2,617 | 438 | 1,034 | .. | 16,684 |
| TOTAL | | | | | | | |
| Wrote, phoned or applied in person to an employer..... | 7,165 | 5,858 | 5,261 | 2,495 | 1,657 | 161 | 22,596 |
| Answered a newspaper advertisement for a job..... | .. | 148 | 356 | 294 | 290 | .. | 1,088 |
| Checked factory or Commonwealth Employment Service noticeboards..... | 529 | 356 | 638 | 587 | 304 | .. | 2,414 |
| Been registered with the Commonwealth Employment Service..... | 621 | .. | 301 | 298 | 151 | .. | 1,371 |
| Checked or registered with any other employment agency..... | .. | .. | .. | 144 | .. | .. | 144 |
| Advertised or tendered for work..... | .. | .. | .. | .. | .. | .. | .. |
| Contacted relatives or friends..... | .. | 137 | .. | .. | .. | .. | 137 |

See footnotes at end of table.

HUR200 TABLE UE1 : ALL UNEMPLOYED PERSONS AGED 15 AND OVER IN AUGUST 1982 BY AGE * SEX * ACTIVE STEPS TAKEN TO FIND WORK * STATE * MARITAL STATUS ON 1981 CENSUS BENCHMARKS-Continued

Unemployed, Queensland, Females

| | 15-19 YEARS | 20-24 YEARS | 25-34 YEARS | 35-44 YEARS | 45-54 YEARS | 55 YEARS AND OVER | TOTAL |
|---------------------|-------------|-------------|-------------|-------------|-------------|-------------------|--------|
| TOTAL | | | | | | | |
| Stood down..... | 144 | | 479 | 149 | 151 | 254 | 1,177 |
| All unemployed..... | 8,458 | 6,499 | 7,035 | 3,966 | 2,553 | 414 | 28,926 |

See footnotes at end of table.

HUR200R WORK *

Unempl

MARRIE

Wrot
e
Answ
J
Chec
S
Been
E
Chec
e
Adve
Cont
Stoo
All
NOT MA
Wrot
e
Answ
J
Chec
S
Been
E
Chec
e
Adve
Cont
Stoo
All
TOTAL
Wrot
e
Answ
J
Chec
S
Been
E
Chec
e
Adve
Cont

See fo

HUR200 TABLE UE1 : ALL UNEMPLOYED PERSONS AGED 15 AND OVER IN AUGUST 1982 BY AGE • SEX • ACTIVE STEPS TAKEN TO FIND WORK • STATE • MARITAL STATUS ON 1981 CENSUS BENCHMARKS-Continued

Unemployed, Queensland, Persons

| | 15-19 YEARS | 20-24 YEARS | 25-34 YEARS | 35-44 YEARS | 45-54 YEARS | 55 YEARS AND OVER | TOTAL |
|--|-------------|-------------|-------------|-------------|-------------|-------------------|--------|
| MARRIED | | | | | | | |
| Wrote, phoned or applied in person to an employer..... | 325 | 3,443 | 8,320 | 4,478 | 2,681 | 1,032 | 20,278 |
| Answered a newspaper advertisement for a job..... | .. | 148 | 356 | 294 | 153 | 286 | 1,237 |
| Checked factory or Commonwealth Employment Service noticeboards..... | 141 | .. | 968 | 863 | 317 | 154 | 2,443 |
| Been registered with the Commonwealth Employment Service..... | .. | 144 | 301 | 149 | 312 | 286 | 1,192 |
| Checked or registered with any other employment agency..... | .. | 165 | .. | 144 | .. | .. | 309 |
| Advertised or tendered for work..... | .. | .. | .. | 150 | 166 | .. | 316 |
| Contacted relatives or friends..... | .. | 137 | .. | .. | .. | .. | 137 |
| Stood down..... | .. | .. | 479 | 325 | 151 | 254 | 1,209 |
| All unemployed..... | 467 | 4,036 | 10,424 | 6,403 | 3,780 | 2,011 | 27,120 |
| NOT MARRIED | | | | | | | |
| Wrote, phoned or applied in person to an employer..... | 13,669 | 10,686 | 7,427 | 1,769 | 2,211 | 556 | 36,318 |
| Answered a newspaper advertisement for a job..... | 537 | 144 | .. | .. | 137 | .. | 818 |
| Checked factory or Commonwealth Employment Service noticeboards..... | 1,496 | 717 | 640 | .. | 153 | .. | 3,006 |
| Been registered with the Commonwealth Employment Service..... | 762 | .. | 152 | 455 | .. | .. | 1,369 |
| Checked or registered with any other employment agency..... | .. | .. | .. | .. | .. | .. | .. |
| Advertised or tendered for work..... | .. | .. | .. | .. | .. | .. | .. |
| Contacted relatives or friends..... | .. | .. | .. | .. | .. | .. | .. |
| Stood down..... | 144 | .. | .. | .. | .. | .. | 144 |
| All unemployed..... | 16,608 | 11,546 | 8,218 | 2,225 | 2,500 | 556 | 41,654 |
| TOTAL | | | | | | | |
| Wrote, phoned or applied in person to an employer..... | 13,995 | 14,128 | 15,747 | 6,247 | 4,892 | 1,588 | 56,596 |
| Answered a newspaper advertisement for a job..... | 537 | 292 | 356 | 294 | 290 | 286 | 2,055 |
| Checked factory or Commonwealth Employment Service noticeboards..... | 1,637 | 717 | 1,607 | 863 | 470 | 154 | 5,449 |
| Been registered with the Commonwealth Employment Service..... | 762 | 144 | 453 | 604 | 312 | 286 | 2,560 |
| Checked or registered with any other employment agency..... | .. | 165 | .. | 144 | .. | .. | 309 |
| Advertised or tendered for work..... | .. | .. | .. | 150 | 166 | .. | 316 |
| Contacted relatives or friends..... | .. | 137 | .. | .. | .. | .. | 137 |

See footnotes at end of table.

HUR200 TABLE UE1 : ALL UNEMPLOYED PERSONS AGED 15 AND OVER IN AUGUST 1982 BY AGE * SEX * ACTIVE STEPS TAKEN TO FIND WORK * STATE * MARITAL STATUS ON 1981 CENSUS BENCHMARKS-Continued

Unemployed, Queensland, Persons

| | 15-19 YEARS | 20-24 YEARS | 25-34 YEARS | 35-44 YEARS | 45-54 YEARS | 55 YEARS AND OVER | TOTAL |
|---------------------|-------------|-------------|-------------|-------------|-------------|-------------------|--------|
| TOTAL | | | | | | | |
| Stood down..... | 144 | | 479 | 325 | 151 | 254 | 1,353 |
| All unemployed..... | 17,075 | 15,582 | 18,642 | 8,628 | 6,280 | 2,567 | 68,774 |

See footnotes at end of table.

HUR200R WORK *

Unempl

MARRIED

Wrote
en
Answ
j
Check
S
Been
En
Check
en
Adver
Cont
Stoo
All
NOT MA
Wrote
en
Answ
j
Check
S
Been
En
Check
en
Adver
Cont
Stoo
All
TOTAL
Wrote
en
Answ
j
Check
S
Been
En
Check
en
Adver
Cont

See fo

HUR200 TABLE UE1 : ALL UNEMPLOYED PERSONS AGED 15 AND OVER IN AUGUST 1982 BY AGE • SEX • ACTIVE STEPS TAKEN TO FIND WORK • STATE • MARITAL STATUS ON 1981 CENSUS BENCHMARKS-Continued

Unemployed, South Australia, Males

| | 15-19 YEARS | 20-24 YEARS | 25-34 YEARS | 35-44 YEARS | 45-54 YEARS | 55 YEARS AND OVER | TOTAL |
|--|-------------|-------------|-------------|-------------|-------------|-------------------|--------|
| MARRIED | | | | | | | |
| Wrote, phoned or applied in person to an employer..... | 350 | 374 | 2,932 | 1,460 | 1,069 | 1,557 | 7,742 |
| Answered a newspaper advertisement for a job..... | .. | 129 | .. | 115 | .. | .. | 244 |
| Checked factory or Commonwealth Employment Service noticeboards..... | 126 | .. | 243 | 552 | 108 | 543 | 1,572 |
| Been registered with the Commonwealth Employment Service..... | .. | .. | 107 | .. | 108 | 109 | 324 |
| Checked or registered with any other employment agency..... | .. | .. | .. | .. | .. | .. | .. |
| Advertised or tendered for work..... | .. | .. | .. | .. | .. | .. | .. |
| Contacted relatives or friends..... | .. | .. | .. | .. | .. | .. | .. |
| Stood down..... | .. | .. | 107 | .. | .. | .. | 107 |
| All unemployed..... | 476 | 502 | 3,388 | 2,127 | 1,285 | 2,209 | 9,988 |
| NOT MARRIED | | | | | | | |
| Wrote, phoned or applied in person to an employer..... | 6,889 | 4,557 | 2,385 | 904 | 430 | 217 | 15,383 |
| Answered a newspaper advertisement for a job..... | 97 | 239 | .. | .. | .. | .. | 336 |
| Checked factory or Commonwealth Employment Service noticeboards..... | 673 | 778 | 240 | 230 | 106 | 108 | 2,135 |
| Been registered with the Commonwealth Employment Service..... | 199 | 179 | 107 | .. | .. | 114 | 599 |
| Checked or registered with any other employment agency..... | .. | .. | 120 | .. | .. | .. | 120 |
| Advertised or tendered for work..... | .. | .. | .. | .. | .. | .. | .. |
| Contacted relatives or friends..... | .. | .. | .. | .. | .. | .. | .. |
| Stood down..... | .. | .. | 120 | .. | .. | .. | 120 |
| All unemployed..... | 7,858 | 5,753 | 2,972 | 1,134 | 536 | 440 | 18,693 |
| TOTAL | | | | | | | |
| Wrote, phoned or applied in person to an employer..... | 7,239 | 4,931 | 5,317 | 2,364 | 1,499 | 1,775 | 23,125 |
| Answered a newspaper advertisement for a job..... | 97 | 367 | .. | 115 | .. | .. | 580 |
| Checked factory or Commonwealth Employment Service noticeboards..... | 799 | 778 | 483 | 782 | 214 | 652 | 3,707 |
| Been registered with the Commonwealth Employment Service..... | 199 | 179 | 214 | .. | 108 | 223 | 923 |
| Checked or registered with any other employment agency..... | .. | .. | 120 | .. | .. | .. | 120 |
| Advertised or tendered for work..... | .. | .. | .. | .. | .. | .. | .. |
| Contacted relatives or friends..... | .. | .. | .. | .. | .. | .. | .. |

See footnotes at end of table.

HUR200 TABLE UE1 : ALL UNEMPLOYED PERSONS AGED 15 AND OVER IN AUGUST 1982 BY AGE * SEX * ACTIVE STEPS TAKEN TO FIND WORK * STATE * MARITAL STATUS ON 1981 CENSUS BENCHMARKS-Continued

Unemployed, South Australia, Males

| | 15-19 YEARS | 20-24 YEARS | 25-34 YEARS | 35-44 YEARS | 45-54 YEARS | 55 YEARS AND OVER | TOTAL |
|---------------------|-------------|-------------|-------------|-------------|-------------|-------------------|--------|
| TOTAL | | | | | | | |
| Stood down..... | | | 227 | | | | 227 |
| All unemployed..... | 8,334 | 6,255 | 6,360 | 3,261 | 1,821 | 2,649 | 28,681 |

See footnotes at end of table.

HUR200 WORK *

Unemplo

MARRIED

Wrote
em
Answ
jo
Check
Se
Been
Em
Check
em
Adver
Conta
Stood
All u
NOT MAR
Wrote
em
Answ
jo
Check
Se
Been
Em
Check
em
Adver
Conta
Stood
All u
TOTAL
Wrote
em
Answ
jo
Check
Se
Been
Em
Check
em
Adver
Conta

See foo

HUR200 TABLE UE1 : ALL UNEMPLOYED PERSONS AGED 15 AND OVER IN AUGUST 1982 BY AGE * SEX * ACTIVE STEPS TAKEN TO FIND WORK * STATE * MARITAL STATUS ON 1981 CENSUS BENCHMARKS-Continued

Unemployed, South Australia, Females

| | 15-19 YEARS | 20-24 YEARS | 25-34 YEARS | 35-44 YEARS | 45-54 YEARS | 55 YEARS AND OVER | TOTAL |
|--|-------------|-------------|-------------|-------------|-------------|-------------------|--------|
| MARRIED | | | | | | | |
| Wrote, phoned or applied in person to an employer..... | 221 | 1,154 | 1,632 | 1,152 | 574 | 113 | 4,846 |
| Answered a newspaper advertisement for a job..... | .. | 117 | .. | .. | 109 | .. | 226 |
| Checked factory or Commonwealth Employment Service noticeboards..... | .. | 247 | 219 | 415 | .. | 113 | 993 |
| Been registered with the Commonwealth Employment Service..... | .. | .. | 110 | .. | .. | .. | 110 |
| Checked or registered with any other employment agency..... | .. | .. | .. | .. | .. | .. | .. |
| Advertised or tendered for work..... | .. | .. | 120 | .. | .. | .. | 120 |
| Contacted relatives or friends..... | .. | .. | 110 | 201 | .. | .. | 311 |
| Stood down..... | .. | .. | .. | .. | 123 | .. | 123 |
| All unemployed..... | 221 | 1,518 | 2,192 | 1,768 | 807 | 226 | 6,730 |
| NOT MARRIED | | | | | | | |
| Wrote, phoned or applied in person to an employer..... | 6,236 | 2,395 | 1,988 | 635 | 239 | .. | 11,493 |
| Answered a newspaper advertisement for a job..... | .. | .. | 103 | .. | 109 | .. | 213 |
| Checked factory or Commonwealth Employment Service noticeboards..... | 831 | 536 | 545 | 107 | .. | .. | 2,019 |
| Been registered with the Commonwealth Employment Service..... | 309 | 165 | 109 | 129 | .. | 117 | 829 |
| Checked or registered with any other employment agency..... | .. | .. | .. | .. | .. | .. | .. |
| Advertised or tendered for work..... | 102 | .. | .. | .. | .. | .. | 102 |
| Contacted relatives or friends..... | 86 | .. | 103 | 102 | .. | .. | 291 |
| Stood down..... | 126 | .. | .. | .. | .. | 113 | 239 |
| All unemployed..... | 7,689 | 3,097 | 2,848 | 972 | 349 | 230 | 15,185 |
| TOTAL | | | | | | | |
| Wrote, phoned or applied in person to an employer..... | 6,457 | 3,550 | 3,620 | 1,786 | 814 | 113 | 16,340 |
| Answered a newspaper advertisement for a job..... | .. | 117 | 103 | .. | 219 | .. | 439 |
| Checked factory or Commonwealth Employment Service noticeboards..... | 831 | 783 | 763 | 522 | .. | 113 | 3,012 |
| Been registered with the Commonwealth Employment Service..... | 309 | 165 | 219 | 129 | .. | 117 | 939 |
| Checked or registered with any other employment agency..... | .. | .. | .. | .. | .. | .. | .. |
| Advertised or tendered for work..... | 102 | .. | 120 | .. | .. | .. | 222 |
| Contacted relatives or friends..... | 86 | .. | 214 | 303 | .. | .. | 602 |

See footnotes at end of table.

HUR200 TABLE UE1 : ALL UNEMPLOYED PERSONS AGED 15 AND OVER IN AUGUST 1982 BY AGE * SEX * ACTIVE STEPS TAKEN TO FIND WORK * STATE * MARITAL STATUS ON 1981 CENSUS BENCHMARKS-Continued

Unemployed, South Australia, Females

| | 15-19 YEARS | 20-24 YEARS | 25-34 YEARS | 35-44 YEARS | 45-54 YEARS | 55 YEARS AND OVER | TOTAL |
|---------------------|-------------|-------------|-------------|-------------|-------------|-------------------|--------|
| TOTAL | | | | | | | |
| Stood down..... | 126 | | | | | 123 | 361 |
| All unemployed..... | 7,910 | 4,614 | 5,040 | 2,740 | 1,156 | 456 | 21,915 |

See footnotes at end of table.

HUR200 WORK *

Unemplo

MARRIED

Wrote
em
Answ
jo
Check
Se
Been
Em
Check
em
Adver
Conta
Stood
All u
NOT MAR
Wrote
em
Answ
jo
Check
Se
Been
Em
Check
em
Adver
Conta
Stood
All u
TOTAL
Wrote
em
Answ
jo
Check
Se
Been
Em
Check
em
Adver
Conta

See foo

HUR200 TABLE UE1 : ALL UNEMPLOYED PERSONS AGED 15 AND OVER IN AUGUST 1982 BY AGE • SEX • ACTIVE STEPS TAKEN TO FIND WORK • STATE • MARITAL STATUS ON 1981 CENSUS BENCHMARKS-Continued

Unemployed, South Australia, Persons

| | 15-19 YEARS | 20-24 YEARS | 25-34 YEARS | 35-44 YEARS | 45-54 YEARS | 55 YEARS AND OVER | TOTAL |
|--|-------------|-------------|-------------|-------------|-------------|-------------------|--------|
| MARRIED | | | | | | | |
| Wrote, phoned or applied in person to an employer..... | 571 | 1,528 | 4,564 | 2,612 | 1,644 | 1,670 | 12,588 |
| Answered a newspaper advertisement for a job..... | .. | 245 | .. | 115 | 109 | .. | 470 |
| Checked factory or Commonwealth Employment Service noticeboards..... | 126 | 247 | 462 | 967 | 108 | 656 | 2,565 |
| Been registered with the Commonwealth Employment Service..... | .. | .. | 217 | .. | 108 | 109 | 434 |
| Checked or registered with any other employment agency..... | .. | .. | .. | .. | .. | .. | .. |
| Advertised or tendered for work..... | .. | .. | 120 | .. | .. | .. | 120 |
| Contacted relatives or friends..... | .. | .. | 110 | 201 | .. | .. | 311 |
| Stood down..... | .. | .. | 107 | .. | 123 | .. | 230 |
| All unemployed..... | 697 | 2,020 | 5,580 | 3,895 | 2,092 | 2,435 | 16,719 |
| NOT MARRIED | | | | | | | |
| Wrote, phoned or applied in person to an employer..... | 13,125 | 6,953 | 4,373 | 1,539 | 669 | 217 | 26,876 |
| Answered a newspaper advertisement for a job..... | 97 | 239 | 103 | .. | 109 | .. | 549 |
| Checked factory or Commonwealth Employment Service noticeboards..... | 1,504 | 1,314 | 784 | 337 | 106 | 108 | 4,154 |
| Been registered with the Commonwealth Employment Service..... | 508 | 344 | 216 | 129 | .. | 232 | 1,428 |
| Checked or registered with any other employment agency..... | .. | .. | 120 | .. | .. | .. | 120 |
| Advertised or tendered for work..... | 102 | .. | .. | .. | .. | .. | 102 |
| Contacted relatives or friends..... | 86 | .. | 103 | 102 | .. | .. | 291 |
| Stood down..... | 126 | .. | 120 | .. | .. | 113 | 359 |
| All unemployed..... | 15,547 | 8,849 | 5,820 | 2,106 | 884 | 670 | 33,878 |
| TOTAL | | | | | | | |
| Wrote, phoned or applied in person to an employer..... | 13,696 | 8,481 | 8,937 | 4,151 | 2,313 | 1,887 | 39,464 |
| Answered a newspaper advertisement for a job..... | 97 | 484 | 103 | 115 | 219 | .. | 1,018 |
| Checked factory or Commonwealth Employment Service noticeboards..... | 1,629 | 1,561 | 1,246 | 1,304 | 214 | 764 | 6,719 |
| Been registered with the Commonwealth Employment Service..... | 508 | 344 | 433 | 129 | 108 | 341 | 1,862 |
| Checked or registered with any other employment agency..... | .. | .. | 120 | .. | .. | .. | 120 |
| Advertised or tendered for work..... | 102 | .. | 120 | .. | .. | .. | 222 |
| Contacted relatives or friends..... | 86 | .. | 214 | 303 | .. | .. | 602 |

See footnotes at end of table.

HUR200 TABLE UE1 : ALL UNEMPLOYED PERSONS AGED 15 AND OVER IN AUGUST 1982 BY AGE * SEX * ACTIVE STEPS TAKEN TO FIND WORK * STATE * MARITAL STATUS ON 1981 CENSUS BENCHMARKS-Continued

Unemployed, South Australia, Persons

| | 15-19 YEARS | 20-24 YEARS | 25-34 YEARS | 35-44 YEARS | 45-54 YEARS | 55 YEARS AND OVER | TOTAL |
|---------------------|-------------|-------------|-------------|-------------|-------------|-------------------|--------|
| TOTAL | | | | | | | |
| Stood down..... | 126 | | 227 | | 123 | 113 | 588 |
| All unemployed..... | 16,244 | 10,869 | 11,400 | 6,001 | 2,977 | 3,105 | 50,596 |

See footnotes at end of table.

HUR200 WORK *

Unemplo

MARRIED

Wrote

em

Answ

jo

Check

Se

Been

Em

Check

em

Adver

Conta

Stood

All u

NOT MAR

Wrote

em

Answ

jo

Check

Se

Been

Em

Check

em

Adver

Conta

Stood

All u

TOTAL

Wrote

em

Answ

jo

Check

Se

Been

Em

Check

em

Adver

Conta

Stood

All u

Wrote

em

Answ

jo

Check

Se

Been

Em

Check

em

Adver

Conta

Stood

All u

See foot

HUR200 TABLE UE1 : ALL UNEMPLOYED PERSONS AGED 15 AND OVER IN AUGUST 1982 BY AGE • SEX • ACTIVE STEPS TAKEN TO FIND WORK • STATE • MARITAL STATUS ON 1981 CENSUS BENCHMARKS-Continued

Unemployed, Western Australia, Males

| | 15-19 YEARS | 20-24 YEARS | 25-34 YEARS | 35-44 YEARS | 45-54 YEARS | 55 YEARS AND OVER | TOTAL |
|--|-------------|-------------|-------------|-------------|-------------|-------------------|--------|
| MARRIED | | | | | | | |
| Wrote, phoned or applied in person to an employer..... | 124 | 697 | 2,094 | 2,462 | 1,628 | 1,234 | 8,240 |
| Answered a newspaper advertisement for a job..... | .. | .. | 230 | 104 | 92 | .. | 426 |
| Checked factory or Commonwealth Employment Service noticeboards..... | .. | 204 | 121 | 104 | 482 | 414 | 1,325 |
| Been registered with the Commonwealth Employment Service..... | .. | .. | 111 | .. | .. | .. | 111 |
| Checked or registered with any other employment agency..... | .. | .. | .. | .. | .. | .. | .. |
| Advertised or tendered for work..... | .. | .. | .. | .. | .. | .. | .. |
| Contacted relatives or friends..... | .. | .. | 107 | .. | .. | .. | 107 |
| Stood down..... | .. | .. | 115 | .. | .. | 207 | 323 |
| All unemployed..... | 124 | 901 | 2,778 | 2,670 | 2,202 | 1,856 | 10,532 |
| NOT MARRIED | | | | | | | |
| Wrote, phoned or applied in person to an employer..... | 4,816 | 5,069 | 3,618 | 1,296 | 522 | 220 | 15,542 |
| Answered a newspaper advertisement for a job..... | 107 | .. | .. | .. | .. | .. | 107 |
| Checked factory or Commonwealth Employment Service noticeboards..... | 676 | 310 | 222 | 129 | 446 | .. | 1,782 |
| Been registered with the Commonwealth Employment Service..... | 415 | 349 | 353 | .. | .. | .. | 1,118 |
| Checked or registered with any other employment agency..... | .. | .. | .. | .. | .. | .. | .. |
| Advertised or tendered for work..... | .. | .. | 115 | .. | .. | .. | 115 |
| Contacted relatives or friends..... | 98 | 143 | 115 | .. | .. | .. | 355 |
| Stood down..... | 107 | 176 | .. | 95 | 92 | .. | 470 |
| All unemployed..... | 6,219 | 6,047 | 4,424 | 1,520 | 1,060 | 220 | 19,489 |
| TOTAL | | | | | | | |
| Wrote, phoned or applied in person to an employer..... | 4,941 | 5,767 | 5,712 | 3,758 | 2,151 | 1,454 | 23,782 |
| Answered a newspaper advertisement for a job..... | 107 | .. | 230 | 104 | 92 | .. | 533 |
| Checked factory or Commonwealth Employment Service noticeboards..... | 676 | 513 | 343 | 233 | 928 | 414 | 3,107 |
| Been registered with the Commonwealth Employment Service..... | 415 | 349 | 464 | .. | .. | .. | 1,229 |
| Checked or registered with any other employment agency..... | .. | .. | .. | .. | .. | .. | .. |
| Advertised or tendered for work..... | .. | .. | 115 | .. | .. | .. | 115 |
| Contacted relatives or friends..... | 98 | 143 | 222 | .. | .. | .. | 462 |

See footnotes at end of table.

HUR200 TABLE UE1 : ALL UNEMPLOYED PERSONS AGED 15 AND OVER IN AUGUST 1982 BY AGE * SEX * ACTIVE STEPS TAKEN TO FIND WORK * STATE * MARITAL STATUS ON 1981 CENSUS BENCHMARKS-Continued

Unemployed, Western Australia, Males

| | 15-19 YEARS | 20-24 YEARS | 25-34 YEARS | 35-44 YEARS | 45-54 YEARS | 55 YEARS AND OVER | TOTAL |
|---------------------|-------------|-------------|-------------|-------------|-------------|-------------------|--------|
| TOTAL | | | | | | | |
| Stood down..... | 107 | 176 | 115 | 95 | 92 | 207 | 792 |
| All unemployed..... | 6,343 | 6,948 | 7,202 | 4,190 | 3,262 | 2,075 | 30,021 |

See footnotes at end of table.

Unemplo

MARRIED

Wrote

em

Answer

jo

Check

Se

Been

Em

Check

em

Adver

Conta

Stood

All u

NOT MARRIED

Wrote

em

Answer

jo

Check

Se

Been

Em

Check

em

Adver

Conta

Stood

All u

TOTAL

Wrote

em

Answer

jo

Check

Se

Been

Em

Check

em

Adver

Conta

See foot

HUR200 TABLE UE1 : ALL UNEMPLOYED PERSONS AGED 15 AND OVER IN AUGUST 1982 BY AGE • SEX • ACTIVE STEPS TAKEN TO FIND WORK • STATE • MARITAL STATUS ON 1981 CENSUS BENCHMARKS-Continued

Unemployed, Western Australia, Females

| | 15-19 YEARS | 20-24 YEARS | 25-34 YEARS | 35-44 YEARS | 45-54 YEARS | 55 YEARS AND OVER | TOTAL |
|--|-------------|-------------|-------------|-------------|-------------|-------------------|--------|
| MARRIED | | | | | | | |
| Wrote, phoned or applied in person to an employer..... | 183 | 914 | 1,823 | 1,052 | 463 | 105 | 4,541 |
| Answered a newspaper advertisement for a job..... | .. | 108 | 337 | .. | .. | .. | 446 |
| Checked factory or Commonwealth Employment Service noticeboards..... | .. | 108 | 323 | 195 | 183 | 92 | 901 |
| Been registered with the Commonwealth Employment Service..... | .. | .. | .. | .. | 107 | .. | 107 |
| Checked or registered with any other employment agency..... | .. | .. | 105 | .. | .. | .. | 105 |
| Advertised or tendered for work..... | .. | .. | .. | .. | .. | .. | .. |
| Contacted relatives or friends..... | .. | .. | .. | 283 | 92 | .. | 374 |
| Stood down..... | .. | 210 | .. | 97 | .. | .. | 308 |
| All unemployed..... | 183 | 1,342 | 2,588 | 1,627 | 845 | 198 | 6,783 |
| NOT MARRIED | | | | | | | |
| Wrote, phoned or applied in person to an employer..... | 5,356 | 2,454 | 872 | 537 | 559 | 184 | 9,961 |
| Answered a newspaper advertisement for a job..... | 180 | .. | .. | .. | .. | .. | 180 |
| Checked factory or Commonwealth Employment Service noticeboards..... | 496 | 199 | 115 | 88 | 92 | .. | 990 |
| Been registered with the Commonwealth Employment Service..... | 219 | 211 | .. | .. | .. | .. | 430 |
| Checked or registered with any other employment agency..... | .. | .. | .. | .. | .. | .. | .. |
| Advertised or tendered for work..... | .. | .. | .. | .. | .. | .. | .. |
| Contacted relatives or friends..... | .. | 124 | .. | .. | .. | .. | 124 |
| Stood down..... | 146 | .. | .. | 97 | .. | .. | 243 |
| All unemployed..... | 6,397 | 2,988 | 987 | 722 | 651 | 184 | 11,929 |
| TOTAL | | | | | | | |
| Wrote, phoned or applied in person to an employer..... | 5,539 | 3,368 | 2,695 | 1,589 | 1,022 | 290 | 14,502 |
| Answered a newspaper advertisement for a job..... | 180 | 108 | 337 | .. | .. | .. | 625 |
| Checked factory or Commonwealth Employment Service noticeboards..... | 496 | 307 | 438 | 283 | 275 | 92 | 1,891 |
| Been registered with the Commonwealth Employment Service..... | 219 | 211 | .. | .. | 107 | .. | 537 |
| Checked or registered with any other employment agency..... | .. | .. | 105 | .. | .. | .. | 105 |
| Advertised or tendered for work..... | .. | .. | .. | .. | .. | .. | .. |
| Contacted relatives or friends..... | .. | 124 | .. | 283 | 92 | .. | 499 |

See footnotes at end of table.

**HUR200 T
WORK • S**

Unemploy

TOTAL
Stood
All un

See foot

HUR200 TABLE UE1 : ALL UNEMPLOYED PERSONS AGED 15 AND OVER IN AUGUST 1982 BY AGE • SEX • ACTIVE STEPS TAKEN TO FIND WORK • STATE • MARITAL STATUS ON 1981 CENSUS BENCHMARKS-Continued

Unemployed, Western Australia, Females

| | 15-19 YEARS | 20-24 YEARS | 25-34 YEARS | 35-44 YEARS | 45-54 YEARS | 55 YEARS AND OVER | TOTAL |
|---------------------|-------------|-------------|-------------|-------------|-------------|-------------------|--------|
| TOTAL | | | | | | | |
| Stood down..... | 146 | 210 | 3,575 | 195 | 1,496 | 382 | 551 |
| All unemployed..... | 6,580 | 4,329 | 3,575 | 2,349 | 1,496 | 382 | 18,711 |

See footnotes at end of table.

HUR200R TABLE UE1 : ALL UNEMPLOYED PERSONS AGED 15 AND OVER IN AUGUST 1982 BY AGE • SEX • ACTIVE STEPS TAKEN TO FIND WORK • STATE • MARITAL STATUS ON 1981 CENSUS BENCHMARKS-Continued

Unemployed, Western Australia, Males

| | 15-19 YEARS | 20-24 YEARS | 25-34 YEARS | 35-44 YEARS | 45-54 YEARS | 55 YEARS AND OVER | TOTAL |
|---------------------|-------------|-------------|-------------|-------------|-------------|-------------------|--------|
| TOTAL | | | | | | | |
| Stood down..... | 146 | 210 | 3,575 | 195 | 1,496 | 382 | 551 |
| All unemployed..... | 6,580 | 4,329 | 3,575 | 2,349 | 1,496 | 382 | 18,711 |

See footnotes at end of table.

MARRIAGE STATUS
 Wrote
 Ans
 Che
 Beer
 Che
 Adv
 Cont
 Sto
 All
 NOT MA
 Wrote
 Ans
 Che
 Beer
 Che
 Adv
 Cont
 Sto
 All
 TOTAL
 Wrote
 Ans
 Che
 Beer
 Che
 Adv
 Cont

See fo

HUR200 TABLE UE1 : ALL UNEMPLOYED PERSONS AGED 15 AND OVER IN AUGUST 1982 BY AGE • SEX • ACTIVE STEPS TAKEN TO FIND WORK • STATE • MARITAL STATUS ON 1981 CENSUS BENCHMARKS-Continued

Unemployed, Western Australia, Persons

| | 15-19 YEARS | 20-24 YEARS | 25-34 YEARS | 35-44 YEARS | 45-54 YEARS | 55 YEARS AND OVER | TOTAL |
|--|-------------|-------------|-------------|-------------|-------------|-------------------|--------|
| MARRIED | | | | | | | |
| Wrote, phoned or applied in person to an employer..... | 308 | 1,612 | 3,916 | 3,514 | 2,091 | 1,340 | 12,781 |
| Answered a newspaper advertisement for a job..... | .. | 108 | 568 | 104 | 92 | .. | 872 |
| Checked factory or Commonwealth Employment Service noticeboards..... | .. | 312 | 444 | 299 | 665 | 506 | 2,226 |
| Been registered with the Commonwealth Employment Service..... | .. | .. | 111 | .. | 107 | .. | 218 |
| Checked or registered with any other employment agency..... | .. | .. | 105 | .. | .. | .. | 105 |
| Advertised or tendered for work..... | .. | .. | .. | .. | .. | .. | .. |
| Contacted relatives or friends..... | .. | .. | 107 | 283 | 92 | .. | 481 |
| Stood down..... | .. | 210 | 115 | 97 | .. | 207 | 631 |
| All unemployed..... | 308 | 2,243 | 5,366 | 4,298 | 3,047 | 2,053 | 17,314 |
| NOT MARRIED | | | | | | | |
| Wrote, phoned or applied in person to an employer..... | 10,172 | 7,523 | 4,490 | 1,833 | 1,082 | 404 | 25,503 |
| Answered a newspaper advertisement for a job..... | 286 | .. | .. | .. | .. | .. | 286 |
| Checked factory or Commonwealth Employment Service noticeboards..... | 1,172 | 509 | 337 | 217 | 537 | .. | 2,772 |
| Been registered with the Commonwealth Employment Service..... | 634 | 560 | 353 | .. | .. | .. | 1,548 |
| Checked or registered with any other employment agency..... | .. | .. | .. | .. | .. | .. | .. |
| Advertised or tendered for work..... | .. | .. | 115 | .. | .. | .. | 115 |
| Contacted relatives or friends..... | 98 | 267 | 115 | .. | .. | .. | 480 |
| Stood down..... | 253 | 176 | .. | 193 | 92 | .. | 713 |
| All unemployed..... | 12,615 | 9,034 | 5,411 | 2,242 | 1,711 | 404 | 31,418 |
| TOTAL | | | | | | | |
| Wrote, phoned or applied in person to an employer..... | 10,480 | 9,134 | 8,406 | 5,347 | 3,173 | 1,743 | 38,284 |
| Answered a newspaper advertisement for a job..... | 286 | 108 | 568 | 104 | 92 | .. | 1,159 |
| Checked factory or Commonwealth Employment Service noticeboards..... | 1,172 | 821 | 781 | 516 | 1,203 | 506 | 4,999 |
| Been registered with the Commonwealth Employment Service..... | 634 | 560 | 464 | .. | 107 | .. | 1,765 |
| Checked or registered with any other employment agency..... | .. | .. | 105 | .. | .. | .. | 105 |
| Advertised or tendered for work..... | .. | .. | 115 | .. | .. | .. | 115 |
| Contacted relatives or friends..... | 98 | 267 | 222 | 283 | 92 | .. | 961 |

See footnotes at end of table.

HUR200 TABLE UE1 : ALL UNEMPLOYED PERSONS AGED 15 AND OVER IN AUGUST 1982 BY AGE • SEX • ACTIVE STEPS TAKEN TO FIND WORK • STATE • MARITAL STATUS ON 1981 CENSUS BENCHMARKS-Continued

Unemployed, Western Australia, Persons

| | 15-19 YEARS | 20-24 YEARS | 25-34 YEARS | 35-44 YEARS | 45-54 YEARS | 55 YEARS AND OVER | TOTAL |
|---------------------|-------------|-------------|-------------|-------------|-------------|-------------------|--------|
| TOTAL | | | | | | | |
| Stood down..... | 253 | 386 | 115 | 290 | 92 | 207 | 1,344 |
| All unemployed..... | 12,923 | 11,277 | 10,777 | 6,540 | 4,758 | 2,457 | 48,732 |

See footnotes at end of table.

HUR200 TABLE UE1 : ALL UNEMPLOYED PERSONS AGED 15 AND OVER IN AUGUST 1982 BY AGE • SEX • ACTIVE STEPS TAKEN TO FIND WORK • STATE • MARITAL STATUS ON 1981 CENSUS BENCHMARKS-Continued

Unemployed, Tasmania, Males

| | 15-19 YEARS | 20-24 YEARS | 25-34 YEARS | 35-44 YEARS | 45-54 YEARS | 55 YEARS AND OVER | TOTAL |
|--|-------------|-------------|-------------|-------------|-------------|-------------------|-------|
| MARRIED | | | | | | | |
| Wrote, phoned or applied in person to an employer..... | .. | 474 | 1,004 | 399 | 130 | 64 | 2,071 |
| Answered a newspaper advertisement for a job..... | .. | 66 | 155 | .. | .. | 68 | 288 |
| Checked factory or Commonwealth Employment Service noticeboards..... | .. | 124 | 81 | 62 | .. | 73 | 340 |
| Been registered with the Commonwealth Employment Service..... | .. | 190 | 151 | .. | 68 | 139 | 548 |
| Checked or registered with any other employment agency..... | .. | .. | .. | .. | .. | .. | .. |
| Advertised or tendered for work..... | .. | .. | .. | .. | .. | .. | .. |
| Contacted relatives or friends..... | .. | .. | .. | .. | .. | .. | .. |
| Stood down..... | .. | .. | .. | .. | .. | 68 | 68 |
| All unemployed..... | .. | 854 | 1,390 | 462 | 198 | 412 | 3,316 |
| NOT MARRIED | | | | | | | |
| Wrote, phoned or applied in person to an employer..... | 1,541 | 1,513 | 1,010 | 141 | .. | 68 | 4,273 |
| Answered a newspaper advertisement for a job..... | 68 | 227 | .. | .. | 68 | .. | 363 |
| Checked factory or Commonwealth Employment Service noticeboards..... | 192 | 519 | 232 | .. | 65 | 70 | 1,077 |
| Been registered with the Commonwealth Employment Service..... | 563 | 195 | 148 | 141 | 68 | 64 | 1,179 |
| Checked or registered with any other employment agency..... | .. | 57 | .. | .. | .. | .. | 57 |
| Advertised or tendered for work..... | .. | .. | .. | .. | .. | .. | .. |
| Contacted relatives or friends..... | .. | .. | .. | .. | .. | .. | .. |
| Stood down..... | 139 | .. | .. | .. | .. | .. | 139 |
| All unemployed..... | 2,503 | 2,511 | 1,390 | 282 | 202 | 201 | 7,088 |
| TOTAL | | | | | | | |
| Wrote, phoned or applied in person to an employer..... | 1,541 | 1,987 | 2,014 | 541 | 130 | 132 | 6,345 |
| Answered a newspaper advertisement for a job..... | 68 | 293 | 155 | .. | 68 | 68 | 651 |
| Checked factory or Commonwealth Employment Service noticeboards..... | 192 | 642 | 313 | 62 | 65 | 143 | 1,418 |
| Been registered with the Commonwealth Employment Service..... | 563 | 385 | 299 | 141 | 137 | 203 | 1,728 |
| Checked or registered with any other employment agency..... | .. | 57 | .. | .. | .. | .. | 57 |
| Advertised or tendered for work..... | .. | .. | .. | .. | .. | .. | .. |
| Contacted relatives or friends..... | .. | .. | .. | .. | .. | .. | .. |

See footnotes at end of table.

HUR200 TABLE UE1 : ALL UNEMPLOYED PERSONS AGED 15 AND OVER IN AUGUST 1982 BY AGE • SEX • ACTIVE STEPS TAKEN TO FIND WORK • STATE • MARITAL STATUS ON 1981 CENSUS BENCHMARKS-Continued

Unemployed, Tasmania, Males

| | 15-19 YEARS | 20-24 YEARS | 25-34 YEARS | 35-44 YEARS | 45-54 YEARS | 55 YEARS AND OVER | TOTAL |
|---------------------|-------------|-------------|-------------|-------------|-------------|-------------------|--------|
| TOTAL | | | | | | | |
| Stood down..... | 139 | 3,365 | 2,780 | 744 | 400 | 68 | 206 |
| All unemployed..... | 2,503 | | | | | 613 | 10,404 |

See footnotes at end of table.

HUR200 WORK •

Unempl

MARRIE

Wrot

e

Answ

j

Chec

S

Been

E

Chec

e

Adve

Cont

Stoo

All

NOT MA

Wrot

e

Answ

j

Chec

S

Been

E

Chec

e

Adve

Cont

Stoo

All

TOTAL

Wrot

e

Answ

j

Chec

S

Been

E

Chec

e

Adve

Cont

See fo

HUR200 TABLE UE1 : ALL UNEMPLOYED PERSONS AGED 15 AND OVER IN AUGUST 1982 BY AGE • SEX • ACTIVE STEPS TAKEN TO FIND WORK • STATE • MARITAL STATUS ON 1981 CENSUS BENCHMARKS-Continued

Unemployed, Tasmania, Females

| | 15-19 YEARS | 20-24 YEARS | 25-34 YEARS | 35-44 YEARS | 45-54 YEARS | 55 YEARS AND OVER | TOTAL |
|--|-------------|-------------|-------------|-------------|-------------|-------------------|-------|
| MARRIED | | | | | | | |
| Wrote, phoned or applied in person to an employer..... | .. | 75 | 367 | 273 | 129 | 62 | 906 |
| Answered a newspaper advertisement for a job..... | .. | .. | .. | 71 | .. | .. | 71 |
| Checked factory or Commonwealth Employment Service noticeboards..... | .. | .. | 137 | .. | .. | .. | 137 |
| Been registered with the Commonwealth Employment Service..... | .. | .. | .. | .. | .. | .. | .. |
| Checked or registered with any other employment agency..... | .. | .. | .. | .. | .. | .. | .. |
| Advertised or tendered for work..... | .. | .. | .. | .. | .. | .. | .. |
| Contacted relatives or friends..... | .. | .. | .. | .. | .. | .. | .. |
| Stood down..... | .. | 64 | 64 | 65 | .. | .. | 193 |
| All unemployed..... | .. | 138 | 568 | 409 | 129 | 62 | 1,307 |
| NOT MARRIED | | | | | | | |
| Wrote, phoned or applied in person to an employer..... | 2,698 | 827 | 365 | .. | 62 | .. | 3,952 |
| Answered a newspaper advertisement for a job..... | 136 | 61 | 139 | .. | .. | .. | 336 |
| Checked factory or Commonwealth Employment Service noticeboards..... | 202 | 61 | 128 | .. | .. | .. | 392 |
| Been registered with the Commonwealth Employment Service..... | 520 | 143 | 64 | 64 | 72 | .. | 862 |
| Checked or registered with any other employment agency..... | .. | .. | .. | .. | .. | .. | .. |
| Advertised or tendered for work..... | .. | .. | .. | .. | .. | .. | .. |
| Contacted relatives or friends..... | .. | .. | .. | .. | .. | .. | .. |
| Stood down..... | 82 | .. | .. | .. | .. | .. | 82 |
| All unemployed..... | 3,556 | 1,092 | 697 | 64 | 134 | .. | 5,542 |
| TOTAL | | | | | | | |
| Wrote, phoned or applied in person to an employer..... | 2,698 | 902 | 732 | 273 | 191 | 62 | 4,858 |
| Answered a newspaper advertisement for a job..... | 136 | 61 | 139 | 71 | .. | .. | 407 |
| Checked factory or Commonwealth Employment Service noticeboards..... | 202 | 61 | 265 | .. | .. | .. | 529 |
| Been registered with the Commonwealth Employment Service..... | 520 | 143 | 64 | 64 | 72 | .. | 862 |
| Checked or registered with any other employment agency..... | .. | .. | .. | .. | .. | .. | .. |
| Advertised or tendered for work..... | .. | .. | .. | .. | .. | .. | .. |
| Contacted relatives or friends..... | .. | .. | .. | .. | .. | .. | .. |

See footnotes at end of table.

HUR200 TABLE UE1 : ALL UNEMPLOYED PERSONS AGED 15 AND OVER IN AUGUST 1982 BY AGE * SEX * ACTIVE STEPS TAKEN TO FIND WORK * STATE * MARITAL STATUS ON 1981 CENSUS BENCHMARKS-Continued

Unemployed, Tasmania, Females

| | 15-19 YEARS | 20-24 YEARS | 25-34 YEARS | 35-44 YEARS | 45-54 YEARS | 55 YEARS AND OVER | TOTAL |
|---------------------|-------------|-------------|-------------|-------------|-------------|-------------------|-------|
| TOTAL | | | | | | | |
| Stood down..... | 82 | 64 | 64 | 65 | .. | .. | 275 |
| All unemployed..... | 3,556 | 1,230 | 1,265 | 473 | .. 263 | .. 62 | 6,849 |

See footnotes at end of table.

HUR200R WORK *

Unempl

MARRIED

Wrote
en
Answ
j
Check
Se
Been
En
Check
en
Adver
Conta
Stood
All u
NOT MAR
Wrote
en
Answ
j
Check
Se
Been
En
Check
en
Adver
Conta
Stood
All u
TOTAL
Wrote
en
Answ
j
Check
Se
Been
En
Check
en
Adver
Conta

See foot

HUR200 TABLE UE1 : ALL UNEMPLOYED PERSONS AGED 15 AND OVER IN AUGUST 1982 BY AGE • SEX • ACTIVE STEPS TAKEN TO FIND WORK • STATE • MARITAL STATUS ON 1981 CENSUS BENCHMARKS-Continued

Unemployed, Tasmania, Persons

| | 15-19 YEARS | 20-24 YEARS | 25-34 YEARS | 35-44 YEARS | 45-54 YEARS | 55 YEARS AND OVER | TOTAL |
|--|-------------|-------------|-------------|-------------|-------------|-------------------|--------|
| MARRIED | | | | | | | |
| Wrote, phoned or applied in person to an employer..... | .. | 549 | 1,371 | 673 | 259 | 126 | 2,978 |
| Answered a newspaper advertisement for a job..... | .. | 66 | 155 | 71 | .. | 68 | 359 |
| Checked factory or Commonwealth Employment Service noticeboards..... | .. | 124 | 218 | 62 | .. | 73 | 477 |
| Been registered with the Commonwealth Employment Service..... | .. | 190 | 151 | .. | 68 | 139 | 548 |
| Checked or registered with any other employment agency..... | .. | .. | .. | .. | .. | .. | .. |
| Advertised or tendered for work..... | .. | .. | .. | .. | .. | .. | .. |
| Contacted relatives or friends..... | .. | .. | .. | .. | .. | .. | .. |
| Stood down..... | .. | 64 | 64 | 65 | .. | 68 | 261 |
| All unemployed..... | .. | 992 | 1,958 | 871 | 327 | 474 | 4,623 |
| NOT MARRIED | | | | | | | |
| Wrote, phoned or applied in person to an employer..... | 4,239 | 2,340 | 1,375 | 141 | 62 | 68 | 8,225 |
| Answered a newspaper advertisement for a job..... | 204 | 288 | 139 | .. | 68 | .. | 699 |
| Checked factory or Commonwealth Employment Service noticeboards..... | 395 | 579 | 360 | .. | 65 | 70 | 1,469 |
| Been registered with the Commonwealth Employment Service..... | 1,082 | 338 | 212 | 204 | 140 | 64 | 2,042 |
| Checked or registered with any other employment agency..... | .. | 57 | .. | .. | .. | .. | 57 |
| Advertised or tendered for work..... | .. | .. | .. | .. | .. | .. | .. |
| Contacted relatives or friends..... | .. | .. | .. | .. | .. | .. | .. |
| Stood down..... | 220 | .. | .. | .. | .. | .. | 220 |
| All unemployed..... | 6,059 | 3,602 | 2,087 | 346 | 335 | 201 | 12,631 |
| TOTAL | | | | | | | |
| Wrote, phoned or applied in person to an employer..... | 4,239 | 2,889 | 2,746 | 814 | 321 | 194 | 11,203 |
| Answered a newspaper advertisement for a job..... | 204 | 354 | 294 | 71 | 68 | 68 | 1,058 |
| Checked factory or Commonwealth Employment Service noticeboards..... | 395 | 703 | 578 | 62 | 65 | 143 | 1,946 |
| Been registered with the Commonwealth Employment Service..... | 1,082 | 528 | 363 | 204 | 208 | 203 | 2,590 |
| Checked or registered with any other employment agency..... | .. | 57 | .. | .. | .. | .. | 57 |
| Advertised or tendered for work..... | .. | .. | .. | .. | .. | .. | .. |
| Contacted relatives or friends..... | .. | .. | .. | .. | .. | .. | .. |

See footnotes at end of table.

HUR200 TABLE UE1 : ALL UNEMPLOYED PERSONS AGED 15 AND OVER IN AUGUST 1982 BY AGE * SEX * ACTIVE STEPS TAKEN TO FIND WORK * STATE * MARITAL STATUS ON 1981 CENSUS BENCHMARKS-Continued

Unemployed, Tasmania, Persons

| | 15-19 YEARS | 20-24 YEARS | 25-34 YEARS | 35-44 YEARS | 45-54 YEARS | 55 YEARS AND OVER | TOTAL |
|---------------------|-------------|-------------|-------------|-------------|-------------|-------------------|--------|
| TOTAL | | | | | | | |
| Stood down..... | 220 | 64 | 64 | 65 | .. | 68 | 481 |
| All unemployed..... | 6,059 | 4,595 | 4,045 | 1,217 | 662 | 676 | 17,254 |

See footnotes at end of table.

HUR200 WORK *

Unemplo

MARRIED

Wrote
en
Answ
jo
Check
Se
Been
En
Check
en
Adver
Conta
Stood
All u
NOT MAR
Wrote
en
Answ
jo
Check
Se
Been
En
Check
en
Adver
Conta
Stood
All u
TOTAL
Wrote
en
Answ
jo
Check
Se
Been
En
Check
en
Adver
Conta

See fo

HUR200 TABLE UE1 : ALL UNEMPLOYED PERSONS AGED 15 AND OVER IN AUGUST 1982 BY AGE * SEX * ACTIVE STEPS TAKEN TO FIND WORK * STATE * MARITAL STATUS ON 1981 CENSUS BENCHMARKS-Continued

Unemployed, Northern Territory, Males

| | 15-19 YEARS | 20-24 YEARS | 25-34 YEARS | 35-44 YEARS | 45-54 YEARS | 55 YEARS AND OVER | TOTAL |
|--|-------------|-------------|-------------|-------------|-------------|-------------------|-------|
| MARRIED | | | | | | | |
| Wrote, phoned or applied in person to an employer..... | .. | 136 | 356 | .. | .. | .. | 492 |
| Answered a newspaper advertisement for a job..... | .. | .. | .. | .. | .. | .. | .. |
| Checked factory or Commonwealth Employment Service noticeboards..... | .. | .. | .. | .. | .. | .. | .. |
| Been registered with the Commonwealth Employment Service..... | .. | .. | .. | .. | .. | .. | .. |
| Checked or registered with any other employment agency..... | .. | .. | .. | .. | .. | .. | .. |
| Advertised or tendered for work..... | .. | .. | .. | .. | .. | .. | .. |
| Contacted relatives or friends..... | .. | .. | .. | .. | .. | .. | .. |
| Stood down..... | .. | .. | .. | .. | .. | .. | .. |
| All unemployed..... | .. | 136 | 356 | .. | .. | .. | 492 |
| NOT MARRIED | | | | | | | |
| Wrote, phoned or applied in person to an employer..... | 547 | 550 | 504 | .. | .. | .. | 1,601 |
| Answered a newspaper advertisement for a job..... | 120 | .. | .. | .. | .. | .. | 120 |
| Checked factory or Commonwealth Employment Service noticeboards..... | .. | .. | .. | .. | .. | .. | .. |
| Been registered with the Commonwealth Employment Service..... | .. | .. | .. | .. | .. | .. | .. |
| Checked or registered with any other employment agency..... | .. | .. | .. | .. | .. | .. | .. |
| Advertised or tendered for work..... | .. | .. | .. | .. | .. | .. | .. |
| Contacted relatives or friends..... | .. | 207 | .. | .. | .. | .. | 207 |
| Stood down..... | .. | .. | .. | .. | .. | .. | .. |
| All unemployed..... | 667 | 757 | 504 | .. | .. | .. | 1,927 |
| TOTAL | | | | | | | |
| Wrote, phoned or applied in person to an employer..... | 547 | 686 | 860 | .. | .. | .. | 2,093 |
| Answered a newspaper advertisement for a job..... | 120 | .. | .. | .. | .. | .. | 120 |
| Checked factory or Commonwealth Employment Service noticeboards..... | .. | .. | .. | .. | .. | .. | .. |
| Been registered with the Commonwealth Employment Service..... | .. | .. | .. | .. | .. | .. | .. |
| Checked or registered with any other employment agency..... | .. | .. | .. | .. | .. | .. | .. |
| Advertised or tendered for work..... | .. | .. | .. | .. | .. | .. | .. |
| Contacted relatives or friends..... | .. | 207 | .. | .. | .. | .. | 207 |

See footnotes at end of table.

HUR200 TABLE UE1 : ALL UNEMPLOYED PERSONS AGED 15 AND OVER IN AUGUST 1982 BY AGE * SEX * ACTIVE STEPS TAKEN TO FIND WORK * STATE * MARITAL STATUS ON 1981 CENSUS BENCHMARKS-Continued

Unemployed, Northern Territory, Males

| | 15-19 YEARS | 20-24 YEARS | 25-34 YEARS | 35-44 YEARS | 45-54 YEARS | 55 YEARS AND OVER | TOTAL |
|---------------------|-------------|-------------|-------------|-------------|-------------|-------------------|-------|
| TOTAL | | | | | | | |
| Stood down..... | .. 667 | .. 893 | .. 860 | :: | :: | :: | 2,420 |
| All unemployed..... | | | | | | | |

See footnotes at end of table.

HUR200 WORK *

Unemplo

MARRIED

Wrote
em
Answer
jo
Check
Se
Been
Em
Check
em
Adver
Conta
Stood
All u
NOT MARR
Wrote
em
Answer
jo
Check
Se
Been
Em
Check
em
Adver
Conta
Stood
All u
TOTAL
Wrote
em
Answer
jo
Check
Se
Been
Em
Check
em
Adver
Conta

See fo

HUR200 TABLE UE1 : ALL UNEMPLOYED PERSONS AGED 15 AND OVER IN AUGUST 1982 BY AGE * SEX * ACTIVE STEPS TAKEN TO FIND WORK * STATE * MARITAL STATUS ON 1981 CENSUS BENCHMARKS-Continued

Unemployed, Northern Territory, Females

| | 15-19 YEARS | 20-24 YEARS | 25-34 YEARS | 35-44 YEARS | 45-54 YEARS | 55 YEARS AND OVER | TOTAL |
|--|-------------|-------------|-------------|-------------|-------------|-------------------|-------|
| MARRIED | | | | | | | |
| Wrote, phoned or applied in person to an employer..... | .. | 151 | 248 | .. | .. | .. | 399 |
| Answered a newspaper advertisement for a job..... | .. | .. | .. | .. | .. | .. | .. |
| Checked factory or Commonwealth Employment Service noticeboards..... | .. | .. | 124 | .. | .. | .. | 124 |
| Been registered with the Commonwealth Employment Service..... | .. | .. | .. | .. | .. | .. | .. |
| Checked or registered with any other employment agency..... | .. | .. | 124 | .. | .. | .. | 124 |
| Advertised or tendered for work..... | .. | .. | .. | .. | .. | .. | .. |
| Contacted relatives or friends..... | .. | .. | .. | .. | .. | .. | .. |
| Stood down..... | .. | .. | .. | .. | .. | .. | .. |
| All unemployed..... | .. | 151 | 496 | .. | .. | .. | 647 |
| NOT MARRIED | | | | | | | |
| Wrote, phoned or applied in person to an employer..... | 372 | .. | 124 | .. | .. | .. | 496 |
| Answered a newspaper advertisement for a job..... | .. | .. | .. | .. | .. | .. | .. |
| Checked factory or Commonwealth Employment Service noticeboards..... | .. | .. | 135 | .. | .. | .. | 135 |
| Been registered with the Commonwealth Employment Service..... | .. | .. | 124 | .. | .. | .. | 124 |
| Checked or registered with any other employment agency..... | .. | .. | .. | .. | .. | .. | .. |
| Advertised or tendered for work..... | .. | .. | .. | .. | .. | .. | .. |
| Contacted relatives or friends..... | .. | .. | .. | .. | .. | .. | .. |
| Stood down..... | .. | .. | .. | .. | .. | .. | .. |
| All unemployed..... | 372 | .. | 383 | .. | .. | .. | 755 |
| TOTAL | | | | | | | |
| Wrote, phoned or applied in person to an employer..... | 372 | 151 | 372 | .. | .. | .. | 896 |
| Answered a newspaper advertisement for a job..... | .. | .. | .. | .. | .. | .. | .. |
| Checked factory or Commonwealth Employment Service noticeboards..... | .. | .. | 259 | .. | .. | .. | 259 |
| Been registered with the Commonwealth Employment Service..... | .. | .. | 124 | .. | .. | .. | 124 |
| Checked or registered with any other employment agency..... | .. | .. | 124 | .. | .. | .. | 124 |
| Advertised or tendered for work..... | .. | .. | .. | .. | .. | .. | .. |
| Contacted relatives or friends..... | .. | .. | .. | .. | .. | .. | .. |

See footnotes at end of table.

HUR200 TABLE UE1 : ALL UNEMPLOYED PERSONS AGED 15 AND OVER IN AUGUST 1982 BY AGE * SEX * ACTIVE STEPS TAKEN TO FIND WORK * STATE * MARITAL STATUS ON 1981 CENSUS BENCHMARKS-Continued

Unemployed, Northern Territory, Females

| | 15-19 YEARS | 20-24 YEARS | 25-34 YEARS | 35-44 YEARS | 45-54 YEARS | 55 YEARS AND OVER | TOTAL |
|---------------------|-------------|-------------|-------------|-------------|-------------|-------------------|-------|
| TOTAL | | | | | | | |
| Stood down..... | .. 372 | .. 151 | .. 879 | .. | .. | .. | 1,402 |
| All unemployed..... | | | | | | | |

See footnotes at end of table.

**HUR200 T
FULLTIME
* DURAT
ON 1981**

Looking

Unemploy

AGED 1

LFFJ

NLFF

TOTA

AGED 1

Atte

Not

s

Tota

AGED 2

20-24.

25-34.

35-44.

45-54.

55+...

35+...

Born i

Born o

Aus

Before

1966-1

1971-1

1976-1

1981..

1982 t

dat

DUR.OF

UNE

UND

2 an

4 an

8 an

13 an

26 an

39 an

52 an

See foot

HUR200 TABLE UE1 : ALL UNEMPLOYED PERSONS AGED 15 AND OVER IN AUGUST 1982 BY AGE • SEX • ACTIVE STEPS TAKEN TO FIND WORK • STATE • MARITAL STATUS ON 1981 CENSUS BENCHMARKS-Continued

Unemployed, Northern Territory, Persons

| | 15-19 YEARS | 20-24 YEARS | 25-34 YEARS | 35-44 YEARS | 45-54 YEARS | 55 YEARS AND OVER | TOTAL |
|--|-------------|-------------|-------------|-------------|-------------|-------------------|-------|
| MARRIED | | | | | | | |
| Wrote, phoned or applied in person to an employer..... | .. | 288 | 604 | .. | .. | .. | 892 |
| Answered a newspaper advertisement for a job..... | .. | .. | .. | .. | .. | .. | .. |
| Checked factory or Commonwealth Employment Service noticeboards..... | .. | .. | 124 | .. | .. | .. | 124 |
| Been registered with the Commonwealth Employment Service..... | .. | .. | .. | .. | .. | .. | .. |
| Checked or registered with any other employment agency..... | .. | .. | 124 | .. | .. | .. | 124 |
| Advertised or tendered for work..... | .. | .. | .. | .. | .. | .. | .. |
| Contacted relatives or friends..... | .. | .. | .. | .. | .. | .. | .. |
| Stood down..... | .. | .. | .. | .. | .. | .. | .. |
| All unemployed..... | .. | 288 | 852 | .. | .. | .. | 1,140 |
| NOT MARRIED | | | | | | | |
| Wrote, phoned or applied in person to an employer..... | 919 | 550 | 628 | .. | .. | .. | 2,097 |
| Answered a newspaper advertisement for a job..... | 120 | .. | .. | .. | .. | .. | 120 |
| Checked factory or Commonwealth Employment Service noticeboards..... | .. | .. | 135 | .. | .. | .. | 135 |
| Been registered with the Commonwealth Employment Service..... | .. | .. | 124 | .. | .. | .. | 124 |
| Checked or registered with any other employment agency..... | .. | .. | .. | .. | .. | .. | .. |
| Advertised or tendered for work..... | .. | .. | .. | .. | .. | .. | .. |
| Contacted relatives or friends..... | .. | 207 | .. | .. | .. | .. | 207 |
| Stood down..... | .. | .. | .. | .. | .. | .. | .. |
| All unemployed..... | 1,039 | 757 | 886 | .. | .. | .. | 2,682 |
| TOTAL | | | | | | | |
| Wrote, phoned or applied in person to an employer..... | 919 | 837 | 1,232 | .. | .. | .. | 2,988 |
| Answered a newspaper advertisement for a job..... | 120 | .. | .. | .. | .. | .. | 120 |
| Checked factory or Commonwealth Employment Service noticeboards..... | .. | .. | 259 | .. | .. | .. | 259 |
| Been registered with the Commonwealth Employment Service..... | .. | .. | 124 | .. | .. | .. | 124 |
| Checked or registered with any other employment agency..... | .. | .. | 124 | .. | .. | .. | 124 |
| Advertised or tendered for work..... | .. | .. | .. | .. | .. | .. | .. |
| Contacted relatives or friends..... | .. | 207 | .. | .. | .. | .. | 207 |

See footnotes at end of table.

Looking

Unemploy
65 an
104 an
Unempl
AVERAGE
AGED 1
AGED 2
20-24.
25-34.
35-44.
45-54.
55+...
35+...
ALL UN
U.E. RATE
U.E. RATE
U.E. RATE
U.E. RATE
U.E. RATE
U.E. RATE
U.E. RATE
UNEMP RA

See foot

HUR200 TABLE UE1 : ALL UNEMPLOYED PERSONS AGED 15 AND OVER IN AUGUST 1982 BY AGE * SEX * ACTIVE STEPS TAKEN TO FIND WORK * STATE * MARITAL STATUS ON 1981 CENSUS BENCHMARKS-Continued

Unemployed, Northern Territory, Persons

| | 15-19 YEARS | 20-24 YEARS | 25-34 YEARS | 35-44 YEARS | 45-54 YEARS | 55 YEARS AND OVER | TOTAL |
|---------------------|-------------|-------------|-------------|-------------|-------------|-------------------|-------|
| TOTAL | | | | | | | |
| Stood down..... | 1,039 | 1,044 | 1,738 | :: | :: | :: | 3,822 |
| All unemployed..... | | | | | | | |

See footnotes at end of table.

HUR200 TABLE UE1 : ALL UNEMPLOYED PERSONS AGED 15 AND OVER IN AUGUST 1982 BY AGE * SEX * ACTIVE STEPS TAKEN TO FIND WORK * STATE * MARITAL STATUS ON 1981 CENSUS BENCHMARKS-Continued

Looking

Unemployed
 AGED 15
 LFFJ
 NLFF
 TOTAL
 AGED 15
 Attended
 Not
 s
 Total
 AGED 20-24
 20-24
 25-34
 35-44
 45-54
 55+...
 35+...
 Born in
 Born on
 Aust
 Before
 1966-1970
 1971-1975
 1976-1980
 1981...
 1982 to
 date
 DUR. OF
 UNEMPLOYED
 UNDE
 2 and
 4 and
 8 and
 13 and
 26 and
 39 and
 52 and

See footnotes

HUR200 TABLE UE1 : ALL UNEMPLOYED PERSONS AGED 15 AND OVER IN AUGUST 1982 BY AGE • SEX • ACTIVE STEPS TAKEN TO FIND WORK • STATE • MARITAL STATUS ON 1981 CENSUS BENCHMARKS-Continued

Unemployed, Australian Capital Territory, Males

| | 15-19 YEARS | 20-24 YEARS | 25-34 YEARS | 35-44 YEARS | 45-54 YEARS | 55 YEARS AND OVER | TOTAL |
|--|-------------|-------------|-------------|-------------|-------------|-------------------|-------|
| MARRIED | | | | | | | |
| Wrote, phoned or applied in person to an employer..... | .. | .. | 180 | 573 | 115 | 91 | 959 |
| Answered a newspaper advertisement for a job..... | .. | .. | .. | .. | 115 | .. | 115 |
| Checked factory or Commonwealth Employment Service noticeboards..... | .. | .. | .. | .. | .. | 91 | 91 |
| Been registered with the Commonwealth Employment Service..... | .. | .. | .. | .. | .. | .. | .. |
| Checked or registered with any other employment agency..... | .. | .. | .. | .. | .. | .. | .. |
| Advertised or tendered for work..... | .. | .. | .. | .. | .. | .. | .. |
| Contacted relatives or friends..... | .. | .. | .. | .. | 115 | .. | 115 |
| Stood down..... | .. | .. | .. | .. | 115 | .. | 115 |
| All unemployed..... | .. | .. | 180 | 573 | 461 | 182 | 1,395 |
| NOT MARRIED | | | | | | | |
| Wrote, phoned or applied in person to an employer..... | 506 | 628 | 326 | .. | 142 | .. | 1,602 |
| Answered a newspaper advertisement for a job..... | 103 | .. | .. | .. | .. | .. | 103 |
| Checked factory or Commonwealth Employment Service noticeboards..... | 339 | 103 | 202 | .. | .. | .. | 650 |
| Been registered with the Commonwealth Employment Service..... | .. | .. | .. | .. | .. | .. | .. |
| Checked or registered with any other employment agency..... | .. | 124 | .. | .. | .. | .. | 124 |
| Advertised or tendered for work..... | .. | .. | .. | .. | .. | .. | .. |
| Contacted relatives or friends..... | 74 | .. | .. | .. | .. | .. | 74 |
| Stood down..... | .. | .. | 118 | .. | .. | .. | 118 |
| All unemployed..... | 1,022 | 854 | 653 | .. | 142 | .. | 2,671 |
| TOTAL | | | | | | | |
| Wrote, phoned or applied in person to an employer..... | 506 | 628 | 506 | 573 | 257 | 91 | 2,561 |
| Answered a newspaper advertisement for a job..... | 103 | .. | .. | .. | 115 | .. | 218 |
| Checked factory or Commonwealth Employment Service noticeboards..... | 339 | 103 | 208 | .. | .. | 91 | 741 |
| Been registered with the Commonwealth Employment Service..... | .. | .. | .. | .. | .. | .. | .. |
| Checked or registered with any other employment agency..... | .. | 124 | .. | .. | .. | .. | 124 |
| Advertised or tendered for work..... | .. | .. | .. | .. | .. | .. | .. |
| Contacted relatives or friends..... | 74 | .. | .. | .. | 115 | .. | 189 |

See footnotes at end of table.

Unemp
65
104
Unemp
AVERAG
AGED
AGED
20-2
25-3
35-4
45-5
55+
35+
ALL
U.E. RA
U.E. RA
U.E. RA
U.E. RA
U.E. RA
U.E. RA
UNEMP

See fo

HUR200 TABLE UE1 : ALL UNEMPLOYED PERSONS AGED 15 AND OVER IN AUGUST 1982 BY AGE • SEX • ACTIVE STEPS TAKEN TO FIND WORK • STATE • MARITAL STATUS ON 1981 CENSUS BENCHMARKS-Continued

Unemployed, Australian Capital Territory, Males

| | 15-19 YEARS | 20-24 YEARS | 25-34 YEARS | 35-44 YEARS | 45-54 YEARS | 55 YEARS AND OVER | TOTAL |
|---------------------|-------------|-------------|-------------|-------------|-------------|-------------------|-------|
| TOTAL | | | | | | | |
| Stood down..... | 1,022 | 854 | 118 | 573 | 115 | 182 | 233 |
| All unemployed..... | | | 833 | | 603 | | 4,066 |

See footnotes at end of table.

Total

Unempl

AGED
LF
NL
TO
AGED
At
No

To
AGED
20-2
25-3
35-4
45-5
55+
35+
Born
Born
A
Befo
1966
1971
1976
1981
1982

DUR.
U
U
2
4
8
13
26
39
52

See fo

HUR200 TABLE UE1 : ALL UNEMPLOYED PERSONS AGED 15 AND OVER IN AUGUST 1982 BY AGE * SEX * ACTIVE STEPS TAKEN TO FIND WORK * STATE * MARITAL STATUS ON 1981 CENSUS BENCHMARKS-Continued

Unemployed, Australian Capital Territory, Females

| | 15-19 YEARS | 20-24 YEARS | 25-34 YEARS | 35-44 YEARS | 45-54 YEARS | 55 YEARS AND OVER | TOTAL |
|--|-------------|-------------|-------------|-------------|-------------|-------------------|-------|
| MARRIED | | | | | | | |
| Wrote, phoned or applied in person to an employer..... | .. | .. | 190 | 215 | 122 | .. | 526 |
| Answered a newspaper advertisement for a job..... | .. | .. | .. | .. | .. | .. | .. |
| Checked factory or Commonwealth Employment Service noticeboards..... | .. | .. | .. | .. | .. | .. | .. |
| Been registered with the Commonwealth Employment Service..... | .. | .. | .. | .. | .. | .. | .. |
| Checked or registered with any other employment agency..... | .. | .. | .. | .. | .. | .. | .. |
| Advertised or tendered for work..... | .. | .. | .. | .. | .. | .. | .. |
| Contacted relatives or friends..... | .. | .. | .. | .. | 116 | .. | 116 |
| Stood down..... | .. | .. | 192 | .. | .. | .. | 192 |
| All unemployed..... | .. | .. | 286 | 215 | 238 | .. | 738 |
| NOT MARRIED | | | | | | | |
| Wrote, phoned or applied in person to an employer..... | 1,080 | .. | 477 | 126 | .. | .. | 1,683 |
| Answered a newspaper advertisement for a job..... | 121 | .. | .. | .. | .. | .. | 121 |
| Checked factory or Commonwealth Employment Service noticeboards..... | 124 | 101 | .. | .. | .. | .. | 224 |
| Been registered with the Commonwealth Employment Service..... | .. | .. | .. | .. | .. | .. | .. |
| Checked or registered with any other employment agency..... | .. | .. | .. | .. | .. | .. | .. |
| Advertised or tendered for work..... | .. | .. | .. | .. | .. | .. | .. |
| Contacted relatives or friends..... | 192 | .. | .. | .. | .. | .. | 192 |
| Stood down..... | .. | .. | .. | .. | .. | .. | .. |
| All unemployed..... | 1,517 | 101 | 477 | 126 | .. | .. | 2,221 |
| TOTAL | | | | | | | |
| Wrote, phoned or applied in person to an employer..... | 1,080 | .. | 667 | 340 | 122 | .. | 2,209 |
| Answered a newspaper advertisement for a job..... | 121 | .. | .. | .. | .. | .. | 121 |
| Checked factory or Commonwealth Employment Service noticeboards..... | 124 | 101 | .. | .. | .. | .. | 224 |
| Been registered with the Commonwealth Employment Service..... | .. | .. | .. | .. | .. | .. | .. |
| Checked or registered with any other employment agency..... | .. | .. | .. | .. | .. | .. | .. |
| Advertised or tendered for work..... | .. | .. | .. | .. | .. | .. | .. |
| Contacted relatives or friends..... | 192 | .. | .. | .. | 116 | .. | 308 |

See footnotes at end of table.

Unempl
65
104
Unem
AVERAG
AGED
AGED
20-2
25-3
35-4
45-5
55+
35+
ALL
U.E.RA
U.E.RA
U.E.RA
U.E.RA
U.E.RA
U.E.RA
UNEMP

HUR200 TABLE UE1 : ALL UNEMPLOYED PERSONS AGED 15 AND OVER IN AUGUST 1982 BY AGE • SEX • ACTIVE STEPS TAKEN TO FIND WORK • STATE • MARITAL STATUS ON 1981 CENSUS BENCHMARKS-Continued

Unemployed, Australian Capital Territory, Females

| | 15-19 YEARS | 20-24 YEARS | 25-34 YEARS | 35-44 YEARS | 45-54 YEARS | 55 YEARS AND OVER | TOTAL |
|---------------------|-------------|-------------|-------------|-------------|-------------|-------------------|-------|
| TOTAL | | | | | | | |
| Stood down..... | .. | .. | 192 | .. | .. | .. | 192 |
| All unemployed..... | 1,517 | 101 | 763 | 340 | 238 | .. | 2,959 |

See footnotes at end of table.

Not in
Labour
Force

D
Not
Inst
Boar
Per
Not in

See footnotes

HUR200 TABLE UE1 : ALL UNEMPLOYED PERSONS AGED 15 AND OVER IN AUGUST 1982 BY AGE * SEX * ACTIVE STEPS TAKEN TO FIND WORK * STATE * MARITAL STATUS ON 1981 CENSUS BENCHMARKS-Continued

Unemployed, Australian Capital Territory, Persons

| | 15-19 YEARS | 20-24 YEARS | 25-34 YEARS | 35-44 YEARS | 45-54 YEARS | 55 YEARS AND OVER | TOTAL |
|--|-------------|-------------|-------------|-------------|-------------|-------------------|-------|
| MARRIED | | | | | | | |
| Wrote, phoned or applied in person to an employer..... | .. | .. | 370 | 787 | 237 | 91 | 1,485 |
| Answered a newspaper advertisement for a job..... | .. | .. | .. | .. | 115 | .. | 115 |
| Checked factory or Commonwealth Employment Service noticeboards..... | .. | .. | .. | .. | .. | 91 | 91 |
| Been registered with the Commonwealth Employment Service..... | .. | .. | .. | .. | .. | .. | .. |
| Checked or registered with any other employment agency..... | .. | .. | .. | .. | .. | .. | .. |
| Advertised or tendered for work..... | .. | .. | .. | .. | .. | .. | .. |
| Contacted relatives or friends..... | .. | .. | .. | .. | 231 | .. | 231 |
| Stood down..... | .. | .. | 192 | .. | 115 | .. | 307 |
| All unemployed..... | .. | .. | 465 | 787 | 699 | 182 | 2,133 |
| NOT MARRIED | | | | | | | |
| Wrote, phoned or applied in person to an employer..... | 1,587 | 628 | 803 | 126 | 142 | .. | 3,286 |
| Answered a newspaper advertisement for a job..... | 224 | .. | .. | .. | .. | .. | 224 |
| Checked factory or Commonwealth Employment Service noticeboards..... | 463 | 204 | 208 | .. | .. | .. | 874 |
| Been registered with the Commonwealth Employment Service..... | .. | .. | .. | .. | .. | .. | .. |
| Checked or registered with any other employment agency..... | .. | 124 | .. | .. | .. | .. | 124 |
| Advertised or tendered for work..... | .. | .. | .. | .. | .. | .. | .. |
| Contacted relatives or friends..... | 266 | .. | .. | .. | .. | .. | 266 |
| Stood down..... | .. | .. | 118 | .. | .. | .. | 118 |
| All unemployed..... | 2,540 | 955 | 1,130 | 126 | 142 | .. | 4,892 |
| TOTAL | | | | | | | |
| Wrote, phoned or applied in person to an employer..... | 1,587 | 628 | 1,173 | 913 | 378 | 91 | 4,770 |
| Answered a newspaper advertisement for a job..... | 224 | .. | .. | .. | 115 | .. | 339 |
| Checked factory or Commonwealth Employment Service noticeboards..... | 463 | 204 | 208 | .. | .. | 91 | 965 |
| Been registered with the Commonwealth Employment Service..... | .. | .. | .. | .. | .. | .. | .. |
| Checked or registered with any other employment agency..... | .. | 124 | .. | .. | .. | .. | 124 |
| Advertised or tendered for work..... | .. | .. | .. | .. | .. | .. | .. |
| Contacted relatives or friends..... | 266 | .. | .. | .. | 231 | .. | 498 |

See footnotes at end of table.

HUR200 TABLE UE1 : ALL UNEMPLOYED PERSONS AGED 15 AND OVER IN AUGUST 1982 BY AGE * SEX * ACTIVE STEPS TAKEN TO FIND WORK * STATE * MARITAL STATUS ON 1981 CENSUS BENCHMARKS-Continued

Unemployed, Australian Capital Territory, Persons

| | 15-19 YEARS | 20-24 YEARS | 25-34 YEARS | 35-44 YEARS | 45-54 YEARS | 55 YEARS AND OVER | TOTAL |
|---------------------|-------------|-------------|-------------|-------------|-------------|-------------------|-------|
| TOTAL | | | | | | | |
| Stood down..... | | | 310 | | 115 | | 425 |
| All unemployed..... | 2,540 | 955 | 1,595 | 913 | 840 | 182 | 7,025 |

See footnotes at end of table.

HUR200 TABLE UE1 : ALL UNEMPLOYED PERSONS AGED 15 AND OVER IN AUGUST 1982 BY AGE * SEX * ACTIVE STEPS TAKEN TO FIND WORK * STATE * MARITAL STATUS ON 1981 CENSUS BENCHMARKS-Continued

Unemployed, Australia, Males

| | 15-19 YEARS | 20-24 YEARS | 25-34 YEARS | 35-44 YEARS | 45-54 YEARS | 55 YEARS AND OVER | TOTAL |
|--|-------------|-------------|-------------|-------------|-------------|-------------------|---------|
| MARRIED | | | | | | | |
| Wrote, phoned or applied in person to an employer..... | 696 | 8,847 | 23,672 | 16,304 | 13,689 | 8,457 | 71,665 |
| Answered a newspaper advertisement for a job..... | .. | 195 | 385 | 1,267 | 1,385 | 825 | 4,057 |
| Checked factory or Commonwealth Employment Service noticeboards..... | 267 | 327 | 2,038 | 3,078 | 1,901 | 2,196 | 9,807 |
| Been registered with the Commonwealth Employment Service..... | .. | 334 | 1,501 | 751 | 789 | 1,048 | 4,423 |
| Checked or registered with any other employment agency..... | .. | 165 | .. | 211 | .. | 460 | 836 |
| Advertised or tendered for work..... | .. | .. | 215 | 400 | 166 | 218 | 999 |
| Contacted relatives or friends..... | .. | .. | 321 | 423 | 335 | 230 | 1,309 |
| Stood down..... | .. | 224 | 436 | 378 | 115 | 536 | 1,689 |
| All unemployed..... | 962 | 10,092 | 28,568 | 22,813 | 18,380 | 13,970 | 94,785 |
| NOT MARRIED | | | | | | | |
| Wrote, phoned or applied in person to an employer..... | 49,399 | 45,994 | 29,113 | 8,465 | 5,786 | 1,999 | 140,755 |
| Answered a newspaper advertisement for a job..... | 2,635 | 1,250 | .. | 212 | 68 | .. | 4,165 |
| Checked factory or Commonwealth Employment Service noticeboards..... | 7,635 | 4,459 | 3,651 | 1,383 | 854 | 178 | 18,159 |
| Been registered with the Commonwealth Employment Service..... | 3,222 | 2,427 | 2,122 | 666 | 68 | 179 | 8,684 |
| Checked or registered with any other employment agency..... | .. | 515 | 120 | .. | .. | .. | 635 |
| Advertised or tendered for work..... | .. | .. | 115 | .. | .. | .. | 115 |
| Contacted relatives or friends..... | 356 | 597 | 347 | .. | .. | .. | 1,300 |
| Stood down..... | 2,021 | 627 | 238 | 306 | 92 | .. | 3,284 |
| All unemployed..... | 65,051 | 55,868 | 35,706 | 11,032 | 6,868 | 2,356 | 176,881 |
| TOTAL | | | | | | | |
| Wrote, phoned or applied in person to an employer..... | 50,094 | 54,841 | 52,785 | 24,770 | 19,474 | 10,457 | 212,420 |
| Answered a newspaper advertisement for a job..... | 2,635 | 1,445 | 385 | 1,479 | 1,454 | 825 | 8,222 |
| Checked factory or Commonwealth Employment Service noticeboards..... | 7,902 | 4,786 | 5,689 | 4,461 | 2,754 | 2,374 | 27,966 |
| Been registered with the Commonwealth Employment Service..... | 3,222 | 2,761 | 3,624 | 1,417 | 857 | 1,226 | 13,107 |
| Checked or registered with any other employment agency..... | .. | 680 | 120 | 211 | .. | 460 | 1,471 |
| Advertised or tendered for work..... | .. | .. | 330 | 400 | 166 | 218 | 1,114 |
| Contacted relatives or friends..... | 356 | 597 | 668 | 423 | 335 | 230 | 2,609 |

See footnotes at end of table.

Not in
Look
To

D
Not
Inst
Boar
Perm

Not in

See fo

HUR200 TABLE UE1 : ALL UNEMPLOYED PERSONS AGED 15 AND OVER IN AUGUST 1982 BY AGE * SEX * ACTIVE STEPS TAKEN TO FIND WORK * STATE * MARITAL STATUS ON 1981 CENSUS BENCHMARKS-Continued

Unemployed, Australia, Males

| | 15-19 YEARS | 20-24 YEARS | 25-34 YEARS | 35-44 YEARS | 45-54 YEARS | 55 YEARS AND OVER | TOTAL |
|---------------------|-------------|-------------|-------------|-------------|-------------|-------------------|---------|
| TOTAL | | | | | | | |
| Stood down..... | 2,021 | 851 | 674 | 684 | 207 | 536 | 4,973 |
| All unemployed..... | 66,013 | 65,960 | 64,274 | 33,845 | 25,247 | 16,326 | 271,666 |

See footnotes at end of table.

HUR200 TABLE UE1 : ALL UNEMPLOYED PERSONS AGED 15 AND OVER IN AUGUST 1982 BY AGE * SEX * ACTIVE STEPS TAKEN TO FIND WORK * STATE * MARITAL STATUS ON 1981 CENSUS BENCHMARKS-Continued

Unemployed, Australia, Females

| | 15-19 YEARS | 20-24 YEARS | 25-34 YEARS | 35-44 YEARS | 45-54 YEARS | 55 YEARS AND OVER | TOTAL |
|--|-------------|-------------|-------------|-------------|-------------|-------------------|---------|
| MARRIED | | | | | | | |
| Wrote, phoned or applied in person to an employer..... | 1,317 | 6,427 | 18,241 | 12,156 | 5,349 | 1,111 | 44,603 |
| Answered a newspaper advertisement for a job..... | .. | 373 | 1,540 | 1,216 | 471 | .. | 3,600 |
| Checked factory or Commonwealth Employment Service noticeboards..... | .. | 1,415 | 3,021 | 3,081 | 1,239 | 409 | 9,166 |
| Been registered with the Commonwealth Employment Service..... | .. | 460 | 1,270 | 559 | 465 | .. | 2,753 |
| Checked or registered with any other employment agency..... | .. | .. | 229 | 342 | 241 | .. | 813 |
| Advertised or tendered for work..... | 211 | .. | 120 | .. | .. | .. | 332 |
| Contacted relatives or friends..... | .. | 368 | 969 | 1,540 | 427 | .. | 3,304 |
| Stood down..... | 215 | 499 | 2,276 | 982 | 705 | 254 | 4,931 |
| All unemployed..... | 1,744 | 9,542 | 27,351 | 19,877 | 8,897 | 1,774 | 69,186 |
| NOT MARRIED | | | | | | | |
| Wrote, phoned or applied in person to an employer..... | 47,137 | 23,343 | 14,843 | 4,792 | 3,180 | 1,402 | 94,697 |
| Answered a newspaper advertisement for a job..... | 2,173 | 61 | 668 | 218 | 246 | 253 | 3,620 |
| Checked factory or Commonwealth Employment Service noticeboards..... | 4,080 | 3,683 | 1,473 | 629 | 481 | 212 | 10,559 |
| Been registered with the Commonwealth Employment Service..... | 3,660 | 2,828 | 863 | 341 | 280 | 117 | 8,091 |
| Checked or registered with any other employment agency..... | .. | 235 | .. | 214 | .. | .. | 449 |
| Advertised or tendered for work..... | 102 | .. | .. | .. | .. | .. | 102 |
| Contacted relatives or friends..... | 497 | 349 | 103 | 536 | .. | .. | 1,485 |
| Stood down..... | 927 | 235 | .. | 97 | .. | 324 | 1,585 |
| All unemployed..... | 58,496 | 30,735 | 17,951 | 6,827 | 4,188 | 2,310 | 120,505 |
| TOTAL | | | | | | | |
| Wrote, phoned or applied in person to an employer..... | 48,455 | 29,771 | 33,084 | 16,948 | 8,529 | 2,513 | 139,300 |
| Answered a newspaper advertisement for a job..... | 2,173 | 434 | 2,208 | 1,435 | 717 | 253 | 7,220 |
| Checked factory or Commonwealth Employment Service noticeboards..... | 4,080 | 5,098 | 4,494 | 3,710 | 1,721 | 622 | 19,725 |
| Been registered with the Commonwealth Employment Service..... | 3,660 | 3,288 | 2,133 | 900 | 745 | 117 | 10,844 |
| Checked or registered with any other employment agency..... | .. | 235 | 229 | 556 | 241 | .. | 1,262 |
| Advertised or tendered for work..... | 313 | .. | 120 | .. | .. | .. | 434 |
| Contacted relatives or friends..... | 497 | 717 | 1,072 | 2,076 | 427 | .. | 4,789 |

See footnotes at end of table.

Tas.

Not in
Look
To

Di
Not
Inst
Boar
Perm
Not in

See fo

HUR200 TABLE UE1 : ALL UNEMPLOYED PERSONS AGED 15 AND OVER IN AUGUST 1982 BY AGE * SEX * ACTIVE STEPS TAKEN TO FIND WORK * STATE * MARITAL STATUS ON 1981 CENSUS BENCHMARKS-Continued

Unemployed, Australia, Females

| | 15-19 YEARS | 20-24 YEARS | 25-34 YEARS | 35-44 YEARS | 45-54 YEARS | 55 YEARS AND OVER | TOTAL |
|---------------------|-------------|-------------|-------------|-------------|-------------|-------------------|---------|
| TOTAL | | | | | | | |
| Stood down..... | 1,143 | 734 | 2,276 | 1,079 | 705 | 578 | 6,515 |
| All unemployed..... | 60,240 | 40,276 | 45,302 | 26,704 | 13,085 | 4,084 | 189,691 |

See footnotes at end of table.

HUR200 TABLE UE1 : ALL UNEMPLOYED PERSONS AGED 15 AND OVER IN AUGUST 1982 BY AGE * SEX * ACTIVE STEPS TAKEN TO FIND WORK * STATE * MARITAL STATUS ON 1981 CENSUS BENCHMARKS-Continued

Unemployed, Australia, Persons

| | 15-19 YEARS | 20-24 YEARS | 25-34 YEARS | 35-44 YEARS | 45-54 YEARS | 55 YEARS AND OVER | TOTAL |
|--|-------------|-------------|-------------|-------------|-------------|-------------------|---------|
| MARRIED | | | | | | | |
| Wrote, phoned or applied in person to an employer..... | 2,013 | 15,274 | 41,913 | 28,460 | 19,038 | 9,569 | 116,268 |
| Answered a newspaper advertisement for a job..... | .. | 568 | 1,925 | 2,483 | 1,856 | 825 | 7,657 |
| Checked factory or Commonwealth Employment Service noticeboards..... | 267 | 1,742 | 5,059 | 6,159 | 3,140 | 2,606 | 18,973 |
| Been registered with the Commonwealth Employment Service..... | .. | 794 | 2,771 | 1,310 | 1,254 | 1,048 | 7,176 |
| Checked or registered with any other employment agency..... | .. | 165 | 229 | 554 | 241 | 460 | 1,649 |
| Advertised or tendered for work..... | 211 | .. | 335 | 400 | 166 | 218 | 1,331 |
| Contacted relatives or friends..... | .. | 368 | 1,290 | 1,963 | 761 | 230 | 4,613 |
| Stood down..... | 215 | 723 | 2,712 | 1,360 | 820 | 789 | 6,620 |
| All unemployed..... | 2,707 | 19,634 | 55,919 | 42,690 | 27,277 | 15,744 | 163,970 |
| NOT MARRIED | | | | | | | |
| Wrote, phoned or applied in person to an employer..... | 96,536 | 69,337 | 43,956 | 13,257 | 8,966 | 3,402 | 235,453 |
| Answered a newspaper advertisement for a job..... | 4,808 | 1,311 | 668 | 430 | 315 | 253 | 7,784 |
| Checked factory or Commonwealth Employment Service noticeboards..... | 11,716 | 8,141 | 5,123 | 2,012 | 1,335 | 390 | 28,718 |
| Been registered with the Commonwealth Employment Service..... | 6,882 | 5,255 | 2,986 | 1,007 | 348 | 296 | 16,774 |
| Checked or registered with any other employment agency..... | .. | 750 | 120 | 214 | .. | .. | 1,084 |
| Advertised or tendered for work..... | 102 | .. | 115 | .. | .. | .. | 217 |
| Contacted relatives or friends..... | 854 | 946 | 450 | 536 | .. | .. | 2,785 |
| Stood down..... | 2,948 | 862 | 238 | 404 | 92 | 324 | 4,869 |
| All unemployed..... | 123,547 | 86,603 | 53,657 | 17,859 | 11,056 | 4,666 | 297,386 |
| TOTAL | | | | | | | |
| Wrote, phoned or applied in person to an employer..... | 98,549 | 84,612 | 85,869 | 41,717 | 28,004 | 12,970 | 351,721 |
| Answered a newspaper advertisement for a job..... | 4,808 | 1,878 | 2,593 | 2,913 | 2,171 | 1,078 | 15,441 |
| Checked factory or Commonwealth Employment Service noticeboards..... | 11,983 | 9,883 | 10,183 | 8,171 | 4,475 | 2,996 | 47,691 |
| Been registered with the Commonwealth Employment Service..... | 6,882 | 6,049 | 5,757 | 2,317 | 1,603 | 1,344 | 23,951 |
| Checked or registered with any other employment agency..... | .. | 915 | 349 | 767 | 241 | 460 | 2,733 |
| Advertised or tendered for work..... | 313 | .. | 450 | 400 | 166 | 218 | 1,548 |
| Contacted relatives or friends..... | 854 | 1,314 | 1,740 | 2,499 | 761 | 230 | 7,397 |

See footnotes at end of table.

12/02/
HUR200
MARITA
BENCH
A.C.T.

Not in
Look
To

Di
Not
Inst
Boar
Perm
Not in

See fo

HUR200 TABLE UE1 : ALL UNEMPLOYED PERSONS AGED 15 AND OVER IN AUGUST 1982 BY AGE * SEX * ACTIVE STEPS TAKEN TO FIND WORK * STATE * MARITAL STATUS ON 1981 CENSUS BENCHMARKS-Continued

Unemployed, Australia, Persons

| | 15-19 YEARS | 20-24 YEARS | 25-34 YEARS | 35-44 YEARS | 45-54 YEARS | 55 YEARS AND OVER | TOTAL |
|---------------------|-------------|-------------|-------------|-------------|-------------|-------------------|---------|
| TOTAL | | | | | | | |
| Stood down..... | 3,164 | 1,585 | 2,950 | 1,764 | 912 | 1,114 | 11,488 |
| All unemployed..... | 126,254 | 106,236 | 109,576 | 60,549 | 38,332 | 20,410 | 461,357 |

.. Cell estimate is zero

Australia, Persons

Not in
Look
To

Di
Not
Inst
Boar
Perm
Not in

..

HUR200 TABLE UE12 : ALL UNEMPLOYED PERSONS AGED 15 YEARS AND OVER IN AUGUST 1982 BY WHETHER LOOKING FOR FULL-TIME OR PART-TIME WORK BY WHETHER LOOKING FOR FIRST JOB * SCHOOL ATTENDANCE * BIRTHPLACE * YEAR OF ARRIVAL * DURATION OF UNEMPLOYMENT * MARITAL STATUS * SEX ON 1981 CENSUS BENCHMARKS

Looking for full-time work

| | Males | | | Females | | | Persons | | |
|--------------------------------------|---------|-------------|---------|---------|-------------|---------|---------|-------------|---------|
| | MARRIED | NOT MARRIED | TOTAL | MARRIED | NOT MARRIED | TOTAL | MARRIED | NOT MARRIED | TOTAL |
| Unemployed | | | | | | | | | |
| AGED 15-19 | | | | | | | | | |
| LFFJ..... | .. | 17,239 | 17,239 | 173 | 17,809 | 17,982 | 173 | 35,047 | 35,220 |
| NLFFJ..... | 962 | 36,134 | 37,096 | 1,169 | 30,723 | 31,892 | 2,131 | 66,857 | 68,988 |
| TOTAL 15-19..... | 962 | 53,372 | 54,334 | 1,342 | 48,532 | 49,874 | 2,304 | 101,904 | 104,208 |
| AGED 15-20 | | | | | | | | | |
| Attending school | .. | 5,341 | 5,341 | .. | 2,268 | 2,268 | .. | 7,609 | 7,609 |
| Not attending school..... | 2,042 | 59,854 | 61,896 | 2,741 | 57,426 | 60,167 | 4,783 | 117,280 | 122,063 |
| Total..... | 2,042 | 65,195 | 67,237 | 2,741 | 59,695 | 62,435 | 4,783 | 124,889 | 129,672 |
| AGED 20+..... | 89,653 | 106,371 | 196,024 | 35,736 | 51,627 | 87,363 | 125,389 | 157,998 | 283,387 |
| 20-24..... | 10,092 | 53,047 | 63,138 | 6,517 | 28,441 | 34,957 | 16,609 | 81,487 | 98,096 |
| 25-34..... | 27,270 | 34,121 | 61,391 | 13,323 | 13,946 | 27,268 | 40,593 | 48,067 | 88,659 |
| 35-44..... | 22,390 | 10,467 | 32,856 | 9,968 | 4,945 | 14,913 | 32,357 | 15,412 | 47,769 |
| 45-54..... | 17,707 | 6,644 | 24,352 | 4,675 | 2,910 | 7,585 | 22,382 | 9,555 | 31,937 |
| 55+..... | 12,195 | 2,093 | 14,287 | 1,253 | 1,386 | 2,639 | 13,448 | 3,478 | 16,926 |
| 35+..... | 52,292 | 19,204 | 71,495 | 15,896 | 9,241 | 25,137 | 68,188 | 28,444 | 96,632 |
| Born in Australia..... | 45,465 | 128,660 | 174,125 | 18,551 | 82,015 | 100,566 | 64,016 | 210,675 | 274,691 |
| Born outside | | | | | | | | | |
| Australia..... | 45,150 | 31,083 | 76,233 | 18,527 | 18,144 | 36,671 | 63,677 | 49,227 | 112,904 |
| Before 1966..... | 16,475 | 9,596 | 26,070 | 5,284 | 4,581 | 9,865 | 21,759 | 14,177 | 35,936 |
| 1966-1970..... | 8,578 | 9,204 | 17,782 | 2,593 | 4,752 | 7,345 | 11,171 | 13,956 | 25,128 |
| 1971-1975..... | 6,268 | 4,578 | 10,846 | 2,283 | 2,764 | 5,047 | 8,551 | 7,342 | 15,893 |
| 1976-1980..... | 6,726 | 3,903 | 10,629 | 3,318 | 3,013 | 6,331 | 10,043 | 6,916 | 16,960 |
| 1981..... | 3,205 | 2,034 | 5,239 | 2,424 | 1,795 | 4,219 | 5,629 | 3,829 | 9,458 |
| 1982 to survey date..... | 3,899 | 1,767 | 5,666 | 2,625 | 1,239 | 3,863 | 6,523 | 3,006 | 9,529 |
| DUR. OF UNEMPLOYMENT UNDER TWO WEEKS | | | | | | | | | |
| 2 and under 4... | 4,764 | 10,226 | 14,989 | 4,290 | 5,421 | 9,711 | 9,054 | 15,646 | 24,700 |
| 4 and under 8... | 11,046 | 20,709 | 31,754 | 5,334 | 9,427 | 14,762 | 16,380 | 30,136 | 46,516 |
| 8 and under 13... | 15,957 | 25,368 | 41,325 | 5,810 | 12,601 | 18,411 | 21,767 | 37,969 | 59,736 |
| 13 and under 26... | 9,210 | 19,396 | 28,606 | 3,708 | 10,939 | 14,647 | 12,918 | 30,336 | 43,254 |
| 26 and under 39... | 11,362 | 23,632 | 34,994 | 4,520 | 15,684 | 20,203 | 15,882 | 39,316 | 55,198 |
| 39 and under 52... | 9,944 | 29,636 | 39,580 | 6,241 | 16,588 | 22,829 | 16,185 | 46,224 | 62,410 |
| 52 and under 65... | 3,526 | 5,633 | 9,159 | 1,319 | 6,352 | 7,671 | 4,845 | 11,985 | 16,830 |
| Total..... | 7,684 | 5,828 | 13,512 | 1,540 | 7,613 | 9,153 | 9,224 | 13,441 | 22,665 |

See footnotes at end of table.

HUR200 TABLE UE12 : ALL UNEMPLOYED PERSONS AGED 15 YEARS AND OVER IN AUGUST 1982 BY WHETHER LOOKING FOR FULLTIME OR PART-TIME WORK BY WHETHER LOOKING FOR FIRST JOB * SCHOOL ATTENDANCE * BIRTHPLACE * YEAR OF ARRIVAL * DURATION OF UNEMPLOYMENT * MARITAL STATUS * SEX ON 1981 CENSUS BENCHMARKS-Continued

Looking for full-time work

| | Males | | | Females | | | Persons | | |
|----------------------|---------|-------------|---------|---------|-------------|---------|---------|-------------|---------|
| | MARRIED | NOT MARRIED | TOTAL | MARRIED | NOT MARRIED | TOTAL | MARRIED | NOT MARRIED | TOTAL |
| Unemployed | | | | | | | | | |
| 65 and under 104. | 4,531 | 6,440 | 10,970 | 1,279 | 4,949 | 6,228 | 5,810 | 11,388 | 17,198 |
| 104 and over..... | 12,592 | 12,876 | 25,468 | 3,037 | 10,585 | 13,622 | 15,629 | 23,461 | 39,090 |
| Unemployed..... | 90,616 | 159,743 | 250,359 | 37,078 | 100,159 | 137,237 | 127,693 | 259,902 | 387,595 |
| AVERAGE DURATION | | | | | | | | | |
| AGED 15-19..... | 12.529 | 20.975 | 20.825 | 22.499 | 29.810 | 29.613 | 18.336 | 25.182 | 25.031 |
| AGED 20+..... | 40.662 | 35.617 | 37.924 | 28.209 | 45.277 | 38.295 | 37.113 | 38.774 | 38.039 |
| 20-24..... | 31.923 | 30.701 | 30.896 | 15.568 | 39.838 | 35.314 | 25.506 | 33.890 | 32.471 |
| 25-34..... | 26.771 | 34.787 | 31.226 | 19.846 | 41.098 | 30.715 | 24.498 | 36.618 | 31.069 |
| 35-44..... | 45.131 | 41.973 | 44.125 | 36.245 | 55.685 | 42.692 | 42.393 | 46.373 | 43.677 |
| 45-54..... | 48.398 | 63.362 | 52.481 | 47.922 | 107.733 | 70.869 | 48.299 | 76.877 | 56.849 |
| 55+..... | 59.520 | 53.894 | 58.696 | 45.383 | 30.649 | 37.647 | 58.203 | 44.634 | 55.415 |
| 35+..... | 49.593 | 50.673 | 49.883 | 40.400 | 68.323 | 50.665 | 47.450 | 56.407 | 50.086 |
| ALL UNEMPLOYED..... | 40.363 | 30.725 | 34.214 | 28.002 | 37.782 | 35.140 | 36.774 | 33.445 | 34.542 |
| U.E. RATE 15-19..... | 28.986 | 16.642 | 16.768 | 13.844 | 19.892 | 19.661 | 17.707 | 18.046 | 18.038 |
| U.E. RATE 20-99..... | 3.323 | 10.523 | 5.285 | 4.600 | 8.463 | 6.299 | 3.608 | 9.748 | 5.561 |
| U.E. RATE 20-24..... | 7.837 | 12.541 | 11.443 | 5.784 | 10.702 | 9.237 | 6.879 | 11.831 | 10.546 |
| U.E. RATE 25-34..... | 3.388 | 10.567 | 5.443 | 5.392 | 8.089 | 6.500 | 3.859 | 9.704 | 5.730 |
| U.E. RATE 35-44..... | 2.819 | 9.155 | 3.616 | 4.493 | 6.666 | 5.037 | 3.184 | 8.175 | 3.965 |
| U.E. RATE 45-54..... | 3.055 | 7.228 | 3.626 | 3.194 | 4.618 | 3.622 | 3.083 | 6.167 | 3.625 |
| U.E. RATE 55+..... | 3.124 | 3.567 | 3.182 | 2.562 | 3.996 | 3.157 | 3.062 | 3.727 | 3.178 |
| UNEMP RATE..... | 3.354 | 11.997 | 6.208 | 4.713 | 11.728 | 8.365 | 3.661 | 11.892 | 6.832 |

See footnotes at end of table.

HUR200 TABLE UE12 : ALL UNEMPLOYED PERSONS AGED 15 YEARS AND OVER IN AUGUST 1982 BY WHETHER LOOKING FOR FULLTIME OR PART-TIME WORK BY WHETHER LOOKING FOR FIRST JOB * SCHOOL ATTENDANCE * BIRTHPLACE * YEAR OF ARRIVAL * DURATION OF UNEMPLOYMENT * MARITAL STATUS * SEX ON 1981 CENSUS BENCHMARKS-Continued

Looking for part-time work

| | Males | | | Females | | | Persons | | |
|---------------------------|---------|-------------|--------|---------|-------------|--------|---------|-------------|--------|
| | MARRIED | NOT MARRIED | TOTAL | MARRIED | NOT MARRIED | TOTAL | MARRIED | NOT MARRIED | TOTAL |
| Unemployed | | | | | | | | | |
| AGED 15-19 | | | | | | | | | |
| LFFJ..... | .. | 7,192 | 7,192 | .. | 7,597 | 7,597 | .. | 14,789 | 14,789 |
| NLFFJ..... | .. | 4,486 | 4,486 | 402 | 2,368 | 2,770 | 402 | 6,854 | 7,256 |
| TOTAL 15-19..... | .. | 11,679 | 11,679 | 402 | 9,964 | 10,366 | 402 | 21,643 | 22,045 |
| AGED 15-20 | | | | | | | | | |
| Attending school | .. | 7,850 | 7,850 | .. | 7,490 | 7,490 | .. | 15,341 | 15,341 |
| Not attending school..... | .. | 4,199 | 4,199 | 539 | 3,198 | 3,737 | 539 | 7,398 | 7,937 |
| Total..... | .. | 12,050 | 12,050 | 539 | 10,689 | 11,228 | 539 | 22,738 | 23,277 |
| AGED 20+..... | 4,169 | 5,459 | 9,628 | 31,706 | 10,382 | 42,088 | 35,875 | 15,841 | 51,716 |
| 20-24..... | .. | 2,822 | 2,822 | 3,025 | 2,294 | 5,319 | 3,025 | 5,115 | 8,140 |
| 25-34..... | 1,298 | 1,585 | 2,883 | 14,028 | 4,005 | 18,033 | 15,327 | 5,590 | 20,917 |
| 35-44..... | 423 | 566 | 989 | 9,909 | 1,882 | 11,791 | 10,333 | 2,447 | 12,780 |
| 45-54..... | 672 | 223 | 896 | 4,222 | 1,278 | 5,500 | 4,895 | 1,501 | 6,396 |
| 55+..... | 1,775 | 263 | 2,038 | 521 | 924 | 1,445 | 2,296 | 1,188 | 3,483 |
| 35+..... | 2,871 | 1,052 | 3,923 | 14,652 | 4,083 | 18,736 | 17,523 | 5,136 | 22,659 |
| Born in Australia..... | 2,349 | 12,673 | 15,022 | 20,480 | 14,185 | 34,665 | 22,829 | 26,858 | 49,687 |
| Born outside | | | | | | | | | |
| Australia..... | 1,820 | 4,465 | 6,285 | 11,628 | 6,162 | 17,789 | 13,448 | 10,626 | 24,074 |
| Before 1966..... | 973 | 834 | 1,807 | 4,077 | 1,513 | 5,591 | 5,051 | 2,347 | 7,398 |
| 1966-1970..... | .. | 789 | 789 | 2,140 | 1,705 | 3,844 | 2,140 | 2,494 | 4,634 |
| 1971-1975..... | 254 | 1,154 | 1,407 | 1,678 | 931 | 2,609 | 1,932 | 2,084 | 4,016 |
| 1976-1980..... | 593 | 1,125 | 1,718 | 2,275 | 976 | 3,250 | 2,868 | 2,100 | 4,968 |
| 1981..... | .. | 155 | 155 | 432 | 717 | 1,149 | 432 | 872 | 1,304 |
| 1982 to survey date..... | .. | 409 | 409 | 1,026 | 320 | 1,346 | 1,026 | 729 | 1,755 |
| DUR. OF UNEMPLOYMENT | | | | | | | | | |
| UNDER TWO WEEKS | 877 | 2,732 | 3,608 | 6,426 | 3,817 | 10,243 | 7,303 | 6,549 | 13,852 |
| 2 and under 4... | 454 | 2,329 | 2,783 | 6,154 | 2,754 | 8,909 | 6,608 | 5,083 | 11,692 |
| 4 and under 8... | 154 | 3,624 | 3,779 | 5,881 | 2,981 | 8,862 | 6,035 | 6,605 | 12,641 |
| 8 and under 13... | 1,088 | 1,812 | 2,899 | 3,766 | 2,332 | 6,098 | 4,854 | 4,143 | 8,997 |
| 13 and under 26... | 624 | 1,134 | 1,758 | 2,260 | 1,974 | 4,234 | 2,884 | 3,109 | 5,993 |
| 26 and under 39... | .. | 3,305 | 3,305 | 4,046 | 3,517 | 7,563 | 4,046 | 6,822 | 10,869 |
| 39 and under 52... | .. | 373 | 373 | 211 | 377 | 588 | 211 | 750 | 961 |
| 52 and under 65... | 219 | 672 | 891 | 1,410 | 773 | 2,183 | 1,630 | 1,444 | 3,074 |

See footnotes at end of table.

HUR200 TABLE UE12 : ALL UNEMPLOYED PERSONS AGED 15 YEARS AND OVER IN AUGUST 1982 BY WHETHER LOOKING FOR FULLTIME OR PART-TIME WORK BY WHETHER LOOKING FOR FIRST JOB • SCHOOL ATTENDANCE • BIRTHPLACE • YEAR OF ARRIVAL
 • DURATION OF UNEMPLOYMENT • MARITAL STATUS • SEX
 ON 1981 CENSUS BENCHMARKS-Continued

Looking for part-time work

| | Males | | | Females | | | Persons | | |
|----------------------|---------|-------------|--------|---------|-------------|--------|---------|-------------|--------|
| | MARRIED | NOT MARRIED | TOTAL | MARRIED | NOT MARRIED | TOTAL | MARRIED | NOT MARRIED | TOTAL |
| Unemployed | | | | | | | | | |
| 65 and under 104. | | 95 | 95 | 849 | 415 | 1,264 | 849 | 510 | 1,359 |
| 104 and over..... | 753 | 1,061 | 1,814 | 1,104 | 1,407 | 2,511 | 1,857 | 2,468 | 4,325 |
| Unemployed..... | 4,169 | 17,138 | 21,307 | 32,108 | 20,347 | 52,455 | 36,277 | 37,484 | 73,761 |
| AVERAGE DURATION | | | | | | | | | |
| AGED 15-19..... | (1) | 23.463 | 23.463 | 11.750 | 12.146 | 12.130 | 11.750 | 18.253 | 18.134 |
| AGED 20+..... | 31.279 | 27.927 | 29.379 | 18.343 | 37.517 | 23.073 | 19.846 | 34.212 | 24.247 |
| 20-24..... | (1) | 13.945 | 13.945 | 30.060 | 50.272 | 38.777 | 30.060 | 30.235 | 30.170 |
| 25-34..... | 10.966 | 32.967 | 23.060 | 12.589 | 28.577 | 16.140 | 12.451 | 29.822 | 17.094 |
| 35-44..... | 5.494 | 7.842 | 6.837 | 23.763 | 52.838 | 28.402 | 23.015 | 42.436 | 26.734 |
| 45-54..... | 42.150 | 219.675 | 86.397 | 17.273 | 39.842 | 22.516 | 20.691 | 66.590 | 31.463 |
| 55+..... | 48.165 | 28.000 | 45.560 | 10.842 | 10.194 | 10.427 | 39.699 | 14.142 | 30.986 |
| 35+..... | 40.466 | 57.829 | 45.123 | 21.434 | 39.120 | 25.288 | 24.552 | 42.953 | 28.722 |
| ALL UNEMPLOYED..... | 31.279 | 24.885 | 26.136 | 18.261 | 25.092 | 20.910 | 19.757 | 24.998 | 22.420 |
| U.E. RATE 15-19..... | .000 | 14.489 | 14.429 | 15.217 | 10.208 | 10.340 | 13.505 | 12.144 | 12.167 |
| U.E. RATE 20-99..... | 4.024 | 6.944 | 5.284 | 4.796 | 7.275 | 5.236 | 4.691 | 7.158 | 5.245 |
| U.E. RATE 20-24..... | .000 | 8.883 | 7.981 | 8.541 | 5.066 | 6.591 | 7.755 | 6.640 | 7.015 |
| U.E. RATE 25-34..... | 6.135 | 7.119 | 6.639 | 6.741 | 12.245 | 7.489 | 6.685 | 10.169 | 7.359 |
| U.E. RATE 35-44..... | 1.928 | 5.812 | 3.121 | 4.209 | 7.620 | 4.533 | 4.014 | 7.108 | 4.379 |
| U.E. RATE 45-54..... | 3.960 | 4.413 | 4.064 | 3.137 | 6.148 | 3.539 | 3.229 | 5.808 | 3.604 |
| U.E. RATE 55+..... | 4.446 | 2.690 | 4.100 | 1.096 | 4.803 | 2.165 | 2.626 | 4.091 | 2.991 |
| UNEMP RATE..... | 4.011 | 10.764 | 8.096 | 4.838 | 8.467 | 5.802 | 4.726 | 9.382 | 6.319 |

See footnotes at end of table.

HUR200 TABLE UE12 : ALL UNEMPLOYED PERSONS AGED 15 YEARS AND OVER IN AUGUST 1982 BY WHETHER LOOKING FOR FULLTIME OR PART-TIME WORK BY WHETHER LOOKING FOR FIRST JOB • SCHOOL ATTENDANCE • BIRTHPLACE • YEAR OF ARRIVAL • DURATION OF UNEMPLOYMENT • MARITAL STATUS • SEX ON 1981 CENSUS BENCHMARKS-Continued

Total

| | Males | | | Females | | | Persons | | |
|---------------------------|---------|-------------|---------|---------|-------------|---------|---------|-------------|---------|
| | MARRIED | NOT MARRIED | TOTAL | MARRIED | NOT MARRIED | TOTAL | MARRIED | NOT MARRIED | TOTAL |
| Unemployed | | | | | | | | | |
| AGED 15-19 | | | | | | | | | |
| LFFJ..... | .. | 24,431 | 24,431 | 173 | 25,405 | 25,578 | 173 | 49,836 | 50,009 |
| NLFFJ..... | 962 | 40,620 | 41,582 | 1,571 | 33,091 | 34,662 | 2,533 | 73,711 | 76,244 |
| TOTAL 15-19..... | 962 | 65,051 | 66,013 | 1,744 | 58,496 | 60,240 | 2,707 | 123,547 | 126,254 |
| AGED 15-20 | | | | | | | | | |
| Attending school | .. | 13,191 | 13,191 | .. | 9,759 | 9,759 | .. | 22,950 | 22,950 |
| Not attending school..... | 2,042 | 64,053 | 66,095 | 3,280 | 60,625 | 63,904 | 5,322 | 124,678 | 130,000 |
| Total..... | 2,042 | 77,244 | 79,287 | 3,280 | 70,383 | 73,663 | 5,322 | 147,628 | 152,950 |
| AGED 20+..... | 93,822 | 111,830 | 205,652 | 67,441 | 62,010 | 129,451 | 161,264 | 173,840 | 335,103 |
| 20-24..... | 10,092 | 55,868 | 65,960 | 9,542 | 30,735 | 40,276 | 19,634 | 86,603 | 106,236 |
| 25-34..... | 28,568 | 35,706 | 64,274 | 27,351 | 17,951 | 45,302 | 55,919 | 53,657 | 109,576 |
| 35-44..... | 22,813 | 11,032 | 33,845 | 19,877 | 6,827 | 26,704 | 42,690 | 17,859 | 60,549 |
| 45-54..... | 18,380 | 6,868 | 25,247 | 8,897 | 4,188 | 13,085 | 27,277 | 11,056 | 38,332 |
| 55+..... | 13,970 | 2,356 | 16,326 | 1,774 | 2,310 | 4,084 | 15,744 | 4,666 | 20,410 |
| 35+..... | 55,162 | 20,256 | 75,418 | 30,549 | 13,324 | 43,873 | 85,711 | 33,580 | 119,291 |
| Born in Australia | 47,814 | 141,333 | 189,147 | 39,031 | 96,200 | 135,231 | 86,845 | 237,533 | 324,378 |
| Born outside | | | | | | | | | |
| Australia..... | 46,970 | 35,548 | 82,519 | 30,155 | 24,305 | 54,460 | 77,125 | 59,853 | 136,979 |
| Before 1966..... | 17,448 | 10,429 | 27,877 | 9,362 | 6,095 | 15,456 | 26,809 | 16,524 | 43,334 |
| 1966-1970..... | 8,578 | 9,994 | 18,572 | 4,733 | 6,457 | 11,190 | 13,311 | 16,450 | 29,762 |
| 1971-1975..... | 6,522 | 5,732 | 12,254 | 3,961 | 3,694 | 7,656 | 10,483 | 9,426 | 19,909 |
| 1976-1980..... | 7,319 | 5,028 | 12,347 | 5,593 | 3,988 | 9,581 | 12,912 | 9,016 | 21,928 |
| 1981..... | 3,205 | 2,189 | 5,394 | 2,856 | 2,512 | 5,368 | 6,061 | 4,701 | 10,762 |
| 1982 to survey date..... | 3,899 | 2,176 | 6,075 | 3,651 | 1,559 | 5,209 | 7,549 | 3,735 | 11,284 |
| DUR. OF UNEMPLOYMENT | | | | | | | | | |
| UNDER TWO WEEKS | 5,640 | 12,957 | 18,598 | 10,716 | 9,238 | 19,954 | 16,357 | 22,195 | 38,552 |
| 2 and under 4.... | 11,499 | 23,038 | 34,537 | 11,489 | 12,182 | 23,670 | 22,988 | 35,220 | 58,208 |
| 4 and under 8.... | 16,111 | 28,992 | 45,104 | 11,690 | 15,582 | 27,273 | 27,802 | 44,574 | 72,376 |
| 8 and under 13... | 10,298 | 21,208 | 31,506 | 7,474 | 13,271 | 20,745 | 17,772 | 34,479 | 52,251 |
| 13 and under 26... | 11,986 | 24,767 | 36,753 | 6,780 | 17,658 | 24,438 | 18,766 | 42,424 | 61,190 |
| 26 and under 39... | 9,944 | 32,941 | 42,885 | 10,288 | 20,105 | 30,393 | 20,232 | 53,046 | 73,278 |
| 39 and under 52... | 3,526 | 6,006 | 9,532 | 1,530 | 6,729 | 8,259 | 5,056 | 12,735 | 17,791 |
| 52 and under 65... | 7,903 | 6,500 | 14,403 | 2,950 | 8,386 | 11,336 | 10,853 | 14,885 | 25,739 |

See footnotes at end of table.

HUR200 TABLE UE12 : ALL UNEMPLOYED PERSONS AGED 15 YEARS AND OVER IN AUGUST 1982 BY WHETHER LOOKING FOR FULLTIME OR PART-TIME WORK BY WHETHER LOOKING FOR FIRST JOB * SCHOOL ATTENDANCE * BIRTHPLACE * YEAR OF ARRIVAL * DURATION OF UNEMPLOYMENT * MARITAL STATUS * SEX ON 1981 CENSUS BENCHMARKS-Continued

Total

| | Males | | | Females | | | Persons | | |
|---------------------|---------|-------------|---------|---------|-------------|---------|---------|-------------|---------|
| | MARRIED | NOT MARRIED | TOTAL | MARRIED | NOT MARRIED | TOTAL | MARRIED | NOT MARRIED | TOTAL |
| Unemployed | | | | | | | | | |
| 65 and under 104. | 4,531 | 6,535 | 11,066 | 2,128 | 5,364 | 7,492 | 6,659 | 11,899 | 18,558 |
| 104 and over..... | 13,346 | 13,937 | 27,282 | 4,141 | 11,992 | 16,133 | 17,486 | 25,929 | 43,415 |
| Unemployed..... | 94,785 | 176,881 | 271,666 | 69,186 | 120,505 | 189,691 | 163,970 | 297,386 | 461,357 |
| AVERAGE DURATION | | | | | | | | | |
| AGED 15-19..... | 12.529 | 21.422 | 21.292 | 20.021 | 26.801 | 26.604 | 17.357 | 23.968 | 23.827 |
| AGED 20+..... | 40.245 | 35.242 | 37.524 | 23.571 | 43.978 | 33.346 | 33.272 | 38.358 | 35.910 |
| 20-24..... | 31.923 | 29.855 | 30.171 | 20.163 | 40.617 | 35.771 | 26.208 | 33.674 | 32.294 |
| 25-34..... | 26.053 | 34.706 | 30.860 | 16.124 | 38.304 | 24.913 | 21.196 | 35.910 | 28.401 |
| 35-44..... | 44.395 | 40.223 | 43.035 | 30.022 | 54.900 | 36.382 | 37.703 | 45.833 | 40.101 |
| 45-54..... | 48.170 | 68.444 | 53.685 | 33.378 | 87.019 | 50.546 | 43.345 | 75.480 | 52.613 |
| 55+..... | 58.077 | 50.999 | 57.056 | 35.243 | 22.465 | 28.016 | 55.505 | 36.873 | 51.245 |
| 35+..... | 49.118 | 51.044 | 49.635 | 31.303 | 59.373 | 39.828 | 42.768 | 54.349 | 46.028 |
| ALL UNEMPLOYED..... | 39.964 | 30.159 | 33.580 | 23.481 | 35.640 | 31.205 | 33.009 | 32.380 | 32.604 |
| U.E.RATE 15-19..... | 26.330 | 16.209 | 16.301 | 14.138 | 17.125 | 17.021 | 16.924 | 16.630 | 16.636 |
| U.E.RATE 20-99..... | 3.349 | 10.265 | 5.285 | 4.690 | 8.238 | 5.909 | 3.804 | 9.437 | 5.510 |
| U.E.RATE 20-24..... | 7.624 | 12.286 | 11.235 | 6.443 | 9.881 | 8.772 | 7.001 | 11.309 | 10.154 |
| U.E.RATE 25-34..... | 3.458 | 10.344 | 5.488 | 6.009 | 8.751 | 6.861 | 4.364 | 9.751 | 5.983 |
| U.E.RATE 35-44..... | 2.795 | 8.893 | 3.599 | 4.347 | 6.904 | 4.801 | 3.352 | 8.011 | 4.046 |
| U.E.RATE 45-54..... | 3.080 | 7.082 | 3.640 | 3.166 | 4.997 | 3.587 | 3.108 | 6.115 | 3.622 |
| U.E.RATE 55+..... | 3.247 | 3.442 | 3.274 | 1.840 | 4.284 | 2.716 | 2.989 | 3.813 | 3.145 |
| UNEMP RATE..... | 3.379 | 11.865 | 6.324 | 4.770 | 11.012 | 7.454 | 3.853 | 11.504 | 6.744 |

1/ Data or computation error.
.. Cell estimate is zero

HUR200 TABLE MILFLKFW : ALL PERSONS NOT IN THE LABOUR FORCE AGED 15 YEARS AND OVER IN AUGUST 1982 BY SEX * STATE * MARITAL STATUS * STEPS TAKEN TO FIND WORK AND REASONS NOT AVAILABLE TO START WORK IN THE SURVEY WEEK ON 1981 CENSUS BENCHMARKS

N.S.W.

| | Males | | | Females | | | Persons | | |
|--|---------|-------------|---------|---------|-------------|-----------|---------|-------------|-----------|
| | MARRIED | NOT MARRIED | TOTAL | MARRIED | NOT MARRIED | TOTAL | MARRIED | NOT MARRIED | TOTAL |
| Not in labour force | | | | | | | | | |
| Looking for work..... | 2,228 | 8,370 | 10,598 | 12,630 | 7,782 | 20,412 | 14,859 | 16,152 | 31,010 |
| Took active steps to find work. | 848 | 7,032 | 7,880 | 2,959 | 5,375 | 8,334 | 3,808 | 12,407 | 16,214 |
| Own illness of 4 weeks or more..... | 218 | 711 | 929 | .. | 806 | 806 | 218 | 1,517 | 1,735 |
| Waiting to start work 4 weeks or less after survey week. | .. | .. | .. | .. | .. | .. | .. | .. | .. |
| Waiting to start work 4 weeks or more after survey week. | .. | .. | .. | .. | .. | .. | .. | .. | .. |
| Attending school..... | .. | 3,586 | 3,586 | .. | 2,228 | 2,228 | .. | 5,814 | 5,814 |
| Attending a tertiary institution..... | 214 | 644 | 858 | 198 | 432 | 629 | 412 | 1,076 | 1,487 |
| Personal reasons, family responsibilities..... | 202 | 451 | 654 | 2,543 | 1,447 | 3,990 | 2,746 | 1,899 | 4,644 |
| Other reasons..... | 214 | 1,640 | 1,854 | 218 | 462 | 681 | 432 | 2,102 | 2,535 |
| Did not take active steps to find work..... | 1,380 | 1,337 | 2,718 | 9,671 | 2,407 | 12,078 | 11,051 | 3,745 | 14,796 |
| Not looking for work..... | 241,426 | 182,980 | 424,405 | 699,116 | 415,180 | 1,114,296 | 940,541 | 598,160 | 1,538,701 |
| Institutionalised..... | 5,018 | 18,826 | 23,844 | 3,764 | 28,462 | 32,226 | 8,783 | 47,288 | 56,070 |
| Boarding school pupils..... | .. | .. | .. | .. | .. | .. | .. | .. | .. |
| Permanently unable to work..... | 3,302 | 1,976 | 5,278 | 411 | 3,032 | 3,443 | 3,713 | 5,007 | 8,720 |
| Not in labour force..... | 251,974 | 212,151 | 464,125 | 715,921 | 454,456 | 1,170,377 | 967,896 | 666,606 | 1,634,502 |

See footnotes at end of table.

HUR200 TABLE NILFLKFW : ALL PERSONS NOT IN THE LABOUR FORCE AGED 15 YEARS AND OVER IN AUGUST 1982 BY SEX * STATE *
 MARITAL STATUS * STEPS TAKEN TO FIND WORK AND REASONS NOT AVAILABLE TO START WORK IN THE SURVEY WEEK ON 1981 CENSUS
 BENCHMARKS-Continued

Vic.

| | Males | | | Females | | | Persons | | |
|--|---------|-------------|---------|---------|-------------|---------|---------|-------------|-----------|
| | MARRIED | NOT MARRIED | TOTAL | MARRIED | NOT MARRIED | TOTAL | MARRIED | NOT MARRIED | TOTAL |
| Not in labour force | | | | | | | | | |
| Looking for work..... | 3,876 | 7,773 | 11,648 | 7,954 | 7,437 | 15,391 | 11,830 | 15,210 | 27,040 |
| Took active steps to find work. | 2,309 | 4,224 | 6,532 | 1,455 | 3,455 | 4,910 | 3,764 | 7,678 | 11,442 |
| Own illness of 4 weeks or more..... | 1,164 | 602 | 1,766 | 207 | 654 | 861 | 1,371 | 1,256 | 2,627 |
| Waiting to start work 4 weeks or less after survey week. | .. | .. | .. | 211 | .. | 211 | 211 | .. | 211 |
| Waiting to start work 4 weeks or more after survey week. | .. | .. | .. | .. | .. | .. | .. | .. | .. |
| Attending school..... | .. | 1,429 | 1,429 | .. | 897 | 897 | .. | 2,326 | 2,326 |
| Attending a tertiary institution..... | 215 | 391 | 605 | .. | 543 | 543 | 215 | 934 | 1,149 |
| Personal reasons, family responsibilities..... | 930 | 652 | 1,583 | 627 | 589 | 1,216 | 1,558 | 1,241 | 2,798 |
| Other reasons..... | .. | 1,149 | 1,149 | 410 | 772 | 1,181 | 410 | 1,921 | 2,331 |
| Did not take active steps to find work..... | 1,567 | 3,549 | 5,116 | 6,499 | 3,982 | 10,481 | 8,066 | 7,531 | 15,597 |
| Not looking for work..... | 171,169 | 139,258 | 310,426 | 494,708 | 306,302 | 801,009 | 665,876 | 445,559 | 1,111,435 |
| Institutionalised..... | 2,557 | 9,072 | 11,628 | 2,099 | 14,719 | 16,818 | 4,656 | 23,790 | 28,447 |
| Boarding school pupils..... | .. | .. | .. | .. | .. | .. | .. | .. | .. |
| Permanently unable to work..... | 4,717 | 6,989 | 11,706 | 1,396 | 6,896 | 8,292 | 6,114 | 13,884 | 19,998 |
| Not in labour force..... | 182,318 | 163,090 | 345,409 | 506,158 | 335,353 | 841,511 | 688,476 | 498,444 | 1,186,920 |

See footnotes at end of table.

HUR200 TABLE NILFLKFW : ALL PERSONS NOT IN THE LABOUR FORCE AGED 15 YEARS AND OVER IN AUGUST 1982 BY SEX * STATE *
 MARITAL STATUS * STEPS TAKEN TO FIND WORK AND REASONS NOT AVAILABLE TO START WORK IN THE SURVEY WEEK ON 1981 CENSUS
 BENCHMARKS-Continued

Qld

| | Males | | | Females | | | Persons | | |
|--|---------|-------------|---------|---------|-------------|---------|---------|-------------|---------|
| | MARRIED | NOT MARRIED | TOTAL | MARRIED | NOT MARRIED | TOTAL | MARRIED | NOT MARRIED | TOTAL |
| Not in labour force | | | | | | | | | |
| Looking for work..... | 1,836 | 2,750 | 4,586 | 2,305 | 4,386 | 6,691 | 4,142 | 7,135 | 11,277 |
| Took active steps to find work. | 1,098 | 1,907 | 3,005 | 491 | 2,525 | 3,016 | 1,590 | 4,431 | 6,021 |
| Own illness of 4 weeks or more..... | 661 | 679 | 1,339 | .. | 521 | 521 | 661 | 1,199 | 1,860 |
| Waiting to start work 4 weeks or less after survey week. | .. | .. | .. | .. | .. | .. | .. | .. | .. |
| Waiting to start work 4 weeks or more after survey week. | .. | 145 | 145 | .. | .. | .. | .. | 145 | 145 |
| Attending school..... | .. | 565 | 565 | .. | 501 | 501 | .. | 1,066 | 1,066 |
| Attending a tertiary institution..... | .. | 171 | 171 | .. | 186 | 186 | .. | 358 | 358 |
| Personal reasons, family responsibilities..... | 286 | 194 | 480 | 491 | 828 | 1,320 | 777 | 1,023 | 1,800 |
| Other reasons..... | 152 | 152 | 303 | .. | 489 | 489 | 152 | 640 | 792 |
| Did not take active steps to find work..... | 738 | 843 | 1,581 | 1,814 | 1,861 | 3,675 | 2,552 | 2,704 | 5,256 |
| Not looking for work..... | 114,527 | 78,058 | 192,585 | 337,391 | 159,877 | 497,268 | 451,918 | 237,935 | 689,853 |
| Institutionalised..... | 2,151 | 8,902 | 11,054 | 2,556 | 11,753 | 14,309 | 4,707 | 20,656 | 25,363 |
| Boarding school pupils..... | .. | .. | .. | .. | .. | .. | .. | .. | .. |
| Permanently unable to work..... | 1,938 | 880 | 2,818 | 1,041 | 2,464 | 3,505 | 2,979 | 3,343 | 6,322 |
| Not in labour force..... | 120,452 | 90,589 | 211,041 | 343,294 | 178,480 | 521,773 | 463,746 | 269,069 | 732,815 |

See footnotes at end of table.

**HUR200 TABLE NILFLKFW : ALL PERSONS NOT IN THE LABOUR FORCE AGED 15 YEARS AND OVER IN AUGUST 1982 BY SEX * STATE *
 MARITAL STATUS * STEPS TAKEN TO FIND WORK AND REASONS NOT AVAILABLE TO START WORK IN THE SURVEY WEEK ON 1981 CENSUS
 BENCHMARKS-Continued**

S.A.

| | Males | | | Females | | | Persons | | |
|--|---------|-------------|---------|---------|-------------|---------|---------|-------------|---------|
| | MARRIED | NOT MARRIED | TOTAL | MARRIED | NOT MARRIED | TOTAL | MARRIED | NOT MARRIED | TOTAL |
| Not in labour force | | | | | | | | | |
| Looking for work..... | 610 | 3,542 | 4,152 | 1,344 | 2,467 | 3,811 | 1,954 | 6,009 | 7,963 |
| Took active steps to find work. | 379 | 2,051 | 2,430 | 488 | 1,476 | 1,963 | 867 | 3,527 | 4,393 |
| Own illness of 4 weeks or more..... | 107 | 752 | 860 | .. | 99 | 99 | 107 | 852 | 959 |
| Waiting to start work 4 weeks or less after survey week. | .. | .. | .. | .. | .. | .. | .. | .. | .. |
| Waiting to start work 4 weeks or more after survey week. | .. | .. | .. | .. | .. | .. | .. | .. | .. |
| Attending school..... | .. | 556 | 556 | .. | 706 | 706 | .. | 1,262 | 1,262 |
| Attending a tertiary institution..... | 120 | 381 | 501 | 109 | 105 | 214 | 229 | 487 | 715 |
| Personal reasons, family responsibilities..... | .. | .. | .. | 379 | 326 | 705 | 379 | 326 | 705 |
| Other reasons..... | 152 | 360 | 513 | .. | 239 | 239 | 152 | 600 | 752 |
| Did not take active steps to find work..... | 231 | 1,491 | 1,722 | 856 | 991 | 1,848 | 1,087 | 2,483 | 3,570 |
| Not looking for work..... | 72,083 | 38,563 | 110,646 | 181,523 | 95,164 | 276,687 | 253,606 | 133,727 | 387,334 |
| Institutionalised..... | 2,274 | 6,984 | 9,258 | 1,277 | 8,447 | 9,724 | 3,551 | 15,431 | 18,982 |
| Boarding school pupils..... | .. | .. | .. | .. | .. | .. | .. | .. | .. |
| Permanently unable to work..... | 1,203 | 1,453 | 2,655 | 231 | 431 | 662 | 1,433 | 1,884 | 3,317 |
| Not in labour force..... | 76,170 | 50,541 | 126,711 | 184,375 | 106,510 | 290,885 | 260,545 | 157,051 | 417,596 |

See footnotes at end of table.

HUR200 TABLE NILFLKFW : ALL PERSONS NOT IN THE LABOUR FORCE AGED 15 YEARS AND OVER IN AUGUST 1982 BY SEX * STATE *
 MARITAL STATUS * STEPS TAKEN TO FIND WORK AND REASONS NOT AVAILABLE TO START WORK IN THE SURVEY WEEK ON 1981 CENSUS
 BENCHMARKS-Continued

W.A.

| | Males | | | Females | | | Persons | | |
|--|---------|-------------|---------|---------|-------------|---------|---------|-------------|---------|
| | MARRIED | NOT MARRIED | TOTAL | MARRIED | NOT MARRIED | TOTAL | MARRIED | NOT MARRIED | TOTAL |
| Not in labour force | | | | | | | | | |
| Looking for work..... | 919 | 2,043 | 2,962 | 2,019 | 2,605 | 4,624 | 2,938 | 4,648 | 7,586 |
| Took active steps to find work. | 286 | 1,432 | 1,718 | 108 | 1,319 | 1,428 | 395 | 2,751 | 3,146 |
| Own illness of 4 weeks or more..... | 95 | 240 | 335 | .. | .. | .. | 95 | 240 | 335 |
| Waiting to start work 4 weeks or less after survey week. | 104 | .. | 104 | .. | .. | .. | 104 | .. | 104 |
| Waiting to start work 4 weeks or more after survey week. | .. | .. | .. | .. | .. | .. | .. | .. | .. |
| Attending school..... | .. | 288 | 288 | .. | 311 | 311 | .. | 599 | 599 |
| Attending a tertiary institution..... | .. | 428 | 428 | .. | 274 | 274 | .. | 702 | 702 |
| Personal reasons, family responsibilities..... | .. | .. | .. | .. | 322 | 322 | .. | 322 | 322 |
| Other reasons..... | 87 | 477 | 564 | 108 | 412 | 521 | 196 | 889 | 1,084 |
| Did not take active steps to find work..... | 633 | 611 | 1,244 | 1,910 | 1,286 | 3,196 | 2,543 | 1,897 | 4,440 |
| Not looking for work..... | 53,605 | 41,248 | 94,854 | 164,459 | 84,564 | 249,023 | 218,064 | 125,813 | 343,876 |
| Institutionalised..... | 1,920 | 5,683 | 7,603 | 1,073 | 8,887 | 9,961 | 2,993 | 14,570 | 17,563 |
| Boarding school pupils..... | .. | .. | .. | .. | .. | .. | .. | .. | .. |
| Permanently unable to work..... | 601 | 780 | 1,382 | 527 | 101 | 628 | 1,129 | 881 | 2,010 |
| Not in labour force..... | 57,046 | 49,755 | 106,800 | 168,078 | 96,158 | 264,236 | 225,123 | 145,912 | 371,036 |

See footnotes at end of table.

HUR200 TABLE NILFLKFW : ALL PERSONS NOT IN THE LABOUR FORCE AGED 15 YEARS AND OVER IN AUGUST 1982 BY SEX * STATE *
 MARITAL STATUS * STEPS TAKEN TO FIND WORK AND REASONS NOT AVAILABLE TO START WORK IN THE SURVEY WEEK ON 1981 CENSUS
 BENCHMARKS-Continued

Tas.

| | Males | | | Females | | | Persons | | |
|--|---------|-------------|--------|---------|-------------|--------|---------|-------------|---------|
| | MARRIED | NOT MARRIED | TOTAL | MARRIED | NOT MARRIED | TOTAL | MARRIED | NOT MARRIED | TOTAL |
| Not in labour force | | | | | | | | | |
| Looking for work..... | 276 | 271 | 547 | 726 | 374 | 1,100 | 1,002 | 645 | 1,647 |
| Took active steps to find work. | 137 | 127 | 263 | .. | 227 | 227 | 137 | 353 | 490 |
| Own illness of 4 weeks or more..... | 137 | .. | 137 | .. | 75 | 75 | 137 | 75 | 211 |
| Waiting to start work 4 weeks or less after survey week. | .. | .. | .. | .. | .. | .. | .. | .. | .. |
| Waiting to start work 4 weeks or more after survey week. | .. | .. | .. | .. | .. | .. | .. | .. | .. |
| Attending school..... | .. | 59 | 59 | .. | 89 | 89 | .. | 148 | 148 |
| Attending a tertiary institution..... | .. | .. | .. | .. | .. | .. | .. | .. | .. |
| Personal reasons, family responsibilities..... | .. | 68 | 68 | .. | .. | .. | .. | 68 | 68 |
| Other reasons..... | .. | .. | .. | .. | 63 | 63 | .. | 63 | 63 |
| Did not take active steps to find work..... | 139 | 144 | 283 | 726 | 147 | 873 | 865 | 292 | 1,157 |
| Not looking for work..... | 19,574 | 13,952 | 33,526 | 59,898 | 33,092 | 92,990 | 79,472 | 47,045 | 126,516 |
| Institutionalised..... | 514 | 738 | 1,252 | 270 | 2,145 | 2,415 | 785 | 2,882 | 3,667 |
| Boarding school pupils..... | .. | .. | .. | .. | .. | .. | .. | .. | .. |
| Permanently unable to work..... | 2,101 | 584 | 2,686 | 278 | 804 | 1,082 | 2,379 | 1,388 | 3,768 |
| Not in labour force..... | 22,465 | 15,545 | 38,010 | 61,172 | 36,415 | 97,587 | 83,637 | 51,960 | 135,597 |

See footnotes at end of table.

HUR200 TABLE NILFLKW : ALL PERSONS NOT IN THE LABOUR FORCE AGED 15 YEARS AND OVER IN AUGUST 1982 BY SEX * STATE * MARITAL STATUS * STEPS TAKEN TO FIND WORK AND REASONS NOT AVAILABLE TO START WORK IN THE SURVEY WEEK ON 1981 CENSUS BENCHMARKS-Continued

N.T.

| | Males | | | Females | | | Persons | | |
|--|---------|-------------|-------|---------|-------------|--------|---------|-------------|--------|
| | MARRIED | NOT MARRIED | TOTAL | MARRIED | NOT MARRIED | TOTAL | MARRIED | NOT MARRIED | TOTAL |
| Not in labour force | | | | | | | | | |
| Looking for work..... | .. | .. | .. | 319 | 269 | 589 | 319 | 269 | 589 |
| Took active steps to find work. | .. | .. | .. | 319 | .. | 319 | 319 | .. | 319 |
| Own illness of 4 weeks or more..... | .. | .. | .. | .. | .. | .. | .. | .. | .. |
| Waiting to start work 4 weeks or less after survey week. | .. | .. | .. | .. | .. | .. | .. | .. | .. |
| Waiting to start work 4 weeks or more after survey week. | .. | .. | .. | .. | .. | .. | .. | .. | .. |
| Attending school..... | .. | .. | .. | .. | .. | .. | .. | .. | .. |
| Attending a tertiary institution..... | .. | .. | .. | .. | .. | .. | .. | .. | .. |
| Personal reasons, family responsibilities..... | .. | .. | .. | .. | .. | .. | .. | .. | .. |
| Other reasons..... | .. | .. | .. | 319 | .. | 319 | 319 | .. | 319 |
| Did not take active steps to find work..... | .. | .. | .. | .. | 269 | 269 | .. | 269 | 269 |
| Not looking for work..... | 3,695 | 3,763 | 7,458 | 10,657 | 5,889 | 16,546 | 14,353 | 9,652 | 24,005 |
| Institutionalised..... | 195 | .. | 195 | .. | .. | .. | 195 | .. | 195 |
| Boarding school pupils..... | .. | .. | .. | .. | .. | .. | .. | .. | .. |
| Permanently unable to work..... | 328 | 131 | 459 | .. | .. | .. | 328 | 131 | 459 |
| Not in labour force..... | 4,218 | 3,893 | 8,112 | 10,977 | 6,158 | 17,135 | 15,195 | 10,052 | 25,247 |

See footnotes at end of table.

HUR200 TABLE MILFLKFW : ALL PERSONS NOT IN THE LABOUR FORCE AGED 15 YEARS AND OVER IN AUGUST 1982 BY SEX • STATE •
 MARITAL STATUS • STEPS TAKEN TO FIND WORK AND REASONS NOT AVAILABLE TO START WORK IN THE SURVEY WEEK ON 1981 CENSUS
 BENCHMARKS-Continued

A.C.T.

| | Males | | | Females | | | Persons | | |
|--|---------|-------------|--------|---------|-------------|--------|---------|-------------|--------|
| | MARRIED | NOT MARRIED | TOTAL | MARRIED | NOT MARRIED | TOTAL | MARRIED | NOT MARRIED | TOTAL |
| Not in labour force | | | | | | | | | |
| Looking for work..... | 209 | 328 | 537 | 1,060 | 842 | 1,901 | 1,269 | 1,170 | 2,439 |
| Took active steps to find work. | 118 | 123 | 241 | 380 | 98 | 478 | 498 | 221 | 719 |
| Own illness of 4 weeks or more..... | .. | .. | .. | .. | .. | .. | .. | .. | .. |
| Waiting to start work 4 weeks or less after survey week. | .. | .. | .. | .. | .. | .. | .. | .. | .. |
| Waiting to start work 4 weeks or more after survey week. | .. | .. | .. | .. | .. | .. | .. | .. | .. |
| Attending school..... | .. | .. | .. | .. | 98 | 98 | .. | 98 | 98 |
| Attending a tertiary institution..... | .. | .. | .. | 101 | .. | 101 | 101 | .. | 101 |
| Personal reasons, family responsibilities..... | 118 | 123 | 241 | 279 | .. | 279 | 397 | 123 | 520 |
| Other reasons..... | .. | .. | .. | .. | .. | .. | .. | .. | .. |
| Did not take active steps to find work..... | 91 | 205 | 296 | 680 | 744 | 1,423 | 771 | 949 | 1,719 |
| Not looking for work..... | 6,737 | 6,801 | 13,538 | 22,643 | 13,322 | 35,965 | 29,380 | 20,123 | 49,503 |
| Institutionalised..... | 143 | 143 | 286 | 201 | 1,162 | 1,363 | 344 | 1,304 | 1,648 |
| Boarding school pupils..... | .. | .. | .. | .. | .. | .. | .. | .. | .. |
| Permanently unable to work..... | .. | .. | .. | .. | 80 | 80 | .. | 80 | 80 |
| Not in labour force..... | 7,089 | 7,272 | 14,361 | 23,904 | 15,405 | 39,309 | 30,993 | 22,677 | 53,670 |

See footnotes at end of table.

HUR200 TABLE MILFLKFW : ALL PERSONS NOT IN THE LABOUR FORCE AGED 15 YEARS AND OVER IN AUGUST 1982 BY SEX * STATE *
 MARITAL STATUS * STEPS TAKEN TO FIND WORK AND REASONS NOT AVAILABLE TO START WORK IN THE SURVEY WEEK ON 1981 CENSUS
 BENCHMARKS-Continued

Australia

| | Males | | | Females | | | Persons | | |
|--|---------|-------------|-----------|-----------|-------------|-----------|-----------|-------------|-----------|
| | MARRIED | NOT MARRIED | TOTAL | MARRIED | NOT MARRIED | TOTAL | MARRIED | NOT MARRIED | TOTAL |
| Not in labour force | | | | | | | | | |
| Looking for work..... | 9,954 | 25,076 | 35,030 | 28,358 | 26,162 | 54,520 | 38,312 | 51,238 | 89,550 |
| Took active steps to find work. | 5,176 | 16,895 | 22,071 | 6,201 | 14,474 | 20,675 | 11,377 | 31,759 | 42,746 |
| Own illness of 4 weeks or more..... | 2,381 | 2,984 | 5,365 | 207 | 2,154 | 2,361 | 2,588 | 5,138 | 7,726 |
| Waiting to start work 4 weeks or less after survey week. | 104 | .. | 104 | 211 | .. | 211 | 315 | .. | 315 |
| Waiting to start work 4 weeks or more after survey week. | .. | 145 | 145 | .. | .. | .. | .. | 145 | 145 |
| Attending school..... | .. | 6,483 | 6,483 | .. | 4,829 | 4,829 | .. | 11,313 | 11,313 |
| Attending a tertiary institution..... | 549 | 2,015 | 2,564 | 407 | 1,541 | 1,948 | 956 | 3,556 | 4,512 |
| Personal reasons, family responsibilities..... | 1,537 | 1,489 | 3,026 | 4,320 | 3,513 | 7,833 | 5,857 | 5,002 | 10,859 |
| Other reasons..... | 605 | 3,778 | 4,383 | 1,056 | 2,437 | 3,492 | 1,661 | 6,214 | 7,875 |
| Did not take active steps to find work..... | 4,779 | 8,181 | 12,960 | 22,157 | 11,688 | 33,845 | 26,935 | 19,869 | 46,804 |
| Not looking for work..... | 682,816 | 504,623 | 1,187,438 | 1,970,395 | 1,113,391 | 3,083,785 | 2,653,210 | 1,618,013 | 4,271,224 |
| Institutionalised..... | 14,772 | 50,347 | 65,119 | 11,242 | 75,575 | 86,816 | 26,013 | 125,922 | 151,935 |
| Boarding school pupils..... | .. | .. | .. | .. | .. | .. | .. | .. | .. |
| Permanently unable to work..... | 14,191 | 12,792 | 26,983 | 3,885 | 13,806 | 17,691 | 18,076 | 26,598 | 44,674 |
| Not in labour force..... | 721,733 | 592,837 | 1,314,570 | 2,013,878 | 1,228,934 | 3,242,812 | 2,735,611 | 1,821,771 | 4,557,382 |

.. Cell estimate is zero

A1 HUR200 TABLE ANI6
B1 HUR200 TABLE ANI6
C1 HUR200 TABLE ANI6
D1 HUR200 TABLE ANI6
E1 HUR200 TABLE ANI6
F1 HUR200 TABLE ANI6
G1 HUR200 TABLE ANI6
H1 HUR200 TABLE ANI6
I1 HUR200 TABLE ANI6
J1 HUR200T TABLE E3
K1 HUR200T TABLE E3
L1 HUR200T TABLE E3
M1 HUR200T TABLE E3
N1 HUR200T TABLE E3
O1 HUR200T TABLE E3

A5 HUR200T TABLE E3
B5 HUR200T TABLE E3
C5 HUR200T TABLE E3
D5 HUR200T TABLE E3
E5 HUR200T TABLE E3
F5 HUR200T TABLE E3
G5 HUR200T TABLE E3
H5 HUR200T TABLE E3
I5 HUR200T TABLE E3
J5 HUR200T TABLE E3
K5 HUR200T TABLE E3
L5 HUR200T TABLE E3
M5 HUR200T TABLE E3
N5 HUR200T TABLE E3
O5 HUR200T TABLE E3

A9
B9
C9
D9
E9
F9
G9
H9
I9
J9
K9
L9
M9
N9
O9

A2 HUR200T TABLE E3
B2 HUR200T TABLE E3
C2 HUR200T TABLE E3
D2 HUR200T TABLE E3
E2 HUR200T TABLE E3
F2 HUR200T TABLE E3
G2 HUR200T TABLE E3
H2 HUR200T TABLE E3
I2 HUR200T TABLE E3
J2 HUR200T TABLE E3
K2 HUR200T TABLE E3
L2 HUR200T TABLE E3
M2 HUR200T TABLE E3
N2 HUR200T TABLE E3
O2 HUR200T TABLE E3

A6 HUR200T TABLE E3
B6 HUR200T TABLE E3
C6 HUR200T TABLE E3
D6 HUR200T TABLE E3
E6 HUR200T TABLE E3
F6 HUR200T TABLE E3
G6 HUR200T TABLE E3
H6 HUR200T TABLE E3
I6 HUR200T TABLE E3
J6 HUR200T TABLE E3
K6 HUR200T TABLE E3
L6 HUR200T TABLE E3
M6 HUR200T TABLE E3
N6 HUR200T TABLE E3
O6 HUR200T TABLE E3

A10
B10
C10
D10
E10
F10
G10
H10
I10
J10
K10
L10
M10 HUR200 TABLE UE12
N10 HUR200 TABLE UE12
O10 HUR200 TABLE UE12

A3 HUR200T TABLE E3
B3 HUR200T TABLE E3
C3 HUR200T TABLE E3
D3 HUR200T TABLE E3
E3 HUR200T TABLE E3
F3 HUR200T TABLE E3
G3 HUR200T TABLE E3
H3 HUR200T TABLE E3
I3 HUR200T TABLE E3
J3 HUR200T TABLE E3
K3 HUR200T TABLE E3
L3 HUR200T TABLE E3
M3 HUR200T TABLE E3
N3 HUR200T TABLE E3
O3 HUR200T TABLE E3

A7 HUR200 TABLE FTE4
B7 HUR200 TABLE FTE4
C7 HUR200 TABLE FTE4
D7
E7
F7
G7
H7
I7
J7
K7
L7
M7
N7
O7

A11 HUR200 TABLE UE12
B11 HUR200 TABLE UE12
C11 HUR200 TABLE UE12
D11
E11
F11
G11
H11
I11
J11
K11
L11

A4 HUR200T TABLE E3
B4 HUR200T TABLE E3
C4 HUR200T TABLE E3
D4 HUR200T TABLE E3
E4 HUR200T TABLE E3
F4 HUR200T TABLE E3
G4 HUR200T TABLE E3
H4 HUR200T TABLE E3
I4 HUR200T TABLE E3
J4 HUR200T TABLE E3
K4 HUR200T TABLE E3
L4 HUR200T TABLE E3
M4 HUR200T TABLE E3
N4 HUR200T TABLE E3
O4 HUR200T TABLE E3

A8
B8
C8
D8
E8
F8
G8
H8
I8
J8
K8
L8
M8
N8
O8

A large grid of 115 small tables arranged in 10 rows and 12 columns. The final cell in the 10th row is missing. Each small table contains data from the ABS Labour Force Survey for August 1982, organized by industry and occupation. The data is presented in a structured format with multiple columns and rows within each cell, typical of a statistical survey report.

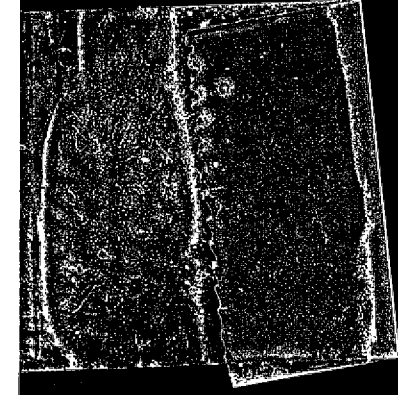

Small vertical text or markings at the bottom right corner, likely a page or document identifier.